

south dakota state college

FOOTBALL

FOR
FRESH
CAMPUS
HISTORY
1953



**SOUTH DAKOTA STATE COLLEGE
1963 PRESS, RADIO, TV GUIDE
PREPARED BY THE STATE COLLEGE NEWS BUREAU**

Don Scannell, *director*
Jerry Richardson, *sports information*
Terry Khalili, *layout and art*
Abbey Studios and Les Bork, *photos*
Printing by the State College Printing Laboratory

GENERAL INFORMATION - - - - -

LOCATION: Brookings, S. D.
(population 10,500), northeast
corner of the city

MAIL ADDRESS: College
Station, Brookings, S. D.

ENROLLMENT:
3,700 (approximate)

PRESIDENT:
Dr. H. M. Briggs

FOUNDED: September 24,
1884 (first classes held)

NICKNAME: Jackrabbits

COLORS: Yellow and Blue

STADIUM: Coughlin-Alumni
Stadium, capacity 10,500

CONFERENCE: North Cen-

**tral Intercollegiate Athletic
Conference** (Member since
founding of conference, 1921)

**CONFERENCE CHAM-
PIONSHIPS:**

Football: 1922, 1924, 1926,
1933, 1939, 1949, 1950, 1953,
1954, 1955, 1957, 1961, 1962

Basketball: 1929, 1940, 1954,
1956, 1957, 1959, 1960, 1961,
1963

Track: 1925, 1926, 1927, 1928,
1929, 1932, 1947, 1948, 1950,
1952, 1953, 1954, 1955, 1958,
1959, 1960.

Baseball: 1959

table of contents



General Information	inside front cover
Athletic Staff	1
Opponents' Schedules.....	back cover
1963 Schedule	2
1962 Record	2
Forecast for '63	3
Traveling with the Jacks	4
Sketch of Ralph Ginn	6
Football Coaching Staff	7
Player Sketches	8
Record Against 1963 Opponents	14
Roster	16
State College Football Records	18
SDSC Record in NCC Football	20
NCC Grid Champions	21
1962 Individual Statistics	22
1962 Team Statistics	23
Record by Season	26
Officials for 1963 Home Games	31
Press and Radio Information	32
Ticket Information	inside back cover

STATE COLLEGE ATHLETIC STAFF

Director, Athletics and
Physical Education

Axel Bundgaard
(Midland, 1939)

Head Football Coach and
Associate Director
Ralph A. Ginn (Tarkio, 1930)

Line Coach
Stanley Marshall (SDSC, 1950)

Backfield Coach
Ervin Huether (Yankton, 1943)

Freshman Coach
Warren Williamson (SDSC, 1951)

Basketball Coach
James D. Iverson (Kansas State,
1952)

Assistant Basketball Coach
Jim Marking (SDSC, 1950)

Track Coach
Glenn E. Robinson (Monmouth,
1932)

Wrestling Coach
Warren Williamson

Trainer
Tom Woodall (Iowa Wesleyan,
1957)

Cross Country Coach
Tom Woodall

Director of Graduate Program
Glenn E. Robinson

Baseball Coach
Erv Huether

Golf Coach
Jim Iverson

Tennis Coach
Jim Marking

Ticket Manager
Harry Forsyth (SDSC, 1951)

Equipment Manager
John A. Johnson (SDSC, 1927)

1963 football schedule

Sept. 14—MONTANA STATE COLLEGE, Great Falls, Mont.....	8:00, m.s.t.
Sept. 21—NEBRASKA UNIVERSITY, Lincoln, Neb.....	2:00
Sept. 28—COLORADO STATE COLLEGE—HOME.....	1:30
Oct. 5—AUGUSTANA COLLEGE, Sioux Falls.....	8:00
Oct. 12—UNIVERSITY OF NORTH DAKOTA, Grand Forks.....	1:30
Oct. 19—UNIVERSITY OF SOUTH DAKOTA, HOME (Hobo Day).....	1:30
Oct. 26—NORTH DAKOTA STATE U.—HOME (Parents Day).....	1:30
Nov. 2—STATE COLLEGE OF IOWA—HOME.....	1:30
Nov. 9—MORNINGSIDE, Sioux City.....	1:30
Nov. 16—ARKANSAS STATE COLLEGE, Jonesboro, Ark.....	2:00

1962 record

SDS		Opp
25	U OF TOLEDO	14
7	ARKANSAS STATE COLLEGE	9
10	MONTANA STATE COLLEGE	14
28	AUGUSTANA COLLEGE	7
26	U OF NORTH DAKOTA	0
24	U OF SOUTH DAKOTA	0
17	N. D. STATE U	6
13	STATE COLLEGE OF IOWA	13
41	MORNINGSIDE COLLEGE	7
47	COLO. STATE COLLEGE	0

Season's Record W-7;L-2;T-1

Conference Record W-5;L-0;T-1

forecast for '63

Last November 17, when the Jackrabbits walked off the field after their final game of the '62 season, the outlook for the coming year wasn't exactly good, but it wasn't bad either.

Coach Ralph Ginn knew he'd be faced with rebuilding one of the most potent scoring combinations the Jackrabbits have had in recent years. The '62 Jacks could run, pass, and kick. Now the passing and kicking would have to be replaced.

On the other hand, the solid Jackrabbit line was left largely intact, the running game hadn't suffered much, and there were some good prospects coming up from the ranks.

Since that time, the picture has changed somewhat. Ineligibilities and a dropout hit both the line and backfield, to put a greater load on the newcomers.

Joining the casualty list since November have been fullback Dave Korver, tackle Dick Knofczynski and halfback Gary Boner. Boner, who is eligible under the NCAA but not the North Central, has been described by Ginn as "the most exciting runner to come along in this league in a decade." His loss will be keenly felt by the Jacks.

Biggest problem will be at quarterback, where experience is in short supply and the shoes of all-conference Dean Koster will be difficult to fill. Although spring drills produced some "almost" quarterbacks, none has so far come to the fore as the man who's going to run the team. Tri-Captain Doug Peterson, versatile and a highly capable athlete who was one of the league's outstanding secondary men last year, will probably get first crack at the post. Backing him up will be Bob Webbenhurst, a junior, and sophomores Ron Meyer and Dave Glasrud.

At the halfbacks, Wayne Rasmussen

is back as one of the most spirited and competitive athletes ever to play for South Dakota State. "Ras" was the league's leading receiver last year, was named an all-conference selection, and is one of the Jackrabbit tri-captains.

Jim Dwyer, who earned a starting role as a halfback while still a sophomore, is a likely candidate to play opposite Rasmussen.

Backing up at the halfback slot will be Daryl Martin, a senior and two-time letterman, LeRoy "Butch" Benson, a sophomore who has shown considerable promise; Terry Gukeisen a junior, and Reed Sanderson, a sophomore.

Junior Gale Douglas, who saw action at fullback last year, could inherit the starting post this fall, with sophomore Jim Nesvold also in contention.

Back to bolster the Jackrabbit line are Tri-Captain Jerry Ochs and lettermen Roger Larson and Lyle Farrand at center; lettermen Fred Holloway, Dennis Dee and Dave Westbrook at the tackles; Stan Jacobsen, Gary Neuharth and Bob Williams at the guards, Arden Mackenthun and Darrel Tramp at the ends. Letterman Don Huls could play at either end or guard.

No small factor in the Jackrabbit outlook for 1963 is the schedule. Termed a "suicide schedule" by Ginn, it opens on the road with Montana State, Sept. 14, followed by Nebraska one week later. Both teams can field greater depth and manpower than the Jacks.

In the North Central, Ginn regards the University of North Dakota and State College of Iowa as favorites based on returns from a year ago, with Augustana, Morningside and the University of South Dakota in the role of possible dark horse candidates. North Dakota State with a new coaching staff and a veteran squad will be much improved over last year.

Traveling with the Jacks

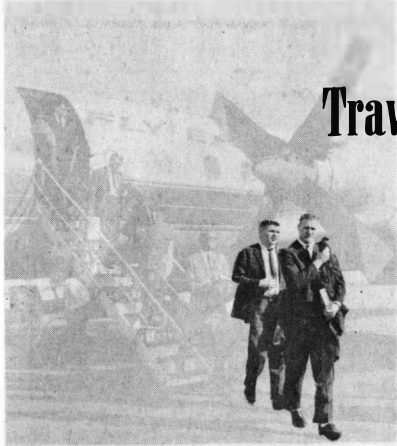

One of the fringe benefits of getting your backbone jolted five times a week and twice on Saturday is the football trip.

The Jackrabbits take five to six of them each year, ranging from a bus ride to nearby Sioux Falls to a prop-jet flight to Denver or Toledo.

Although the trips are not exactly sightseeing excursions and follow a rigid, hour-by-hour schedule from start to finish, they do have their compensations.

A student who has seldom ventured far out of Peever, Pukwana, or for that matter, Sioux Falls, except in the family auto, suddenly finds himself winging half-way across the country, staying at a metropolitan hotel and eating in a first-class restaurant.

White shirts, coats and ties are the standard dress for Jackrabbit teams on the road, who, except for their size and a somewhat ruddier glow about them, could easily be mistaken for a traveling debate team or men's choral group.

The day of the trip, each player is issued a trip itinerary which carries an explicit breakdown of the schedule to be followed—mealtimes, arrival and departure times, chalk talks, workouts, taping,

and even down to and including strongly recommended bits of advice as "rest in your rooms . . . take a walk . . . take in a movie . . . or, Defeat the Bobcats! (or whoever the opponent happens to be that weekend)."

Although little time is allowed for sightseeing, shopping or other self indulgences, the trips do have a certain educational value. Players get a chance to meet people, see other campuses in other parts of the country, and generally see themselves in somewhat better perspective.

A college staff member traveling with the team once made the comment, "I wish all of our students had an opportunity to make a trip like this. It would add a lot to their education." His 40-odd fellow passengers would be quick to agree.

This year, the Jacks will make trips to Great Falls, Mont.; Lincoln, Neb.; Sioux Falls; Grand Forks, N. D.; St. Paul, Minn.; Des Moines, Iowa, and Jonesboro, Ark.—six states in as many games.

The accompanying pictures were taken on last year's trip to Colorado State.



Getting there is the easy part . . . traveling offers a chance to read, nap, chat and relax, saving energies for later.

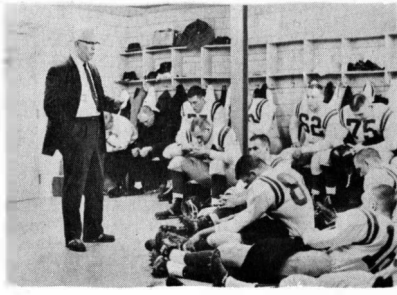

Moment of decision . . . "prayer meeting" atmosphere pervades locker room as Coach Ralph Ginn gives final instructions.

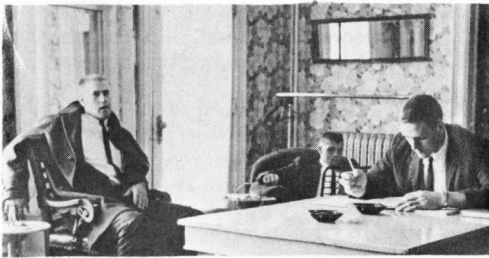

Homework comes along . . . with games on ten successive weekends and practice every night, homework must be worked in whenever the opportunity comes up.



Tension, determination . . . mark face of game-bound players. No backing out now.

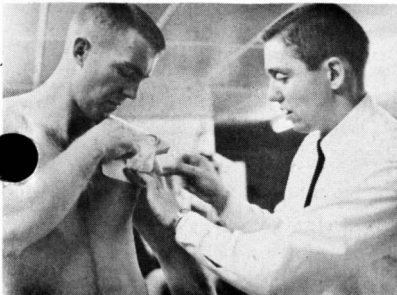

Harnessing up . . . Trainer Tom Woodall applies a strategic pad, brace or strip of tape to reduce the danger of injury.



All over . . . time to relax, rest up, catch your breath before digging in for next week's game.



GINN, on the coach as a teacher--

"... it's not what you know that counts."

Ralph Ginn is a practical man. He doesn't do things just because they're the fad this year or because he's read about them in a book on successful coaching techniques.

In 40 years of playing and coaching football he has become something of a practical psychologist, and, perhaps more important, a teacher.

Commenting on the latter, Ginn told a group of high school athletes and their parents last spring, "It's not what you know that counts, it's what you teach."

Teaching, Ginn feels, is much the same, whether it's football or physiology. "You have a certain body of fundamentals to impart, but teaching those is not enough. You also have to help your student to recognize how and when to apply them.

In football, the fundamentals are such things as blocking, tackling and sound physical conditioning. In these, Ginn is a strict taskmaster who insists on perfection within the limits of a player's ability.

The other element is that loosely defined attribute known as "character." Quoting Ginn again—"Character in a football player is when he knows his job thoroughly and has confidence in his ability to do it right, regardless of the circumstances."

"A football player who develops such traits of character carries them with him throughout his life and they stand him in good stead, no matter what he undertakes."

The philosophy has had both its practical and personal rewards for Ginn. Over the past 16 years, his Jackrabbit teams have won or shared the North Central Conference title eight times. He has been honored four times as "coach of the year," at the high school and college level, on a statewide and conference basis. He has been honored as a Distinguished Alumnus of Tarkio College, his alma mater, and was one of eight candidates for the national small college coach-of-the-year in 1961.

Particularly satisfying to Ginn was his election a year ago to the Beadle Club, an organization of distinguished South Dakota schoolmen. Coming, as it did, from outside the field of athletics, the honor gave further recognition to his work as an educator.

Characteristically, South Dakota State football teams are not composed of former high school "stars." Ginn is in his best element when working with players, usually from the smaller schools, who have the desire and potential to play football, but have not had the advantage of elaborate systems of coaches in the larger cities.

Eighteen of Ginn's players have gone on to stints of varying lengths with professional football teams. But perhaps more important, many more of them have gone out to make their mark in business and professional fields, teaching, coaching, the military and even politics. It is in these that Ginn finds his

greatest satisfaction. Especially satisfying to him are the achievements of some of the "little guys," the players who never quite made the headlines or the record books, but who stuck with the team and made a solid contribution to its success.

"What they did do was learn to make the most of their God-given talents," Ginn says, "which, after all is the object of all coaching and teaching. If you can help a player or student realize his fullest potential, you have achieved your purpose."

coaching staff



ERVIN HUETHER, backfield coach

One of the most important, but probably least appreciated aspects of a successful football team is the scouting reports it gets on the opposition. Erv Huether handles this job at State in addition to coaching the backs. A dedicated and conscientious coach, Erv is beginning his 14th year at State. He's also the head baseball coach. He holds a bachelor's degree from Yankton College and a master's from Minnesota, and coached at Bowdoin and Bates Colleges in Maine and in the Navy before coming to State.

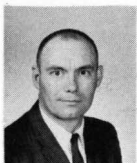

WARREN WILLIAMSON, freshman coach

Laying the groundwork for turning a high school footballer into varsity material is Warren Williamson's responsibility. As a former Jackrabbit star himself, he tackles it with vigor and conviction. He's also head wrestling coach at State and an enthusiastic proponent of that sport. Holder of both bachelor's and master's degrees from State, Warren coached high school ball at Clear Lake and Winner before returning to his alma mater. Williamson's scoring feats are still on the Jackrabbit record books and he still claims a share of their total offense mark. He's been a member of the staff since 1956.



STAN MARSHALL, line coach

Just back from a year's study toward his doctor's degree at Springfield College under Jack Frost, former athletic director at State, Stan begins his sixth season as the Jackrabbit line coach. He was spelled a year ago by Rog Kerns who now holds a similar post at the University of South Dakota. Stan was on State grid teams from 1947 to 1949 and coached at Groton, Centerville, Hot Springs and Jamestown College before returning to State. His grid and track teams compiled impressive records both years he was coach at Jamestown. Graduated with high honor in 1950, he earned a master's degree at Iowa in 1953.



DR. AXEL C. (AX) BUNDGAARD, director of athletics and physical education

Completing his second year in the athletic director's chair at South Dakota State College, "Ax" Bundgaard is a 6'3½", 210-pound Dane who is dedicated to the idea an institution should have an all-around athletic program and an expanded program wherever possible. A 1939 graduate of Midland College, Fremont, Neb., he earned a master's degree from the University of Michigan ('47) and his doctorate from the State University of Iowa ('58). He coached in several Nebraska high schools and served as athletic director, chairman of the physical education department, head basketball coach, co-track coach, acting tennis coach and cross-country coach at Wartburg College, Waverly, Iowa, prior to coming to State College in the summer of 1961.

jackrabbit sketches

LETTERMEN LOST (including number of awards) 11

Gary Boner, HB

Roger Eischens, E (3)

Leslie Hansen, E (2)

Robert Harris, G (2)

Dean Koster, QB (3)

Marlin Logan, G (2)

Dennis Moller, QB (3)

James Ricke, T (2)

John Stone, FB-HB (3)

Dave Korver, HB (1)

Dick Knofczynski, T

LETTERMEN RETURNING (including number of awards) 17

James Dwyer, HB (2)

Donald Huls, E (2)

Stan Jacobsen, T (2)

Daryl Martin, FB (2)

Jerry Ochs, C (2)

Doug Peterson, HB (2)

Wayne Rasmussen, HB (2)

Darrell Tramp, E (2)

Roger Larson, C

Arden Mackenthun, E

Dennis Dee, T

Fred Holloway, T

Lyle Farrand, C

Gary Neuharth, G

Robert Williams, G

Gale Douglas, FB

Dave Westbrook, G



LARRY ALBER, 5'11", 182 pound end from Milledgeville, Illinois, where he played for Coach Lester Snow . . . he has shown fine promise both offensively and defensively . . . majoring in dairy management.

LEROY BENSON played his prep ball at Faulkton for Coach Clifford Bridge . . . Butch is not big at 5'9", 163 pounds, but he has a great desire to play college football . . . a fine open field runner . . . a sophomore in economics.

DON BROWN, tackle . . . Don is eager and showed some promise this spring especially on defense . . . a 6'3", 242-pound junior from Dell Rapids, majoring in civil engineering . . . "Brownie's" high school coach was Daryl Graham.

BOE CARR, end . . . Bob has the speed and the size to make a fine college receiver . . . a 6'0", 192-pound sophomore enrolled in general registration, from Huron . . . played fullback in high school under Gene Peters.

ALBER

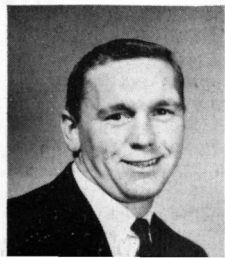

BENSON



BROWN



CARR

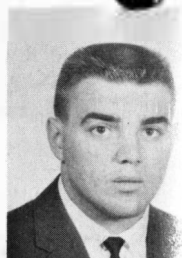

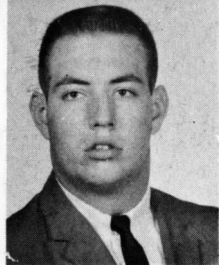

DEE

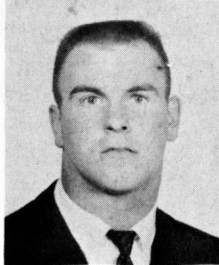

DOUGLAS

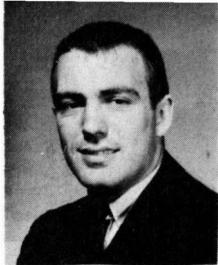

DWYER

DENNIS DEE, tackle . . . played regular tackle last year and is a demon on downfield blocking . . . Dennis could be an outstanding tackle again this fall . . . a 6'3", 232-pound junior enrolled in general registration from Mendel High in Chicago . . . Denny's high school coach was Joe McGee.

GALE DOUGLAS, junior letter winner at the fullback slot . . . could be the number one man at this position . . . Gale has good speed and is a determined competitor . . . at 5'10" and 194 pounds he has the tools to have a great year . . . majoring in physical education and industrial arts . . . home—Reedsburg, Wis.

JIM DWYER, senior, 5'9", 177 pounds, two year letterman from Wessington Springs where he played under Coach Gene Nelson . . . a solid football player both offensively and defensively . . . an excellent competitor in both football and baseball, should have a fine senior year . . . married, father of

two . . . majoring in civil engineering.

LYLE FARRAND, center . . . a letter winner who is a fine offensive center but needs additional work on defense . . . a 5'10", 201-pound junior majoring in physical education . . . from Washington High School, Sioux Falls . . . his high school coach was Grant Heckenlively . . . plays on Erv Hue-ther's baseball team in the spring.

DAVID FENNIG, end . . . Dave shows promise as an offensive end . . . has good hands . . . a 6'2", 200-pound junior majoring in engineering from Washington High School in Sioux Falls . . . his high school coach was Grant Heckenlively.

DAVID GLASRUD, quarterback or halfback prospect from Rochester, Minn . . . has shown fine potential . . . Dave checks in at 5'10", 160-pounds and plays baseball in addition to football . . . sophomore student in economics . . . played for Coach John Drews.

FARRAND



FENNIG

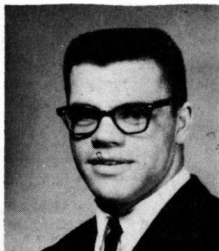

GLASRUD

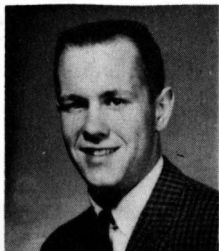

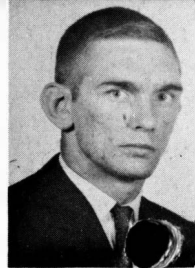
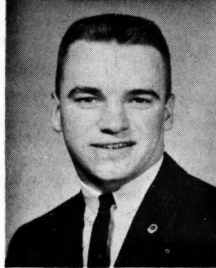
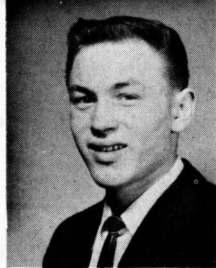
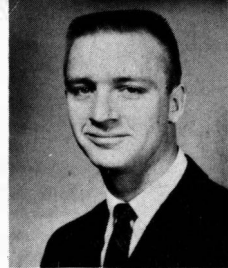
**GUKEISEN****HAVLIK****HESBY****HOLLOWAY**

TERRY GUKEISEN, a 6'1", 168-pound junior from Lead . . . Terry showed fine improvement at a halfback spot in spring drills . . . an excellent receiver who will add strength to the halfback corps . . . Terry played his high school ball for Wendell Handley . . . majors in economics.

ED HAVLIK, high school back converted to guard . . . shows promise . . . could see action this fall at guard . . . a 5'11", 195-pound sophomore from Kimball . . . enrolled in general registration . . . Ed's high school coach was Dick Tays.

HOWARD HESBY, center . . . showed some improvement this spring . . . a 6'0", 193-pound sophomore from Volga . . . majors in agriculture . . . Howard's high school coach was Harry Prendergast.

FRED HOLLOWAY, tackle . . . Fred played regular tackle toward the end of the fall season last year . . . he is a real hitter on defense . . . a 6'3", 215-pound junior from Buchanan, Michigan, enrolled in general registration . . . his high school coach was Bill Karpinski.

BOB HOLZWORTH, end . . . an outstanding back in high school played end this spring, a real comer . . . a 6'0", 183-pounder majoring in agricultural engineering from Hazel . . . high school coach was Don Tobin.

DON HULS, end or guard . . . played tackle and end last fall . . . has lettered the last two seasons . . . can play either tackle or end with equal ability . . . a 6'2", 210-pound senior majoring in animal husbandry from Salem . . . high school coach was Joe Laber.

MICK HURLBURT, tackle . . . Mick is a "hustler," could play tackle at State . . . has promise as a kicker . . . a 6'1", 210-pound sophomore from Swea City, Iowa, enrolled in science and applied arts . . . Mick's high school coach was Don Butterbaugh.

STAN JACOBSEN, tackle converted to guard two years ago . . . played regular guard last fall . . . Jake is better known as "Burly" . . . a 5'11", 214-pound senior from Rock Valley, Iowa . . . he has won two varsity letters . . . majors in pharmacy.

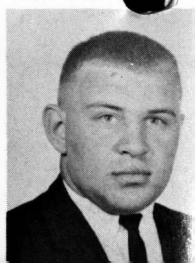
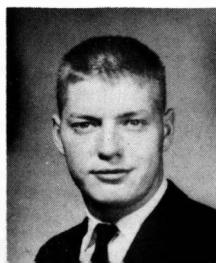
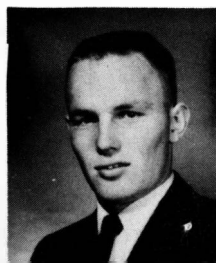
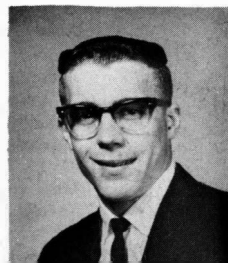
HOLZWORTH**HULS****HURLBURT****JACOBSEN**

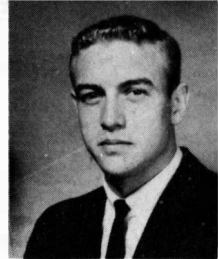
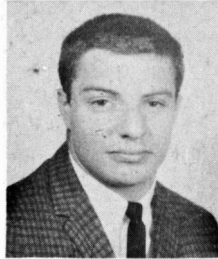
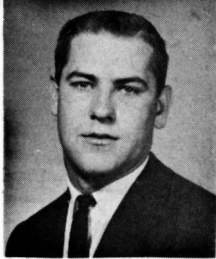
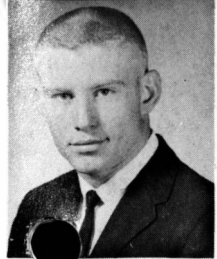
**KELLOGG****LARSON****LOQUAI****MACKENTHUN**

LARRY KELLOGG played his prep ball for John DeWitt at Watertown . . . an excellent competitor and fine defensive back . . . Larry is a 5'11", 158-pound junior majoring in agriculture.

ROGER LARSON, center and linebacker . . . came into his own last fall . . . outstanding linebacker . . . senior, 5'9", 195-pound letterman from Harrisburg . . . majors in agricultural education . . . Roger's high school coach was Joe Lutz.

TOM LOQUAI, tackle . . . showed promise in spring drills as an offensive tackle . . . likes to block . . . a 6'2", 210-pound sophomore from Kasson, Minn. enrolled in general registration . . . Tom's high school coach was Ed Leuthner.

ARDEN MACKENTHUN, end . . . injured this spring . . . came on strong last fall and was considered the third end at the close of the fall season . . . could move into the starting lineup this fall . . . a 6'3", 198-pound senior majoring in mathematics from Glencoe, Minn. . . his high school coach was Chester Buckley . . . Ardie is a Briggs Scholar.

ED MARAS, end . . . Ed could be an outstanding, all-around end, showed a lot of promise this spring as a defensive standout . . . a 6'1", 205-pound sophomore enrolled in preveterinary from Windom, Minn. . . high school coach was Charles Reynolds.

DARYL MARTIN, a two-year letter winner at halfback, Daryl played his high school ball for Coach Dick Fuller at Wagner . . . an excellent defensive back who should be a key man in the Jacks' attempt to defend their 1962 NCC crown . . . a 5'11", 190-pound senior, majoring in physical education.

RONALD MEYER, a fine sophomore quarterback from Wells, Minn. where he was a four-sport high school star for Coach John Drugg . . . Ron is a strong runner, good faker and a fine passer . . . big as quarterbacks go at 6'3" and 202 pounds . . . majoring in physical education.

JAMES NESVOLD, a 6'1", 205-pound sophomore fullback from Madison, Minn. . . Jim is quick and has good speed for a big back . . . an outstanding prospect who could carry on the tradition of fine fullbacks at South Dakota State . . . Jim played his high school ball for Coach Emory Fillmore . . . majors in agriculture.

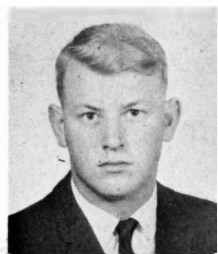
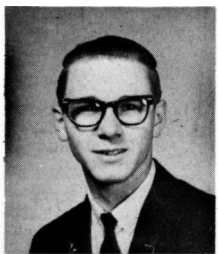
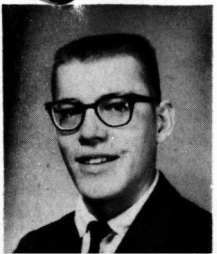
MOS**MARTIN****MEYER****NESVOLD**

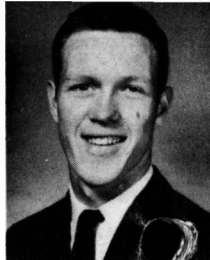
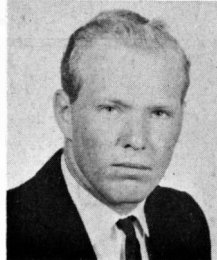
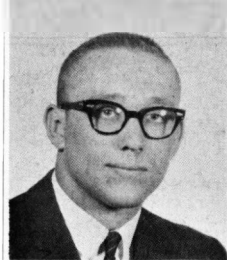

NEUHARTH

OCHS

PARKHURST

PEPKA

GARY NEUHARTH, guard . . . lettered last fall . . . a real "toughie" at middle guard . . . a 5'10", 193-pound junior from Sioux Falls Washington High School . . . Gary is in the division of engineering . . . his high school coach was Grant Heckenlively.

JERRY OCHS, center . . . regular center last fall, did an outstanding job as defensive linebacker . . . one of the Tri-captains . . . a 5'11", 214-pound senior majoring in physical education from Aberdeen . . . his high school coach was Mylo Jackson . . . Jerry doubles on Glenn Robinson's track team in the spring.

ED PARKHURST, guard . . . sophomore, 6'0", 188 pounds from De Smet . . . majoring in engineering . . . has a lot of desire, could see a lot of action this fall . . . his high school coach was Don McCaskell.

VIC PEPKA, tackle . . . Vic has the size and ability to develop into a top flight tackle . . . a 6'4", 200-pound sophomore majoring in economics from Milbank . . . high school coach was Rollie Greeno.

DOUG PETERSON, an outstanding three-sport letter winner from Watertown . . . a defensive regular on the past two NCC Co-championship football teams, Doug will make a bid for the regular quarterback slot

this fall . . . a solid-built 6'0", 182-pound athlete who prepped under Coach John DeWitt . . . majoring in economics—Tri Captain.

WAYNE RASMUSSEN, a three-sport regular for the past two years, Wayne should have a great senior year . . . a versatile footballer, he lead the Jacks in punting, in receiving, was second in scoring, second in rushing and third in total offense for the 1962 season . . . his nine passes caught in the championship game against S.C.I. set a new school record . . . he was selected "Most Valuable Player" in the National College Division Basketball tourney . . . Wayne is from Howard where he played for coach Ed Wickre . . . a major in physical education . . . Tri-Captain . . . 6'1", 170 pounds.

JOHN RIEDY, end . . . John could give the team strength at the end spot . . . could develop into a real hitter for his size . . . a 6'1", 183-pound sophomore enrolled in general registration, from Lemmon . . . high school coach was Bert Leidholt.

REED SANDERSON, from Brookings, South Dakota, where he played for Coach Bill Gibbons . . . a real scooter with fine speed, cuts and runs well in the open field . . . a sophomore majoring in agriculture . . . 5'7", 165 pounds.

PETERSON

RASMUSSEN

RIEDY

SANDERS

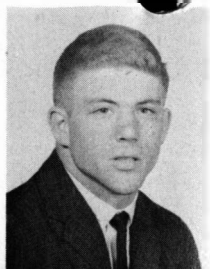
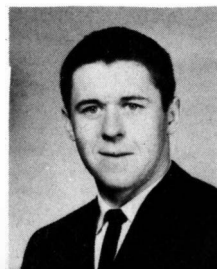
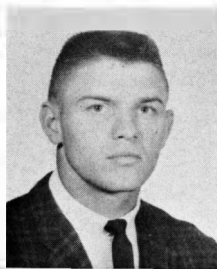
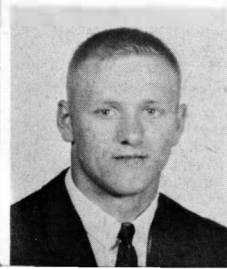

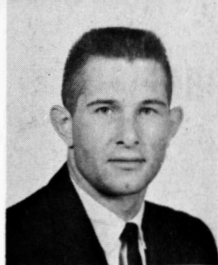

TRAMP

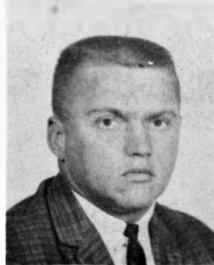

TSCHETTER

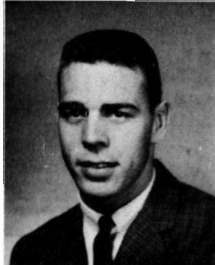

WEBBENHURST

DARREL TRAMP, end . . . regular end for the last two seasons . . . a fine receiver (nine catches for 99 yards) . . . needs work on defense . . . a 6'0", 197-pound senior majoring in printing management from Elk Point . . . high school coach was George Slavik . . . Darrel doubles as a weightman in the spring on the track squad.

DOUG TSCHETTER, a senior from Washington High School where he played for Coach Grant Heckenlively . . . a 5'8", 190-pound hard running fullback who can get yards when they are needed . . . Doug should have a fine senior year . . . major is physical education and mathematics.

BOB WEBBENHURST, a 6'0", 176-pound quarterback candidate from Brookings High School . . . Bob made fine progress in spring drills and will be in strong contention for a starting berth . . . played his prep ball for Bill Gibbons, former State great . . . his major is engineering.

BOB WILLIAMS, guard . . . Bob lettered at guard last fall and could add strength at this position . . . worked last spring . . . a 5'10", 205-pound sophomore majoring in economics from Watertown . . . high school coach was John DeWitt.

DAVE WESTBROCK, tackle, big strong . . . one of the better tackles in the league . . . Dave lettered as a sophomore . . . a real competitor . . . a 6'3", 222-pound senior from Browns Valley, Minn. Browns Valley, Minn. . . Dave is majoring in electrical engineering . . . high high school coach was Mel Lewis.

DALE WITTLER, guard . . . made progress this spring . . . could be a darkhorse . . . 5' 11", 200-pound sophomore from Spirit Lake, Iowa . . . Dale is enrolled in general registration.

BOB OLESON, student manager, Northbrook, Ill. . . . Bob is a sophomore majoring in engineering . . . This is his first year as manager.

WILLIAMS

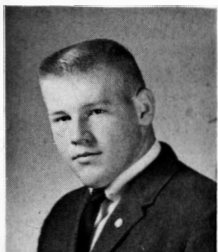

WESTBROCK

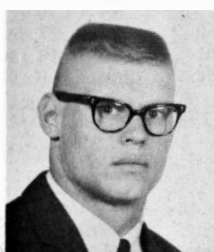

WITTLER

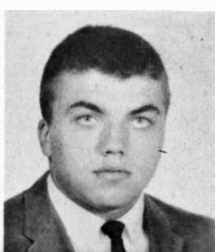

record against 1963 opponents

MONTANA STATE

	SDS	MS
1956	14	33
1957	6	13
1958	6	23
1959	0	22
1960	20	14
1961	12	17
1962	10	14
	68	136

W-1; L-6

NEBRASKA

(First meeting)

COLORADO STATE

	SDS	CS
1948	27	2
1949	40	13
1959	0	28
1960	15	14
1961	36	13
1962	47	0
	165	70

W-5; L-1

AUGUSTANA

	SDS	AUG.
1931	49	0
1946	26	6
1947	33	12
1948	20	6
1949	28	0
1950	20	12
1951	58	7
1952	47	6
1953	55	0
1954	68	0
1955	28	0
1956	20	21
1957	16	0
1958	20	6
1959	0	13
1960	20	21
1961	41	14
1962	28	7
	577	131

W-15; L-3

NORTH DAKOTA U

	SDS	NDU
1906	5	4
1907	6	24
1914	14	3
1915	0	0
1916	14	7
1917	13	6
1919	9	7
1920	3	6
1921	27	14
1922	6	16
1923	6	12
1924	7	6
1926	6	0
1928	0	6
1929	6	7
1930	0	21
1931	6	34
1932	0	13
1933	18	2
1934	0	6
1935	6	6
1936	6	33
1938	0	37
1939	14	13
1940	0	6
1941	15	33
1942	8	19
1948	6	31
1949	0	19
1950	21	21
1951	21	12
1952	60	6
1953	13	13
1954	34	20
1955	14	6
1956	14	13
1957	53	21
1958	12	30
1959	6	0
1960	23	27
1961	13	14
1962	26	0
	511	574

W-18; L-20; T-4

SOUTH DAKOTA U

	SDS	SDU
1889	6	6
1900	0	17
1901	0	22
1902	0	10
1904	6	6
1905	0	17
1906	0	22
1910	0	33
1911	6	15
1912	7	73
1914	0	12
1915	0	7
1919	13	6
1920	3	7
1921	9	0
1922	7	7
1923	7	0
1924	10	3
1925	7	0
1926	0	0
1927	12	16
1928	13	0
1929	6	0
1930	13	6
1931	0	10
1932	0	0
1933	0	6
1933	14	0
1934	19	0
1935	2	7
1936	0	6
1937	2	12
1938	0	7
1939	7	21
1940	0	26
1941	0	40
1942	0	7
1946	20	0
1947	7	26
1948	0	33
1949	27	25
1950	54	28
1951	6	26
1952	21	21

1953	25	0
1954	20	19
1955	27	7
1956	14	19
1957	21	13
1958	7	28
1959	12	7
1960	28	7
1961	34	6
1962	24	0
	516	692

W-21; L-27; T-6

N. D. STATE U.

	SDS	NDSU
1903	0	85
1908	11	5
1909	5	11
1910	6	3
1911	14	3
1913	7	6
1915	21	0
1917	21	14
1919	0	0
1920	27	7
1921	54	0
1922	13	0
1923	13	14
1924	14	0
1925	3	3
1926	21	0
1927	34	0
1928	27	6
1929	0	0
1930	0	24
1931	7	0
1932	6	12
1933	13	7
1934	38	0
1935	6	7
1936	0	7
1937	13	6
1938	6	13
1939	6	0
1940	7	0
1941	0	25
1942	14	0
1946	0	6
1947	7	0
1948	7	6
1949	33	13
1950	60	0
1951	7	7
1952	14	48
1953	32	14
1954	50	13

1955	33	7
1956	9	26
1957	32	14
1958	20	33
1959	6	8
1960	14	14
1961	41	12
1962	17	6
	789	485

W-30; L-14; T-5

STATE COLLEGE OF IOWA (Formerly ISTC)

	SDS	SCI
1935	13	22
1936	13	0
1937	0	33
1940	2	12
1941	0	21
1942	0	38
1945	7	58
1946	6	6
1948	7	33
1949	14	13
1950	34	13
1951	48	6
1952	34	47
1953	52	19
1954	41	20
1955	34	21
1956	31	27
1957	23	20
1958	13	8
1959	12	14
1960	0	12
1961	36	13
1962	13	13
	433	469

W-11; L-10; T-2

MORNINGSIDE

	SDS	MORN.
1922	48	0
1923	24	26
1924	34	0
1926	21	6
1927	44	7
1928	13	7
1929	38	0
1930	0	13
1931	20	0
1932	26	6
1933	21	6
1934	7	13
1935	12	6

1936	0	13
1937	0	7
1938	14	13
1939	34	13
1940	6	6
1941	3	0
1942	3	0
1946	0	0
1947	13	0
1948	13	18
1949	27	20
1950	31	7
1951	28	26
1952	39	25
1953	31	29
1954	34	39
1955	21	21
1956	28	13
1957	7	7
1958	26	6
1959	32	34
1960	22	0
1961	56	0
1962	41	7
	817	394

W-25; L-8; T-4

ARKANSAS STATE

	SDS	AS
1962	7	9

W-0; L-1



roster of players

Name	Pos.	Wt.	Ht.	Class	Home Town (High School)
Larry Alber	B-E	182	5-11	So.	Milledgeville, Ill.
LeRoy Benson	HB	163	5-9	So.	Faultkon
Don Brown	T	242	6-3	Jr.	Dell Rapids
Bob Carr	E	192	6-0	So.	Huron
*Dennis Dee	T	232	6-3	Jr.	Chicago, Ill. (Mendel)
*Gale Douglas	FB	194	5-10	Jr.	Reedsburg, Wis.
*Jim Dwyer	HB	177	5-9	Sr.	Wessington Springs
*Lyle Farrant	C	201	5-10	Jr.	Sioux Falls (Washington)
Dave Fennig	E	200	6-2	Jr.	Sioux Falls (Washington)
Dave Glasrud	QB-HB	160	5-10	So.	Rochester, Minn.
Terry Gukeisen	HB	168	6-1	Jr.	Lead
Ed Havlik	G	195	5-11	So.	Kimball
Howard Hesby	C	193	6-0	So.	Volga
*Fred Holloway	T	215	6-3	Jr.	Buchanan, Mich.
Bob Holzworth	E	183	6-0	So.	Hazel
*Don Huls	E-G	210	6-2	Sr.	Salem
Mick Hurlburt	T	210	6-1	So.	Swea City, Iowa
*Stan Jacobsen	G	214	5-11	Sr.	Rock Valley, Iowa
Larry Kellogg	HB-E	158	5-11	Jr.	Watertown
*Roger Larson	C	195	5-9	Sr.	Harrisburg
Tom Loquai	T-G	210	6-2	So.	Kasson, Minn.
*Arden Mackenthun	E	198	6-3	Sr.	Glencoe, Minn.
Ed Maras	E	205	6-1	So.	Wilmom, Minn.
*Daryl Marti	HB	190	5-11	Sr.	Wagner
Ron Meyer	QB	202	6-3	So.	Wells, Minn.
Jim Nesvold	FB	205	6-1	So.	Madison
*Gary Neuharth	G	193	5-10	Jr.	Sioux Falls (Washington)
*Jerry Ochs (Capt.)	C	214	5-11	Sr.	Aberdeen
Ed Parkhurst	G	188	6-0	So.	De Smet
Vic Pepka	T	200	6-4	So.	Milbank
*Doug Peterson (Tri-Capt.)	QB-HB	182	6-0	Sr.	Watertown
*Wayne Rasmussen (Tri-Capt.)	HB	170	6-1	Sr.	Howard
John Riedy	E	183	6-1	So.	Lemmon
Reed Sanderson	HB	165	5-7	Jr.	Brookings
*Darrel Tramp	E	197	6-0	Sr.	Elk Point
Doug Tschetter	FB	190	5-8	Sr.	Sioux Falls (Washington)
Bob Webbenhurst	QB	176	6-0	Jr.	Brookings
*Dave Westbrook	T	222	6-2	Sr.	Browns Valley, Minn.
*Bob Williams	G	205	5-10	Jr.	Watertown
Dale Wittler	G	200	5-11	So.	Spirit Lake, Iowa

*Major letter winner.

1963 TRI-CAPTAINS are center Jerry Ochs halfback Wayne Rasmussen quarterback Doug Peterson

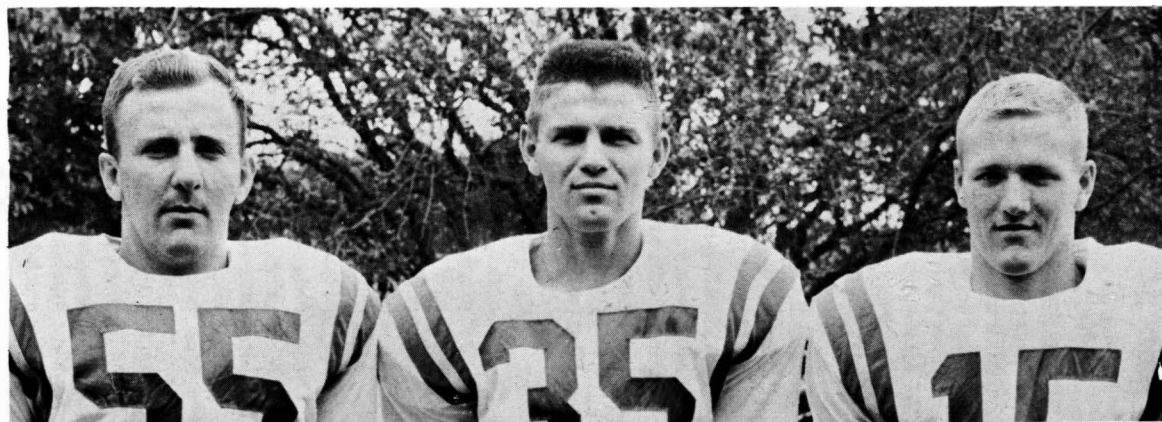

SOUTH DAKOTA STATE COLLEGE football records

RUSHING—Individual

Most times carried 1 game—30 by Joe Thorne vs State College of Iowa, 1961

Most times carried 1 season—174 by Joe Thorne, 1961

Most net yards net gain 1 game—200 by Joe Thorne vs Morningside, 1961

Most yards net gain 1 season—1016 by Pete Retzlaff, 1951

Most yards net gain 2 seasons—2024 by Pete Retzlaff, 1951-52

Best average for 1 season—112 yards per game by Pete Retzlaff, 1952

RUSHING—Team

Most times carried 1 game—84 vs Augustana, 1952

Most times carried 1 season—624 in 1951

Most yards net gain 1 game—532 vs Augustana, 1951

Most yards net gain 1 season—3685 in 1951

PASSING—Individual

Most passes attempted 1 game—35 by Dean Koster vs SCI, 1962

Most passes attempted 1 season—129 by Dean Koster, 1962

Most passes completed 1 game—21 by Dean Koster vs SCI, 1962

Most passes completed 1 season—71 by Dean Koster, 1962

Most passes had intercepted 1 game—3 by Herb Bartling vs North Dakota U., 1950;
Virg Riley vs Iowa Teachers, 1952; Phil Edwards vs St. John's, 1953; Jerry
Welch vs Marquette, 1953; Nig Johnson vs Montana State, 1956; John Meek vs
South Dakota U., 1958

Most passes had intercepted 1 season—10 by Nig Johnson, 1956

Most pass yards 1 game—247 by Dean Koster vs SCI, 1962

Most pass yards 1 season—1147 by Dean Koster, 1961

Most touchdown passes 1 game—4 by Herb Bartling vs North Dakota State, 1949

Most touchdown passes 1 season—11 by Dean Koster, 1961

PASSING—Team

Most passes attempted 1 game—36 vs SCI, 1962

Most passes attempted 1 season—164 in 1962

Most passes completed 1 game—21 vs SCI, in 1962

Most passes completed 1 season—82 in 1962

Most passes had intercepted 1 game—4 vs Iowa Teachers, 1952; St. John's
Arizona, 1956; Montana State, 1958

Most passes had intercepted 1 season—17 in 1956

Most pass yards 1 game—247 vs SCI, 1962

Most pass yards 1 season—1315 in 1961

Most touchdown passes 1 game—5 vs North Dakota U., 1957

Most touchdown passes 1 season—14 in 1961

RECEIVING

Most passes caught 1 game—9 by Wayne Rasmussen vs SCI, 1962

Most passes caught 1 season—27 by Roger Eischens, 1961

Most pass yards 1 game—171 by Dal Eisenbraun vs Iowa Teachers, 1956

Most pass yards 1 season—470 by Roger Eischens, 1961

Most touchdown passes caught 1 game—4 by Don Bartlett vs N. D. State, 1949

Most touchdown passes caught 1 season—5 by Dal Eisenbraun, 1956; 5 by Wayne Rasmussen, 1961, 5 by Roger Eischens, 1962

Longest scoring pass—80 yds., Nig Johnson to Dal Eisenbraun vs Iowa Teachers, 1956

TOTAL OFFENSE—Individual

Most attempts 1 game—42 by Jerry Welch vs Morningside, 1954

Most attempts 1 season—191 by Ron La Vallee, 1957

Most yards 1 game—226 by Nig Johnson vs Morningside, 1956

Most yards 1 season—1175 by Dean Koster, 1961

Most yards 4 seasons—2639 by Jerry Welch, 1951-54

TOTAL OFFENSE—Team

Most yards 1 game—638 vs Bemidji Teachers, 1951

Most yards 1 season—4,377 in 1951

Number of plays run 1 game—99 vs Augustana, 1952

Number of plays run 1 season—733 in 1951

SCORING—Individual

Most scoring 1 game—24 by Don Bartlett vs North Dakota State, 1949; Pete Retzlaff vs St. Cloud Teachers, 1952

Most scoring 1 season—84 by Warren Williamson, 1950

Most scoring 4 seasons—221 by Jerry Welch, 1951-54

SCORING—TEAM

Most scoring 1 game—85 vs Columbus, 1922

Most scoring 1 season—381 in 1950

Largest margin of victory—85-0 vs Columbus, 1922

MISCELLANEOUS

Longest sustained Drive—99 yds. 2' 6" vs South Dakota U., 1955

Longest scoring scrimmage run—91 yards by Jerry Welch vs St. Thomas, 1954

Longest scoring kickoff runback—95 yards by Jerry Welch vs Iowa State, 1952

Longest scoring punt runback—77 yards by Jerry Welch vs North Dakota U., 1954

Longest scoring pass interception—84 yards by Roger Eischens vs Toledo, 1962

Longest punt—68 yards by Bob Bresee vs South Dakota U., 1951

Most yards kickoff returns 1 game—258 by Jerry Welch vs Iowa State, 1952

Most yards kickoff and punt returns 1 season—601 by Gary Boner, 1962

Most conversions 1 season—36 by George Medchill, 1950; Dick Craddock, 1951

Best conversion percentage—36 of 41 by Dick Craddock, 1951

Most games won 1 season—9 in 1928, 1950

Most punts blocked 1 season—5 in 1957

Most field goals kicked one season—9 by John Stone, 1962

SDSC record

in north central conference football

Year	W	L	T	Points	Opponents	Place
1922	4	1	1	111	37	Champion
1923	2	3	0	78	51	Fourth
1924	5	0	0	75	16	Champion
1925	1	1	2	13	25	Fifth
1926	3	0	2	56	14	Champion
1927	2	2	0	90	36	Third
1928	3	1	0	53	19	Second
1929	2	1	1	50	7	Second
1930	1	3	0	13	64	Fourth
1931	2	2	0	33	44	Second
1932	1	2	1	32	31	Fourth
1933	4	0	0	66	15	Champion
1934	2	2	0	65	19	Fourth
1935	1	3	1	39	48	Tie for Third
1936	1	4	1	19	59	Seventh
1937	2	3	0	44	58	Sixth
1938	2	3	0	48	76	Fourth
1939	4	1	0	68	53	Co-Champion
1940	2	3	1	16	50	Fifth
1941	1	5	0	18	131	Seventh
1942	3	3	0	45	64	Fourth
1943-45	No Conference competition					
1946	2	1	2	52	18	Third
1947	3	1	0	60	38	Third
1948	2	4	0	53	127	Tie for Fourth
1949	5	1	0	129	90	Co-Champion
1950	5	0	1	220	81	Champion
1951	4	1	1	168	84	Second
1952	3	2	1	215	153	Tie for Third
1953	5	0	1	208	75	Champion
1954	5	1	0	247	111	Co-Champion
1955	5	0	1	157	62	Champion
1956	3	3	0	116	119	Tie for Fourth
1957	5	0	1	152	75	Champion
1958	3	3	0	98	111	Tie for Third
1959	2	4	0	68	76	Sixth
1960	2	3	1	107	81	Tie for Fourth
1961	5	1	0	376	97	Co-Champion
1962	5	0	1	149	33	Co-Champion
Totals	112	68	20	3607	2348	

NCC football championships

- 1922—SOUTH DAKOTA STATE
 1923—Morningside
 1924—SOUTH DAKOTA STATE
 1925—Creighton & North Dakota St.
 1926—SOUTH DAKOTA STATE
 1927—Creighton & South Dakota U.
 1928—North Dakota U.
 1929—North Dakota U.
 1930—North Dakota U.
 1931—North Dakota U.
 1932—North Dakota State
 1933—SOUTH DAKOTA STATE
 1934—North Dakota U.
 1935—North Dakota U.
- 1936—North Dakota U.
 1937—North Dakota U.
 1938—South Dakota U.
 1939—SOUTH DAKOTA STATE, South Dakota U., North Dakota U.
 1940—Iowa State Teachers
 1941—Iowa State Teachers
 1942—Iowa State Teachers & Augustana
 1943-45—no conference competition
 1946—Iowa State Teachers
 1947—Iowa State Teachers & South Dakota U.
 1948—Iowa State Teachers
 1949—SOUTH DAKOTA STATE & Iowa State Teachers
 1950—SOUTH DAKOTA STATE
 1951—South Dakota U.
 1952—Iowa State Teachers
 1953—SOUTH DAKOTA STATE
 1954—SOUTH DAKOTA STATE & Morningside
 1955—SOUTH DAKOTA STATE
 1956—Morningside
 1957—SOUTH DAKOTA STATE
 1958—North Dakota U.
 1959—Augustana
 1960—Iowa State Teachers (now State College of Iowa)
 1961—SOUTH DAKOTA STATE and State College of Iowa
 1962—SOUTH DAKOTA STATE and State College of Iowa

1962 all-conference team

- Ends:** Roger Hansen, Morningside; Roger Eischens, SDSC
Defenses: Ted Minnick, SCI; Morris Paulson, NDU
Guards: Jim Davis, Morningside; Bob Enebak, NDU
Center: Jerry Ochs, SDSC
Quarterback: Dean Koster, SDSC
Halfbacks: Wayne Rasmussen, SDSC; Doyle Schuler, Augustana
Fullback: Dan Boals, SCI

1962 individual statistics

Scoring	TD	PAT Att.			PAT			FG	Pts.
		R	P	K	R	C	K		
John Stone	0	0	0	29	0	0	24	0	51
Wayne Rasmussen	0	0	0	0	0	0	0	0	48
Gary Boner	0	0	0	0	0	0	0	0	0
Roger Eischens	0	0	0	0	0	0	0	0	0
Dave Korver	3	0	0	0	0	0	0	0	0
Daryl Martin	3	0	0	0	0	0	0	0	18
Jim Dwyer	2	0	0	0	0	0	0	0	12
Doug Peterson	1	0	0	0	0	0	1	0	7
Arden Mackenthun	1	0	0	0	0	0	0	0	6
Jerry Ochs	1	0	0	0	0	0	0	0	6
Totals	31	0	0	31	0	0	25	9	238
Opponents	10	1	2	7	0	1	5	1	70

(R) Run (P) Pass (K) Kick (C) Catch

Receiving	No.	Yds.	TD	Punt, K. O. Returns	No.	Yds.
Wayne Rasmussen	24	381	4	Gary Boner	29	601
Roger Eischens	25	349	5	Jim Dwyer	8	130
Darrel Tramp	9	99	0	Wayne Rasmussen	11	110
Gary Boner	7	94	0	Doug Peterson	4	52
Gale Douglas	4	49	0	Dave Korver	3	50
John Stone	2	33	0	Darrel Tramp	2	15
Les Hansen	2	27	0	Larry Kellogg	1	13
Arden Mackenthun	3	24	1	Terry Gukeisen	1	10
Don Huls	2	17	0	Roger Eischens	1	5
Jim Dwyer	3	9	0	Totals	60	986
Terry Gukeisen	1	8	0	Opponents	57	866
Totals	82	1090	10			
Opponents	53	663	6			

Passing	Att.	Comp.	Int.	Pct.	Gain	TD	Interceptions	No.	Yds.
Dean Koster	129	71	7	.550	944	9	Roger Eischens	1	84
Denny Moller	25	7	1	.280	98	0	Jerry Ochs	2	0
Doug Peterson	6	1	0	.167	23	0	Dave Korver	1	0
Jim Dwyer	2	2	0	1.000	17	1	Daryl Martin	3	45
Bob Webbenhurst	2	1	0	.500	8	0	Denny Moller	1	31
Totals	164	82	8	.500	1090	10	Doug Peterson	4	21
Opponents	155	53	17	.342	663	6	Wayne Rasmussen	2	19
							Gary Boner	1	6
							John Stone	2	3
							Totals	17	264
							Opponents	9	106

team statistics

Total Offense	Att.	Yds. Rush	Yds. Pass	Total
Dean Koster	188	0	944	953
Gary Boner	113	497	0	497
Wayne Rasmussen	81	414	0	414
Jim Dwyer	66	201	17	218
Gale Douglas	43	178	0	178
Doug Peterson	23	116	23	139
John Stone	42	137	0	137
Dave Korver	40	123	0	123
Daryl Martin	32	107	0	107
Denny Moller	41	7	98	105
Bob Webbenhurst	5	5	0	13
Terry Gukeisen	4	10	0	10
Doug Tschetter	3	10	0	10
Dick Hegg	1	0	0	3
Team	1	-29	0	-29
Totals	683	1788	1090	2878
Opponents	452	1559	663	2222

FIRST DOWNS	SDS	OPP.
By Rushing	109	87
By Passing	49	28
By Penalty	9	10
Total	167	125

RUSHING

Attempts	519	492
Yards Gained	2070	1804
Yards Lost	282	245
Net Gain	1788	1559
Gain per att.	3.4	3.4

PASSING

Attempted	164	155
Completed	82	53
Had Intercepted	8	17
Completion Pct.	.500	.342

TOTAL OFFENSE

Total Plays	683	452
Net Gain Rushing	1788	1559
Net Gain Passing	1090	663
Total Yards	2878	2222
Ave. per play	4.2	4.8

PUNTING

Number	42	63
Yards Punted	1383	1986
Had Blocked	0	3
Ave. per punt	32.9	31.5

PENALTIES

Number	33	28
Yards	339	310

FUMBLES

Number	30	25
Number Lost	13	20

SCORING

Touchdowns	31	10
PAT attempts (run)	0	1
PAT made (run)	0	0
PAT attempts (pass)	0	0
PAT made (catch)	2	1
PAT attempts (kick)	31	7
PAT made (kick)	25	5
Field Goals	9	1
Safeties	0	0
Total Points	238	70

Punting	No.	Yds.	Had Blocked	Ave.
Wayne Rasmussen	35	1109	0	31.7
Dave Korver	5	198	0	39.6
Gale Douglas	2	76	0	38.0
Totals	42	1383	0	32.9
Opponents	63	1986	3	31.5

Rushing	Att.	YG	YL	NG	Ave.
Gary Boner	113	523	26	497	49.7
Wayne Rasmussen	81	415	1	414	41.4
Jim Dwyer	63	207	6	201	20.1
Gale Douglas	43	188	10	178	17.8
John Stone	42	143	6	137	13.7
Dave Korver	40	130	7	123	12.3
Doug Peterson	17	116	0	116	11.6
Daryl Martin	32	107	0	107	10.7
Terry Gukeisen	4	10	0	10	1.0
Doug Tschetter	3	10	0	10	1.0
Dean Koster	59	168	159	9	0.9
Dennis Moller	17	35	28	7	0.7
Bob Webbenhurst	4	15	10	0	0.5
Dick Hegg	1	0	0	0	0.3
Team	1	0	29	-29	
Totals	519	2070	282	1788	178.8
Opponents	452	1804	245	1559	155.9

1962 final NCC summary

Passing	G	Att.	*Comp.	Int.	Pct.	Yds.	TD
Dean Koster, SDS	5	73	44	3	.603	610	7
Leo Hupke, Mor.	6	91	34	6	.374	537	6
Dave Cox, SCI	4	57	30	1	.526	321	3
Pierre DuCharme, NDS	6	47	25	1	.532	198	
Harold Hughes, NDS	6	47	17	4	.362	214	
Ron Mitchell, Aug.	4	36	17	0	.472	197	
Gene Murphy, UND	4	44	15	2	.341	154	2
Duane Tauer, Aug.	6	27	14	2	.519	196	1
Bruce Smebakken, USD	4	32	12	4	.375	147	3
Larry White, Mor.	4	16	8	1	.500	71	2

Total Offense	G	Plays	*Yds.	Rushing	G	No.	*Yds.	Ave.
Dan Boals, SCI	4	135	757	Dan Boals, SCI	6	135	757	126.2
Leo Hupke, Mor.	4	137	613	Larry Thompson, SCI	6	73	446	74.3
Dean Koster, SDS	4	99	545	Les Josephson, Aug.	6	63	396	66.0
Larry Thompson, SCI	4	74	472	Ken Janvrin, USD	6	46	341	56.8
Les Josephson, Aug.	4	63	396	Gary Boner, SDS	6	73	327	54.5
Ken Janvrin, USD	4	46	341	Dan Neppel, UND	6	64	304	50.7
Gary Boner, SDS	4	73	327	Rich DeHeck, Mor.	6	51	273	45.5
Dave Cox, SCI	4	102	317	Dennis Wright, SCI	6	60	269	44.8
Dan Neppel, UND	4	64	304	Wayne Rasmussen, SDS	6	49	264	44.0
Rich DeHeck, Mor.	4	51	273	Mamon Keys, USD	6	55	223	37.2
Dennis Wright, SCI	4	60	269	Doyle Schuler, Aug.	6	58	215	35.8
Wayne Rasmussen, SDS	4	49	264	Doug Wray, Aug.	6	62	200	33.3

Receiving	G	*No.	Yds.	TD	Scoring	G	TD	PAT (2-1)	FG	*TP
Wayne Rasmussen, SDS	6	18	308	4	Dan Boals, SCI	6	7	0-12	0	54
Roger Eischens, SDS	6	17	272	3	Wayne Rasmussen, SDS	6	8	0-0	0	48
Roger Hansen, Mor.	6	14	247	3	Larry Thompson, SCI	6	5	1-0	0	32
Lynn Marr, NDS	6	11	77	0	Gary Boner, SDS	6	0	0-0	0	30
Larry Thompson, SCI	6	9	83	0	John Stone, SDS	6	0	0-16	4	28
Rich DeHeck, Mor.	6	7	77	1	Ron Mitchell, Aug.	6	3	3-2	0	26
Tom Jones, Aug.	6	7	135	1	Eddie Stevens, UND	6	3	2-0	0	22
					Rich DeHeck, Mor.	6	3	1-0	0	20

Punting	G	No.	Yds.	*Ave.	Kick Returns	G	No.	*Yds.	Ave.
Bob Glas, UND	6	21	811	38.6	Gary Boner, SDS	6	20	406	67.7
Rich Steffens, Mor.	6	21	754	35.9	Dick Scott, USD	6	16	271	
Hal Freeman, NDS	6	8	276	34.5	Rich DeHeck, Mor.	6	18	263	
Chris Hagen, Aug.	6	10	330	33.0	Ron Erdmann, NDS	6	13	223	37.2
Dennis Hanson, USD	6	30	987	32.9	Neil Bengtson, UND	6	6	200	33.3
Wayne Rasmussen, SDS	6	23	735	31.9	Larry Thompson, SCI	6	11	152	25.3
Harold Hughes, NDS	6	25	794	31.8	Roger Villarreal, NDS	6	8	121	20.2
Al Kloppen, Aug.	6	15	468	31.2	Glen Donnelly, USD	6	4	116	19.3
Dave Cox, SCI	6	28	868	31.0	Eddie Stevens, UND	6	10	110	18.3
#Gene Murphy, UND	6	6	214	35.7					

#short of minimum number

*decides leadership

TEAM TOTALS

Total Offense					Total Defense				
	G	Plays	Yds.	*Ave.		G	Plays	Yds.	*Ave.
SCI	6	411	1907	317.8	UND	6	360	1152	192.0
SDS	6	413	1740	290.0	SDS	6	359	1173	195.5
	6	343	1461	243.5	SCI	6	377	1240	206.7
	6	334	1381	230.2	Aug.	6	369	1290	215.0
UND	6	374	1283	213.8	Mor.	6	397	1687	281.1
USD	6	330	1187	197.8	USD	6	364	1709	284.8
NDS	6	371	1104	184.0	NDS	6	351	1812	302.0

Rushing					Scoring						
	G	Plays	Yds.	*Ave.		G	TD	PAT (2-1)	FG	TP	*Ave.
SCI	6	349	1556	259.3	SDS	6	20	0-17	4	149	24.8
UND	6	303	1056	176.0	SCI	6	19	1-13	0	129	21.5
SDS	6	314	1020	170.0	Mor.	6	17	3-4	0	112	18.7
Aug.	6	269	976	162.7	Aug.	6	13	4-6	0	92	15.3
USD	6	260	862	143.7	UND	6	11	5-1	2	83	13.8
Mor.	6	236	853	142.2	USD	6	8	2-2	0	54	9.0
NDS	6	257	540	90.0	NDS	6	7	3-1	0	49	8.2

Passing		G	Att.	Comp.	Pct.	Yds.	TD	*Ave.
South Dakota State		6	99	52	.525	720	7	120.0
Morningside		6	107	42	.383	608	8	101.3
North Dakota State University		6	114	54	.473	564	3	94.0
Augustana		6	65	32	.492	405	3	67.5
State College of Iowa		6	62	32	.516	351	3	58.5
University of South Dakota		6	70	23	.329	325	5	54.3
University of North Dakota		6	71	22	.310	227	4	37.8

Rushing Defense					Pass Defense				
	G	Plays	Yds.	*Ave.		G	Att-Comp.	Yds.	*Ave.
SCI	6	253	647	106.8	NDS	6	72-24	306	51.0
Aug.	6	291	731	121.8	SDS	6	91-30	328	54.7
UND	6	288	820	136.7	UND	6	72-27	332	55.3
SDS	6	268	845	140.8	Mor.	6	71-40	496	82.7
USD	6	283	1123	187.2	Aug.	6	78-39	559	93.1
Mor.	6	326	1191	198.5	USD	6	81-46	586	97.7
NDS	6	279	1506	251.0	SCI	6	124-51	593	98.8

Standings		W	L	T	Pct.	TP	Opp.
South Dakota State		5	0	1	.917	149	33
State College of Iowa		3	0	1	.917	129	54
Augustana		4	2	0	.667	92	92
University of North Dakota		3	3	0	.500	83	53
Morningside		2	4	0	.333	112	123
University of South Dakota		1	5	0	.167	54	144
North Dakota State University		0	6	0	.000	49	169

*decides leadership

RECORD BY SEASON

	SDS	Opp.	1902 (W-3; L-2)		1907 (W-5; L-2)			
1889 (W-0; L-0; T-1)			Huron College -----	17	0	Huron College -----	0	4
South Dakota U. ---	6	6	South Dakota Mines	17	5	Flandreau Indians --	48	0
	6	6	South Dakota U. ---	0	10	Toland's -----	29	0
1897 (W-0; L-1)			Flandreau Indians --	5	6	North Dakota U. ---	6	24
Sioux Falls (City) --	0	22	Flandreau Indians --	28	0	Dakota Wesleyan ---	5	0
	0	22		67	21	Yanton College -----	12	10
1898 (W-1; L-1; T-1)			1903 (W-1; L-2)			Huron College -----	8	4
Watertown -----	62	0	North Dakota State -	0	85		108	42
Yankton College ---	0	0	Flandreau -----	28	0	1908 (W-3; L-3; T-1)		
Sioux Falls (City) --	6	11	Huron College -----	0	10	Northern -----	16	0
	68	11		28	95	North Dakota State -	11	5
1899 (W-3; L-1)			1904 (W-4; L-2; T-1)			Madison Normal ---	0	0
Madison Normal ---	12	5	Flandreau -----	15	0	St. Thomas -----	29	12
Huron College -----	55	0	Madison Normal ---	11	5	Yankton College ---	0	21
Madison Normal ---	23	0	Mitchell U. -----	5	6	Dakota Wesleyan ---	0	6
Mitchell U. -----	0	57	Huron College -----	15	0	Huron College -----	0	17
	90	62	South Dakota U. ---	6	6		56	61
1900 (W-4; L-1)			Pipestone High -----	38	0	1909 (W-1; L-3)		
Flandreau -----	33	0	Mitchell U. -----	0	10	North Dakota State -	5	11
Pipestone -----	16	6		90	27	Dakota Wesleyan --	0	3
Sioux Falls High ---	56	0	1905 (W-2; L-3)			Yankton College ---	12	14
Flandreau -----	23	0	Flandreau Indians --	46	0	Huron College -----	44	0
South Dakota U. ---	0	17	Mitchell U. -----	0	24		61	28
	128	23	Madison High -----	28	0			
1901 (W-3; L-2)			Minnesota U. -----	0	81			
Flandreau -----	42	0	South Dakota U. ---	0	17			
Yankton College ---	17	0		74	122			
Huron College -----	38	0	1906 (W-3; L-1)					
Mitchell U. -----	5	22	Huron College -----	36	4			
South Dakota U. ---	0	22	North Dakota U. ---	5	4			
	102	44	Dakota Wesleyan ---	11	4			
			South Dakota U. ---	0	22			
				52	34			



1910 (W-4; L-2; T-2)

Northern	17	0
Huron College	41	0
Yankton College	12	0
North Dakota State	6	3
St. Thomas	0	28
South Dakota U.	0	33
Dakota Wesleyan	0	0
South Dakota Mines	0	0
	<u>76</u>	<u>64</u>



1918 (No Games—War)

1919 (W-4; L-1; T-1)

Northern	49	0
Dakota Wesleyan	7	0
North Dakota State	0	0
North Dakota U.	9	7
South Dakota U.	13	6
Creighton	0	7
	<u>78</u>	<u>20</u>

1920 (W-4; L-2; T-1)

Northern Normal	6	0
Dakota Wesleyan	6	0
North Dakota U.	3	6
North Dakota State	27	7
Macalaster	7	7
Hamline	14	0
South Dakota U.	3	7
	<u>66</u>	<u>27</u>

1911 (W-4; L-4)

Northern	12	0
South Dakota U.	6	15
Huron College	11	0
North Dakota State	14	3
South Dakota Mines	17	3
Marquette	0	16
Dakota Wesleyan	0	22
Yankton College	0	30
	<u>60</u>	<u>89</u>

1914 (W-5; L-2)

South Dakota U.	0	12
Huron College	13	0
Yankton College	19	7
Hamline	28	10
Huron College	19	7
North Dakota U.	14	3
Dakota Wesleyan	0	21
	<u>93</u>	<u>60</u>

1921 (W-7; L-1)

Northern	40	0
Wisconsin	3	24
Huron College	60	0
North Dakota State	54	0
Yankton College	55	0
North Dakota U.	27	14
South Dakota U.	9	0
Creighton	7	0
	<u>255</u>	<u>38</u>

1912 (W-2; L-3; T-1)

Carleton	0	34
South Dakota U.	7	73
Yankton College	6	3
Huron College	20	3
Dakota Wesleyan	0	0
South Dakota Mines	13	23
	<u>46</u>	<u>136</u>

1915 (W-5; L-1; T-1)

Huron College	39	0
Yankton College	72	0
Huron College	25	0
North Dakota U.	0	0
South Dakota U.	0	7
North Dakota State	21	0
Dakota Wesleyan	6	0
	<u>163</u>	<u>7</u>

1922 (W-5; L-2; T-1)

North Dakota U.	6	16
North Dakota State	13	0
South Dakota U.	7	7
Morningside	48	0
St. Thomas	12	0
Creighton	25	14
Columbus College	85	0
Wisconsin U.	6	20
	<u>202</u>	<u>57</u>

1913 (W-5; L-3)

Huron College	47	0
Carleton	7	25
North Dakota State	7	6
Hamline	0	21
Huron College	12	7
South Dakota Mines	36	0
Yankton College	0	20
Dakota Wesleyan	38	3
	<u>147</u>	<u>82</u>

1916 (W-4; L-2)

Minnesota U.	7	41
Wisconsin U.	3	28
Yankton College	31	0
Hamline	7	0
North Dakota U.	14	7
Huron College	38	0
	<u>100</u>	<u>76</u>

1923 (W-3; L-4)

North Dakota U.	6	12
North Dakota State	13	14
South Dakota U.	7	0
Morningside	24	26
Creighton	27	20
Dakota Wesleyan	44	0
Marquette	0	13
	<u>121</u>	<u>85</u>

1917 (W-5; L-1)

Minnesota U.	0	64
Trinity	33	0
North Dakota U.	13	6
Gustavus Adolphus	64	0
North Dakota State	21	14
Macalaster	18	0
	<u>149</u>	<u>84</u>

1924 (W-6; L-1)

Buena Vista	16
North Dakota State	14
North Dakota U.	7
South Dakota U.	10
Morningside	34
Creighton	0
Michigan State	0
Creighton	10
	<hr/>
	91

1928 (W-9; L-1)

3	North Dakota U.	0	6
0	North Dakota State	27	6
6	South Dakota U.	13	0
3	Morningside	13	7
0	Creighton	18	6
9	Huron College	14	0
7	Dakota Wesleyan	63	0
28	Columbus College	18	0
	Minnesota "B"	31	0
	Western Union	33	0
		<hr/>	<hr/>
		230	25

1925 (W-2; L-3; T-2)

Dakota Wesleyan	7	0
Buena Vista	0	14
Nebraska Wesleyan	3	3
North Dakota State	3	3
Creighton	0	19
South Dakota U.	7	0
Marquette	0	6
	<hr/>	<hr/>
	20	45

1929 (W-5; L-4; T-1)

6	7
0	0
6	0
38	0
0	21
0	6
7	21
59	0
49	0
72	0
	<hr/>
237	55

1926 (W-8; L-0; T-3)

North Dakota U.	6	0
North Dakota State	21	0
South Dakota U.	0	0
Morningside	21	6
Creighton	8	8
Columbus College	7	7
Huron College	35	0
Buena Vista	33	0
Detroit U.	3	0
St. Louis U.	14	0
Hawaii U.	9	3
	<hr/>	<hr/>
	157	24

1930 (W-2; L-6; T-1)

0	21
0	24
13	6
0	13
21	0
0	48
0	20
7	58
7	7
	<hr/>
48	197



1932 (W-2; L-5; T-1)

0	13
6	12
0	0
26	5
26	0
0	12
0	12
12	34
	<hr/>
70	95

1927 (W-5; L-3; T-1)

North Dakota State	34	0
South Dakota U.	12	16
Des Moines U.	15	0
Morningside	44	7
Creighton	0	14
Huron College	67	0
Columbus College	7	7
St. Regis	10	7
Detroit U.	0	38
	<hr/>	<hr/>
	189	89

1931 (W-6; L-3)

6	34
7	0
0	10
20	0
34	0
39	0
19	0
49	0
20	34
	<hr/>
194	78

1933 (W-6; L-3)

0	0
0	0
0	0
21	0
27	0
6	1
6	2
13	7
	<hr/>
118	7

1934 (W-6; L-4)

North Dakota U.	0	6
North Dakota State ..	38	0
South Dakota U.	19	0
Morningside	7	13
Northern	52	0
Creighton	14	0
Wisconsin U.	7	28
Dakota Wesleyan ..	38	0
St. Olaf	14	6
Wichita	0	19
	<u>189</u>	<u>72</u>

1935 (W-4; L-4; T-1)

Iowa Teachers	13	22
North Dakota U.	6	6
North Dakota State ..	6	7
South Dakota U.	2	7
Morningside	12	6
Northern	33	0
Wisconsin U.	13	6
Cincinnati	0	38
St. Olaf	38	0
	<u>123</u>	<u>92</u>

1936 (W-3; L-6; T-1)

Iowa Teachers	13	0
North Dakota U.	6	33
North Dakota State ..	0	7
South Dakota U.	0	6
Morningside	0	13
Omaha U.	0	0
Gustavus Adolphus ..	12	7
Wisconsin U.	7	24
Luther	13	6
Wichita	0	20
	<u>51</u>	<u>116</u>

1937 (W-4; L-5)

Iowa Teachers	0	33
North Dakota State ..	13	6
South Dakota U.	2	12
Morningside	0	7
Omaha U.	20	0
Mankato Teachers ..	40	7
Wisconsin U.	0	32
Wichita	20	6
De Paul	7	44
	<u>102</u>	<u>147</u>

1938 (W-3; L-5)

North Dakota U.	0	37
North Dakota State ..	6	13
South Dakota U.	0	7
Morningside	14	13
Omaha U.	28	6
South Dakota Mines ..	7	18
St. Norbert's	0	9
Moorhead Teachers ..	14	6
	<u>69</u>	<u>109</u>

1939 (W-7; L-2)

North Dakota U.	14	13
North Dakota State ..	6	0
South Dakota U.	7	21
Morningside	34	13
Omaha U.	7	6
South Dakota Mines ..	40	0
Moorhead Teachers ..	20	7
Yankton	6	0
West Texas State	7	35
	<u>141</u>	<u>95</u>

1940 (W-4; L-3; T-1)

South Dakota Mines ..	45	0
St. Norbert's	6	0
Omaha U.	12	7
Morningside	6	6
South Dakota U.	0	26
North Dakota State ..	7	0
North Dakota U.	0	6
Iowa Teachers	2	12
	<u>78</u>	<u>57</u>

1941 (W-2; L-5)

Northern	14	0
Iowa Teachers	0	21
Omaha U.	0	12
North Dakota State ..	0	25
North Dakota U.	15	33
South Dakota U.	0	40
Morningside	3	0
	<u>32</u>	<u>131</u>

1942 (W-4; L-4)

Youngstown	0	14
Iowa Teachers	0	38
Omaha U.	20	0
Morningside	3	0
North Dakota U.	8	19
South Dakota U.	0	7
North Dakota State ..	14	0
Carleton	20	14
	<u>65</u>	<u>92</u>

1943 (No Football)

1944 (W-1; L-1)

SDSC ERC (Army) ..	6	0
Concordia College ..	7	27
	<u>13</u>	<u>27</u>

1945 (W-1; L-4; T-1)

Minot Teachers	6	33
Drake	0	34
Bemidji Teachers ..	0	6
Hamline	25	0
Iowa Teachers	7	58
Concordia College ..	13	13
	<u>51</u>	<u>144</u>

1946 (W-3; L-3; T-2)

Loras	18	23
Iowa Teachers	6	6
Manitoba U.	61	0
North Dakota State ..	0	6
Augustana	26	6
South Dakota U.	20	0
Oklahoma City U. ...	0	35
Morningside	0	0
	<u>131</u>	<u>76</u>

SDS Opp.



1947 (W-4; L-5)		
Loras	0	28
St. Cloud Teachers	6	20
Central (Iowa)	39	6
Kansas U.	6	86
Augustana	33	12
South Dakota U.	7	26
North Dakota State	7	0
Morningside	13	0
Toledo U.	12	33
	123	211

1951 (W-8; L-1; T-1)		
St. Cloud Teachers	26	0
Iowa Teachers	48	6
Morningside	28	26
Augustana	58	7
Emporia (Kans.)		
State	34	14
North Dakota U.	21	12
North Dakota State	7	7
South Dakota U.	6	26
Bemidji Teachers	48	0
LaCrosse State	35	7
	311	105

1955 (W-6; L-2; T-1)		
St. Thomas	13	19
Iowa Teachers	34	21
North Dakota U.	14	6
Augustana	28	0
Wichita U.	7	33
North Dakota State	33	7
South Dakota U.	27	7
Morningside	21	21
LaCrosse State		0
		114

1948 (W-4; L-6)		
Moorhead Teachers	21	7
Drake	0	47
Loras	6	20
North Dakota U.	6	31
Iowa Teachers	7	33
North Dakota State	7	6
Augustana	20	6
South Dakota U.	0	33
Morningside	13	18
Colorado State	27	2
	107	203

1952 (W-4; L-4; T-1)		
LaCrosse State	6	13
Iowa State	19	57
St. Cloud Teachers	47	7
Augustana	47	6
North Dakota State	14	48
North Dakota U.	60	6
South Dakota U.	21	21
Morningside	39	25
Iowa Teachers	34	47
	287	230

1956 (W-4; L-5)		
Montana State	14	33
Northwest Missouri	7	0
Arizona U.	0	60
Augustana	20	21
North Dakota U.	14	13
South Dakota U.	14	19
North Dakota State	9	26
Morningside	28	13
Iowa Teachers	31	27
	137	212

1949 (W-7; L-3)		
St. Cloud Teachers	7	0
Drake	0	40
Morningside	27	20
Colorado State	40	13
Iowa Teachers	14	13
Augustana	28	0
North Dakota U.	0	19
South Dakota U.	27	25
North Dakota State	33	13
Bradley U.	7	32
	183	175

1953 (W-5; L-3; T-1)		
Marquette	13	46
Iowa Teachers	52	19
North Dakota U.	13	13
Augustana	55	0
St. John's	13	26
North Dakota State	32	14
South Dakota U.	25	0
Morningside	31	29
Wichita U.	13	39
	247	186

1957 (W-6; L-2; T-1)		
Montana State	6	15
Iowa Teachers	23	20
Drake	7	25
Augustana	16	0
North Dakota U.	53	21
South Dakota U.	21	15
North Dakota State	32	14
Morningside	7	7
Mankato State	20	6
	185	115

1950 (W-9; L-0; T-1)		
St. Cloud Teachers	39	7
Iowa Teachers	34	13
Morningside	31	7
Augustana	20	12
St. Olaf	41	14
North Dakota State	60	0
North Dakota U.	21	21
South Dakota U.	54	28
Wayne U.	40	0
Carleton	41	14
	381	116

1954 (W-7; L-2)		
Iowa State	6	34
St. Thomas	19	6
Mankato Teachers	66	0
Augustana	68	0
North Dakota State	50	13
North Dakota U.	34	20
South Dakota U.	20	19
Morningside	34	39
Iowa Teachers	41	20
	338	151

1958 (W-4; L-5)		
Drake	12	6
Marquette		18
Montana State		23
Augustana	20	6
North Dakota U.	12	30
South Dakota U.	7	28
North Dakota State	20	33
Morningside	26	6
Iowa Teachers	13	8
	123	158

1958 (W-4; L-5)		
Drake	12	6
Marquette	7	18
Montana State	6	23
Augustana	20	6
North Dakota U.	12	30
South Dakota U.	7	28
North Dakota State ..	20	33
Morningside	26	6
Iowa Teachers	13	8
	123	158

1959 (W-2; L-7)		
Montana State	0	27
Colorado State	0	22
Kansas State	12	28
Augustana	0	13
North Dakota U.	6	0
South Dakota U.	12	7
North Dakoth State ..	6	8
Morningside	32	34
Iowa Teachers	12	14
	80	153

1960 (W-5; L-4; T-1)		
Bemidji State	22	6
Kansas State	6	20
Montana State	20	14
Augustana	20	21
North Dakota U.	23	27
South Dakota U.	28	7
North Dakota State ..	14	14
Morningside	22	0
Iowa Teachers	0	12
Colorado State	15	14
	170	135

1961 (W-8; L-2)		
Bemidji State	34	8
Colorado State	36	13
St. Cloud State	73	0
Montana State	12	17
Augustana	41	14
North Dakota U.	13	14
South Dakota U.	34	6
N. D. State U.	41	12
Morningside	56	0
State College of Iowa ..	36	13
	376	97

1962 (W-7; L-2; T-1)		
U of Toledo.....	25	14
Arkansas State Col.	7	9
Montana State Col.	10	14
Augustana College ..	28	7
U of North Dakota	26	0

U of South Dakota	24	0
N. D. State U.	17	6
State College of Iowa ..	13	13
Morningside College ..	41	7
Colo. State College	47	0
	238	70

All-time record

273	180	34	8368	5726
W	L	T	Pts.	Opp.



OFFICIALS

HOME GAMES

Colorado State.....September 28
Referee—Fred Ruck, Iowa University,
Des Moines

Umpire—Jim Hanlon, Sioux City, Iowa
Lineman—Maurice Rawlings, Sioux
City, Iowa

Field Judge—Wayne Rausch, Sioux
Falls, South Dakota

South Dakota University...October 19
Referee—Omy Hahn, Minneapolis,
Minnesota

Umpire—Bob Mealey, Minneapolis,
Minnesota

Field Judge — Paul Colenbrander,
Orange City, Iowa

Lineman—Russ Wile, Minneapolis,
Minnesota

**North Dakota State
University.....October 26**
Referee—John Kasper, St. Cloud, Min-
nesota

Umpire—Horace Mayo, Minneapolis,
Lineman—Jim Hanlon, Sioux City,
Iowa

Field Judge—Jerry Curry, South Sioux
City, Nebraska

State College of Iowa.....November 2
Referee—Lou Davis, Aberdeen, South
Dakota

Umpire—Vi Stola, Aberdeen, South
Dakota

Lineman—Fred VanderWilt, Spencer,
Iowa

Field Judge—Bernie Saggau, Storm
Lake, Iowa

PRESS AND RADIO

PRESS AND RADIO OUTLETS



The Press Box

Working facilities for sportswriters, sportscasters, photographers, spotters, scouts and publicity men are allocated on a first-come, first-served basis through the State College News Bureau. Requests for such facilities should be made well in advance of the game to insure reservations. Tickets will be mailed the week of the game. Play-by-play broadcasts, photographs, film footage and other services can usually be arranged if requests for them are received sufficiently ahead of the game.

BROOKINGS

Newspapers—Brookings Register, Marv Ness, News Editor; South Dakota Collegian, Sam Elrod, Sports Editor.

Radio—Station KAGY, College Station; Station KBRK, Gene Platek, Sports Director.

IMMEDIATE AREA

Wire Services—Associated Press, Sioux Falls, Harl Andersen, Bureau Manager; United Press International, Sioux Falls, Ron Larsen, Bureau Manager.

Newspapers—Sioux Falls Argus Leader, Watertown Public Opinion, Ralph Nachtigal, Sports Editor; Huronite and Daily Plainsman, Huron, Dick Wood, Sports Editor.

Radio-TV—KELO, Sioux Falls, Jim Burt, Sports Director; KSOO, Sioux Falls, Danny Olson, Sports Director.

REGIONAL

Newspapers—Minneapolis Morning Tribune, Clyde Schubert, NCC writer; Sioux City Journal, Alex Stoddard, Sports Editor.

SOUTH DAKOTA

Newspapers

American News, Aberdeen

Post, Belle Fourche

Pioneer Times, Deadwood

Huronite and Daily Plainsman, Huron

Daily Call, Lead

Leader, Madison

Republic, Mitchell

Capital Journal, Pierre

State News, Pierre

Journal, Rapid City

Public Opinion, Watertown

Press and Dakotan, Yankton

Television Stations

KDLO, Garden City

KPLO, Reliance

KOTA, Rapid City

KORN, Mitchell

KRSD, Rapid City

KXAB, Aberdeen

Radio Stations

KSDR, Watertown

KWAT, Watertown

KABR, Aberdeen

KSDN, Aberdeen

KDSJ, Deadwood

KIJV, Huron

KORN, Mitchell

KOLY, Mobridge

KGFX, Pierre

KCCR, Pierre

KOTA, Rapid City

KRSD, Rapid City

KIMM, Rapid City

KBFS, Belle Fourche

KJAM, Madison

KNWC, Sioux Falls

KISD, Sioux Falls

KYNT, Yankton

WNAX, Yankton (Sioux City)

KUSD, Vermillion

KWYR, Winner

ONES

Jerry Richardson, Office—692-6111, ext. 364, 356 or 366; Home—69-5989; Dan Johnson, Office—692-6111, ext. 364, 365 or 366, Home—692-5461; Don Scannell, Office—692-6111, ext. 364, 365, or 366, Home—692-5093; Athletic Dept.—692-6111, ex. 474 or 475. Football Press Box—692-6111, ext. 201.



TICKET INFORMATION

RESERVED SEAT SEASON TICKET

Four Games \$10.00

SINGLE GAME

Reserved seat \$2.50

General Admission Adults \$2.00

High School Students \$1.00

Grade School Students \$.50

(When Accompanied by an Adult)

HOBO DAY (SOUTH DAKOTA U)

Reserved Seat \$3.50

**For tickets, write Athletic Ticket Office
Gymnasium, Phone 692-6111, Ext. 420
South Dakota State College
College Station, Brookings, South Dakota**

	MONTANA STATE	NEBRASKA	COLORADO STATE	AUGUSTANA	U of ND	U of SD	NDSU	SCI	MORNINGSIDE	ARKANSAS STATE
SEPT. 14	SDSC at GREAT FALLS			Gustavus Adolphus at Sioux Falls	Minnesota (Duluth) at Grand Forks	Bemidji State at Vermillion	Moorhead State College at Fargo	Northern Michigan at Marquette		
SEPT. 21	Tulsa at Tulsa	SDSC at LINCOLN	Ft. Lewis A & M at Greeley	U of ND at Grand Forks	Augustana at Grand Forks	NDSU at Fargo	U of SD at Fargo	Mankato State at Cedar Falls	Omaha U at Omaha	Tenn. Tech at Jonesboro
SEPT. 28	Fresno State at Bozeman	Minnesota at Minneapolis	SDSC at BROOKINGS	Missouri State at Sioux Falls	Montana at Missoula	SCI at Cedar Falls	Morningside at Sioux City	U of SD at Cedar Falls	NDSU at Sioux City	Florence State at Jonesboro
OCT. 5	Nevada at Reno	Iowa State at Lincoln	Western State at Gunnison	SDSC at SIOUX FALLS	Morningside at Grand Forks	Drake at Des Moines	SCI at Fargo	NDSU at Fargo	U of ND at Grand Forks	St. Mary's (Kansas) at Jonesboro
OCT. 12	Weber State at Ogden	Air Force at Lincoln	Colorado College at Greeley	NDSU at Sioux Falls	SDSC at GRAND FORKS	Morningside at Vermillion	Augustana at Sioux Falls	Drake at Des Moines	U of SD at Vermillion	
OCT. 19	Arizona State (Flagstaff) at Bozeman	Kansas State at Manhattan	Colorado Mines at Golden	St. Norbert's at West DePere, Wis.	NDSU at Fargo	SDSC at BROOKINGS	U of ND at Fargo	Morningside at Sioux City	SCI at Sioux City	The Citadel at Charleston
OCT. 26	Idaho State at Pocatello	Colorado at Lincoln	Adams State at Greeley	U of SD at Vermillion	SCI at Cedar Falls	Augustana at Vermillion	SDSC at BROOKINGS	U of ND at Cedar Falls	St. Norbert's at Sioux City	Mississippi Southern at Hattiesburg
NOV. 2	U of ND at Bozeman	Missouri at Columbia	New Mexico Highlands at Greeley	Morningside at Sioux Falls	Montana State at Bozeman			SDSC at BROOKINGS	Augustana at Sioux Falls	Murray State at Jonesboro
NOV. 9	Montana U at Bozeman	Kansas at Lincoln		SCI at Cedar Falls	U of SD at Vermillion	U of ND at Vermillion	Southern Illinois at Carbondale	Augustana at Cedar Falls	SDSC at SIOUX CITY	Delta State at Cleveland, Miss.
NOV. 16		Oklahoma State at Stillwater	New Mexico Western at Silver City	Youngstown U (Ohio) at Youngstown						SDSC at JONESBORO
NOV. 23		Oklahoma at Lincoln								Trinity U at San Antonio, Tex.