

56th Little International and Home Ec Exposition march 23-24

*"Tomorrow's Leaders
Facing Today"*

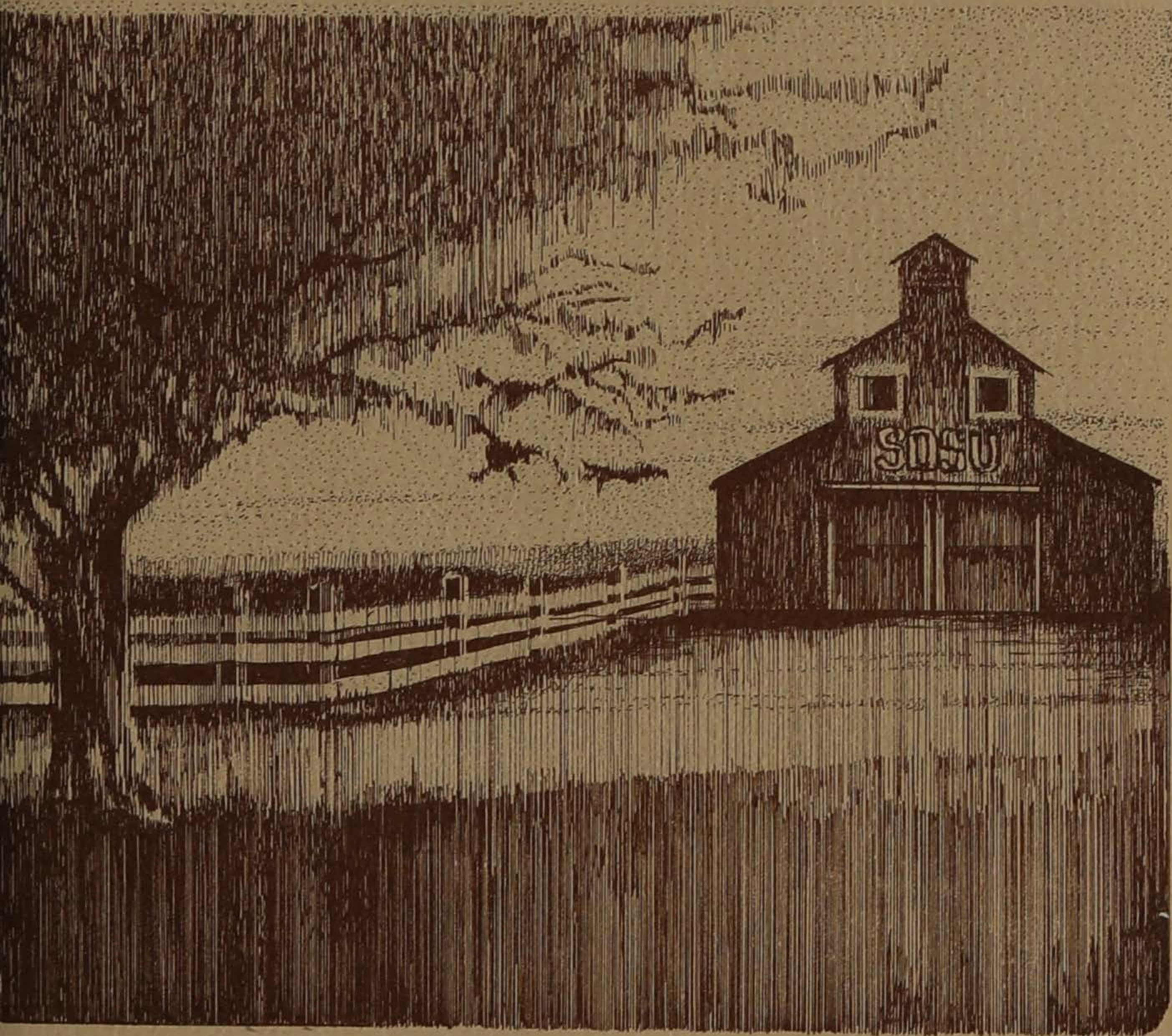

STREHLE

Dedicated to Breeding Quality Charolais, Polled or Horned



"Polled Connection"

Birth Wt., 80 lbs.; Weaning Wt. 837 lbs.; Ylg. Wt. 1,359 lbs.;
2300 lbs. in his working clothes

Cattle for Sale throughout the Year



- ★ Polled and Horned Bulls
- ★ Open and Bred Females
- ★ Club Calves

Mayland & Lucille Odden, Owners
Brian, Dean, Mark & David

Lake Preston, S.D. 57249
Phone 605-847-4143

½ West, 2½ South, 1 West and ½ North
from Lake Preston

Stop by the Ranch any time; we are always
happy to show you our cattle.

TABLE OF CONTENTS

Ag Queen	7
Agronomy Division	71
Assistant Manager	47
Beef Division	57
Booth Division	69
Child Development	23
Clowns	55
College of Home Economics Welcome	2
College Judging Division	75
Dairy Division	63
Dean of Agriculture's Welcome	3
Foods	24
4-H and FFA Crops Judging Division	73
4-H and FFA Livestock Judging Division	73
4-H and FFA Meats Judging Division	73
High School Relations	33
Home Ec. Assistant Coordinator's Welcome	9
Home Ec. Advisors' Welcome	10
Home Ec. Coordinator's Welcome	8
Home Ec. Education and Extension	21
Home Ec. Exposition Staff	12, 13, 16, 17
Homemaker Relations	28
Honor Roll of Honored Farmers and Homemakers	99
Honored Farmer	5
Honored Homemaker	4
Horse Division	61
Horticulture Division	69
Interior Design	31
Ladies' Lead	37
Ladies' Lead Contestants	69
Little I Background	Back Cover
Little I Staff	77, 78, 81, 83-95
Machinery Division	71
Manager's Welcome	45
Overall Livestock Division	75
Past Coordinators	33
Past Managers of Little I	97
President's Welcome	6
Program	50-51
Ribbon Donors	75
Sheep Division	59
Special People	49
Student Models	19
Style Show	18
Swine Division	65
Textiles and Clothing	26

College of Home Economics Welcome You

On behalf of the students and faculty of the College of Home Economics I am pleased to welcome you to the Home Economics Exposition portion of this year's Little International. The theme which the students have selected for this 56th annual event, "Tomorrow's Leaders, Facing Today," reflects the mature attitude indicative of young people today. The visionary and the practical approaches the students have used as they organized the exhibits and activities are evident as one observes the results of their efforts.

There is something of interest to everyone and we hope you will enjoy all of the exhibits and demonstrations as you participate in this festive and educational occasion.

Home Economics continues to be concerned with improving and quality of individual and family life in a changing society. Nutrition, housing, clothing, interpersonal relations and the environmental aesthetics as they relate to people's daily activities and the demands of society become more important each year.

Education for professionals who are competent to work the various areas of Home Economics becomes a primary goal to help accomplish the overall mission of home economics; to maximize the quality of life, today and tomorrow.



Dean Ardyce Gilbert

DEAN ARDYCE GILBERT
College of Home Economics

Agricultural Education Club

At SDSU

*Building Agricultural Leaders
For Tomorrow's Challenges*

Welcome from the Dean of Agriculture



The Little International is one of the annual highlights during spring semester at South Dakota State University. There is a great deal of satisfaction in observing students accept responsibility, create new ideas, organize their work, and develop a cooperative working relationship with each other in order to make each Little International better than the previous one. We believe that these experiences are good and play a very important part in the students' preparation for additional responsibilities following graduation.

Even though the Little International is a student sponsored and student operated event, its success depends on many others. I would like to share a "thank you" with all who support the show, such as the catalog advertisers, the award sponsors, and to all businesses that provide equipment and/or supplies. I also want to say "thank you" to the parents and other spectators who have come to observe the accomplishments of these young people. I think you can watch the show with a sense of pride recognizing here before you is responsibility in action. We are proud of these students. We believe that they are the greatest in the entire country. Thank you for supporting them. We also want to say "thank you" to the faculty, and especially to the faculty advisors who have worked so closely with the Little I staff.

If any of you desire additional information from any of the departments in the College of Agriculture and Biological Sciences, please feel free to visit with any of our staff. Further, if you have a desire to view some of the facilities or some of our research, please let your desires be known. We are committed to serving our students and the entire citizenry of our state.

Special congratulations to Randy Blare, 1979 Little International manager, and to the entire staff for a job well done.

DELWYN DEARBORN, *Dean*
College of Agriculture and
Biological Sciences

Honored Homemaker 1979

Mrs. Mildred Acheson is the 1979 Honored Homemaker. Mrs. Acheson and her husband, Earl, farm near Chester, S.D.

Mrs. Acheson has played and continues to play a very active role in her community. She has shown her leadership qualities by being involved in many church activities such as teaching Sunday School for 20 years and holding various positions within the ALCW. Mrs. Acheson has been a very active member of the Franklin Ladies' Club for 32 years. She was Lake County President and Secretary and held all offices in her local club. Her home life has been enriched by being a member and doing much extension work. She has held the office of president in both Franklin's and Chester's PTA associations.

Mrs. Acheson is a founding member of Faith Preschool for Retarded Children, as well as being a member of the Lake County Association for Retarded Citizens. She has entered many exhibits and won local, district, and state honors in her displays for foods, clothing, and cultural arts.

Some other activities Mrs. Acheson has been involved in include substitute teaching periodically and promoting youth work and 4-H in her county. She has been a 4-H leader for 23 years and also a FFA Chapter Mother.

Mrs. Acheson is a graduate of South Dakota Normal School at Madison with an Associate Degree in Education. She then taught school at Maple Grove, Minn., Argonne, S.D., and Colton, S.D.

Her hobbies of painting, sewing, ceramics, houseplants, and reading help fulfill Mrs. Acheson's life. Despite her busy schedule, her four children — Carolyn, Lyle, Jane, Dian, and her brother Gale, whom she raised from childhood — have always been a very important part of her life.

Mrs. Acheson instills the talent of Home Economics in herself and her family. She participates in many activities which promote growth for Home Economics. She gives freely of herself to make her community better to live in. Her inspiration, warmth of personality and support in life make her a person we feel qualified for our Honored Homemaker 1979.



Mrs. Mildred Acheson

HONORED FARMER

The staff of the Little International of South Dakota State University has recognized Ervin R. Dobberstein, Alcester, as the 1979 Honored Farmer.

Dobberstein, 64, has been teaching elementary instruction and vocational agriculture to South Dakota youth from 1934 until his retirement in July, 1977.

New Effington is where Dobberstein began teaching. He taught elementary coursework there until he began attending SDSU in 1936. A bachelor's degree in technical agriculture was conferred on him in 1939, and then he began a long career at Alcester. In 1942, Dobberstein took four years off to serve in World War II but returned in 1946 and remained in the Alcester system until 1969.

In 1961 he received his master's degree in school administration from the University of South Dakota. In 1970, after ending his career at Alcester, he joined the Baltic school system until his retirement in 1977.

Along with his teaching responsibilities, Dobberstein served as high school principal in Alcester from 1952 to 1969, and he was elementary school principal during his entire seven years at Baltic.

Dobberstein and his wife, Mildred, reside at Alcester. Mildred is the public librarian and they both are active in civic and church organizations.

The Dobbersteins have two children and three grandchildren. Daughter Betty (Mrs. Don) Cooke and her husband live and work in the Minneapolis area with their sons, Adam, 5 and Matthew, 9. Mrs. Cooke is an SDSU alumnus and presently an instructor in child development.

The Dobbersteins' son, Arthur, also attended SDSU. He is presently the Transportation Administrator of Lincoln Public Schools, Lincoln, Neb. Mr. Dobberstein and his wife Marjo, have one son, Christopher, 6. Both Mrs. Cooke and young Dobberstein received their master's degrees at the University of Nebraska.

This year's Honored Farmer has worked with youth all his life. Through the Boy Scouts, Future Farmers of America, church organizations, and with his teaching, he has aided South Dakota's youth for almost 50 years.



Ervin R. Dobberstein

Welcome from Pres. Sherwood O. Berg



Greetings:

Few events on campus involve more students as planners and as participants than does this annual South Dakota State University salute to agriculture and rural life.

I believe the excellent quality of the Little International Exposition is indicative of the type of students who came to this Land-Grant University. They want to excell not only in the classroom, but they also work to make events such as this 56th annual show the very best that they can.

It is no accident that the Little International enjoys nation-wide prestige. Literally thousands of students since the early 1920's have worked hard to bring the show to its present plateau of excellence.

My congratulations to Manager Randy Blare, Coordinator Deb Bach, and the hundreds of today's students who have worked to continue the "Little I" tradition. My thanks to the many alumni with us this week who, as students, were the Little International leaders.

To those of you who are spectators or sponsors, I bid you welcome on behalf of all of the faculty and students at South Dakota State University. Thank you for your important participation in this student salute to agriculture and home economics.

Sincerely,

Sherwood O. Berg
President

Roxene Thaden

Reigns as

1979 Ag Queen

Roxene Thaden

Roxene Marie Ann Thaden, a 21-year-old textiles and clothing major from DeSmet, S.D., has been selected by the College of Agriculture students to represent them as the 1979 Ag Queen. The Home Economics junior is the daughter of Mr. and Mrs. Don Thaden.

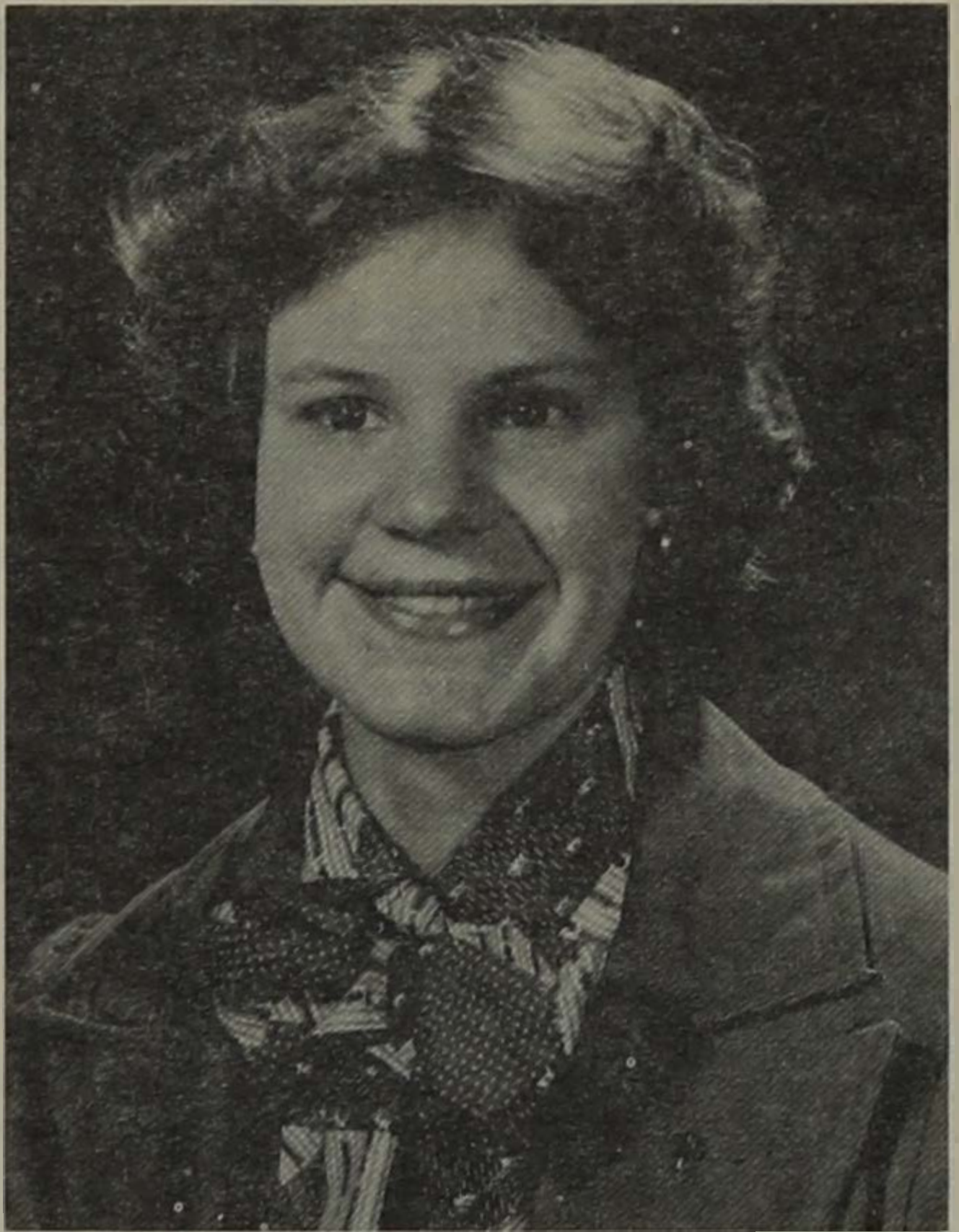

Roxene has been active in swine production on her family's farm with two older brothers. They have continued in this field in other parts of the United States. As a 10-year 4-H member, Roxene was very active in judging and livestock showmanship contests.

Both years she entered the Miss SDSU contest, Roxene won the most talented division. She was also named second and first runnerup in 1977 and 1978, respectively. Besides being a talented musician, Roxene has also served as a baton twirler for the "Pride of the Dakotas" marching band.

As a student ambassador for the College of Home Economics, she has helped to inform high school girls about the home ec college and helped them to get accustomed to college life.

Little International is nothing new for Roxene. She has been an active participant in the Home Ec Expo. She also holds the title of Style Show Co-Superintendent for the 1979 Home Economics Exposition.

Roxene will begin her reign by being on hand to give our awards to the division winners during the Little I Finals. She will also be called on during the next year to represent SDSU's largest college at several special events including Hobo Day.

Ag queen candidates are nominated by every student organization in the College of Agriculture. The girls are juniors enrolled in either the college of Agriculture or the College of Home Economics. Ag-Bio Prexy Council meets and interviews each of the candidates, selecting three finalists who are voted on by the Ag College students during the Students Association elections.

The other finalists in this year's competition were Barb Glaus, an Animal Science major from Chamberlain, S.D., and Kathy Frensko, an Ivanhoe, Minn., native majoring in Home Ec Education and Extension.

1979 Home Economics Exposition

is brought to you by:

Deb Bach **Home Ec. Coordinator** **Welcomes You**

Welcome to the 56th Little International and Home Economics Exposition and South Dakota State University from the 1979 Home Economics Exposition Staff.

Our show this year is designed around the theme "Tomorrow's Leaders Facing Today" by the colleges of Home Economics and Agriculture. We feel the theme for the joint effort by the staffs of Little I and Expo is very appropriate. We will be ready to be tomorrow's leaders as we deal with today. We take pride in presenting the ways we are facing today.

The Home Economics-Nursing Building and Pugsley Hall contain a variety of displays by students that present our changing role today. Workshops and displays are presented in the areas of Textiles and Clothing, Nutrition and Food Science, Child Development and Family Relations, Interior Design and Education and Extension.

I would like to cordially invite you to tour the displays and enjoy the workshops on the second, third, and fourth floors of the Home Economics-Nursing Building and the first floor of Pugsley Hall. I also invite you to attend one of our four style shows. The show entitled "This Is It" is being presented in the Volstoff Ballroom located in the University Student Union.

I would like to thank my staff. They are the ones who made the 1979 Home Economics Exposition. Many long hours have been given for this weekend. A great Big THANK YOU goes to each staff member. They have done a wonderful job.

Julie Bell, our advisor and her assistant, Judy Branum have given us so much as we planned this year's show. Without their strength and knowledge there would not have been a show.

The Home Economics faculty are thanked by the staff for their cooperation and guidance.

I would like to congratulate and welcome our special guests, Mrs. Mildred Acheson, Honored Homemaker, and Mr. Ervin R. Dobberstein, Honored Farmer.

Randy Blare, Little International Manager and his staff also receive thanks for their cooperation this past year. Working together for this weekend has been challenging and rewarding. We all hope that you enjoy the 56th Little International and Home Economics Exposition.



Deb Bach comes from Renville, Minn. She is a senior majoring in Home Economics Education. Besides serving as the coordinator for the 1979 Home Economics Exposition she is an active member in the student member section of the American Home Economics Association.

Ann Ulrich Serves As Assistant Home Ec. Expo Coordinator

A very warm welcome to all of you from the Home Economics Exposition Staff and the students of South Dakota State University. We're glad to have you visit our campus and our hope is that you will find the 56th Annual Home Economic Exposition a worthwhile and educational experience.

We have chosen "Tomorrow's Leaders Facing Today" as the central theme for this year's Exposition. Consequently, our workshops and displays—both in the Home Economics-Nursing Building and Pugsley Hall—stress the role of the home economist as a leader in facing the challenge of today and every day.

So I urge all of you to take advantage of the opportunities offered you by attending as many of the workshops and exhibits as you can. Topics of interest to every home economist will be explored. And do be sure to attend one of the four style shows featuring fashions for all seasons.

I want to extend a special welcome to all the members of Extension Clubs that are attending the exposition for the first time. This is the first year that we have planned a special "Homemaker Day" and we hope the activities we have scheduled for you help in making your visit a learning experience. We invite you back next year and why not bring some friends along?

I'm already looking forward to next year and sincerely hope that you will plan on attending the 57th Annual Home Economics Exposition!



See you next year!
ANN ULRICH
Asst. Coordinator

Ann Ulrich is a Junior from Aberdeen, S.D. She is a Textiles and Clothing major choosing the retailing option. Ann is a Resident Assistant in Young Hall, a member of Phi Upsilon Omicron and Alpha Lambda Delta and participates in Intramural Sports.

A special thank you goes to Sue Strehle, a commercial art major from Aberdeen. Sue designed the catalog cover, posters, and buttons for the 1979 Little I—Home Economics Exposition. Thanks Sue, from both the Expo and Little I staffs.



Brookings, S.D.

a good
family
store

Home Economics Faculty Advisors



Julie Bell
Instructor of Home Ec. Ed.

Welcome to the 1979 Home Economics Exposition! This year we bring to you the changes in Home Economics for today and challenges for the future. The students from the departments Nutrition and Food Science, Home Economics Education, Child Development and Family Relations, and Textiles, Clothing and Interior Design have developed workshops to bring you new techniques and new ideas for everyday living. We hope you take the opportunity to view the displays in each department that will show you the new advancements and choices that face us continuously. Career opportunities available today are also included in all areas of home economics.

The style show "This Is It" will add the extra touch to your day and help portray to you the styles for all seasons.

We are proud of our all-student shared effort to bring to you what is really meant by "Tomorrow's Leaders Facing Today." We hope that at this year's Home Economics Exposition you allow is to inform you, involve you, and intrigue you with the changes and challenges in home economics. Thank you for coming. Have a good day!



Judy Branum
Instructor of Child Development

Welcome to the 56th Little International and Home Economics Exposition—1979. "Tomorrow's Leaders-Facing Today—this year's theme—emphasizes the importance of today's education and today's experiences to enhance the quality of life and to build for our future. As you visit the Home Economics facilities, and see the Style Show, Workshops, and exhibits, ". . . Facing Today" will be experienced; what you learn and are able to use in the future, will be building "Tomorrow's Leaders . . ." So come enjoy and learn; this 56th Little International and Home Economics Exposition has much to offer.

Thank you for coming. You have helped make the show a success.



**Brookings County
4-H Clubs**

**Welcome You to the
Home Ec Exposition**

*Things Are
Hopping . . .*



AT

SHRIVER'S

Hours

Monday-Friday 10:00-9:00

Saturday 10:00-6:00

Sunday 12:00-6:00

At the Brookings Mall

Home Economics Exposition Staff



Willer



Corbin



Maniska

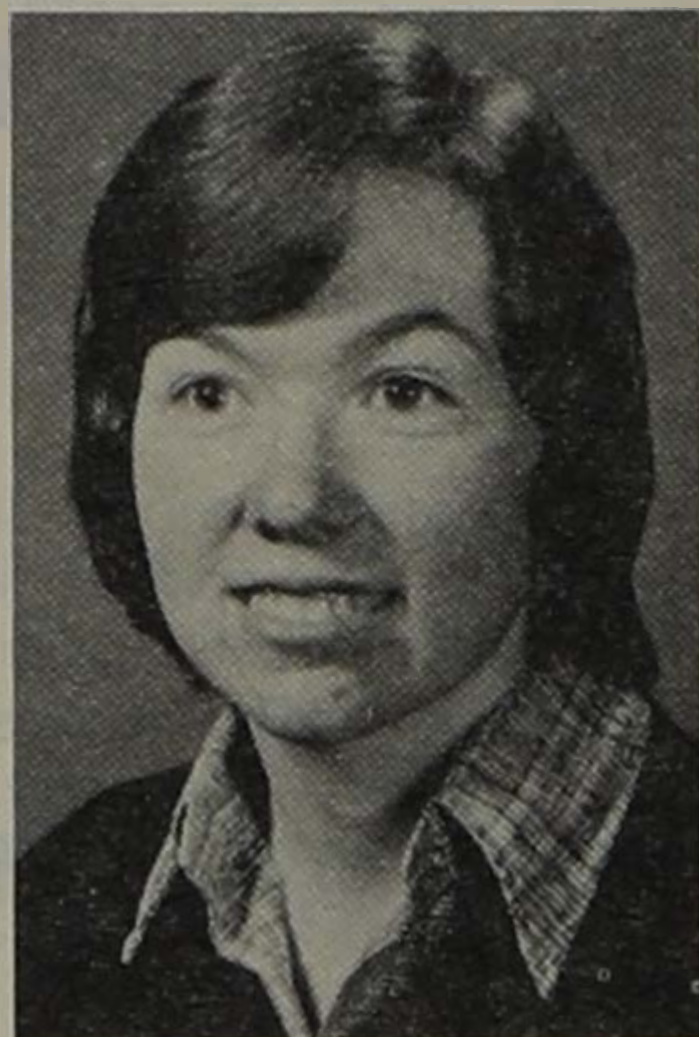

Buffington

ADVERTISING

Kay Willer, Akron, Iowa
Senior in Home Economics Education,
Child Development, Early Education
Option.

Activities: AHEA

Rhonda Corbin, Spearfish, S.D.
Junior in Child Development
Activities: Phi Upsilon Omicron,
AHEA, CD Club

AWARDS

Martha Hanson, Valley Springs, S.D.
Junior in Textiles and Clothing
Activities: Phi Upsilon Omicron, TC
Club, Intramural Sports

Assistant:

Nancy Joyce, Sioux Falls, S.D.
Junior in Home Economics Education
Activities: Varsity Basketball, Intra-
mural Sports

FOODS

Holly Maniska, Menno, S.D.

Senior in Dietetics
Activities: NFS Club

Assistant:

Debbie Buffington,
Wessington Springs, S.D.
Freshman in Home Economics Educa-
tion
Activities: Range Club, Bethel Student
Fellowship



Cole

CATALOG

Arleen Cole, Platte, S.D.

Junior in Home Economics Extension
Activities: Phi Upsilon Omicron, Vice
President for AHEA, Faculty Curricu-
lum Committee

Assistant:

Joyce Mathison, Arlington, S.D.

Sophomore in Home Economics
Education

Activities: Farm House Little Sister,
Intramural Sports, AHEA



Mathison

BULLETIN BOARDS

Peggy Hess, Huron, S.D.

Junior in Textiles and Clothing

Assistant:

Donna Walz, Vermillion, S.D.

Freshman in Home Economics Educa-
tion

Activities: AHEA



Walz

CLOTHING JUDGE

Juliette Fischbach, Faith, S.D.

Junior in Textiles and Clothing, Mer-
chandising option

Activities: Alpha Psi Omega, Phi
Upsilon Omicron, College of Home
Economics Curriculum Committee,
AHEA

Assistant:

Mary Kay Bachand, Sturgis, S.D.

Junior in Clothing and Textiles

Activities: Alpha Xi Delta, Intramural
Sports



Bachand

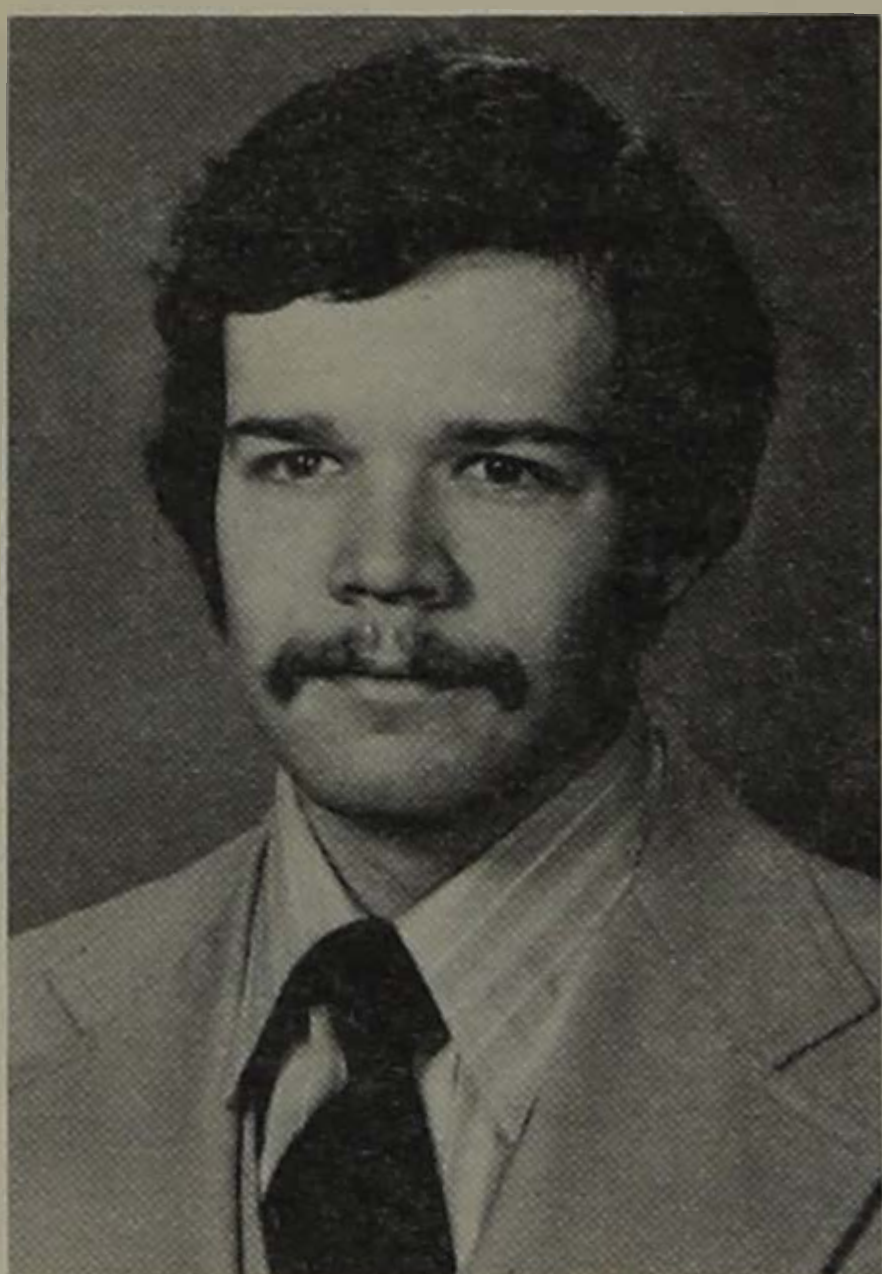

TODD MARKS

DECORATIONS CO-ASSISTANT

From Highmore, S.D., Todd is a junior majoring in Ag Education. His activities include AGR, Block and Bridle, Weightlifting Club, Intramural Sports, AgEd Club, and Scuba Jacks.

MARK PALUCH

DECORATIONS CO-ASSISTANT

Mark is a junior Ag Education major from Ivanhoe, Minn. His campus participation includes AdEd Club, Hobo Day Committee, Bum Band, and FarmHouse Fraternity.

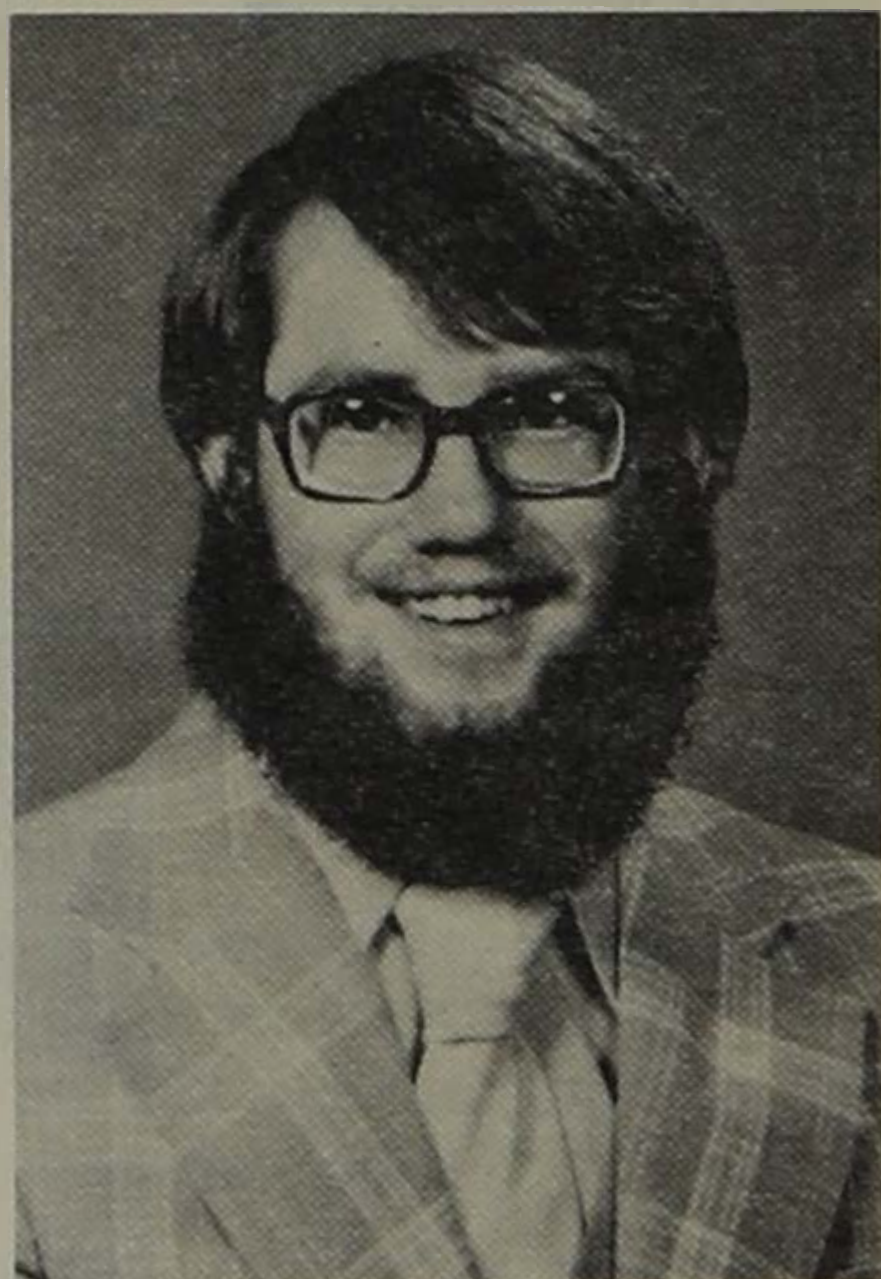

BARB GLAUS

ASSISTANT SECRETARY

Barb, who is majoring in Animal Science, is a junior from Chamberlain, S.D. She is Vice President of Alpha Gamma Rho "Little Sisters," a members of the 1978 Intercollegiate Meats Judging Team, Wrestling Cheerleader, and a member of Grappler Backers.

STEVE GUNN

ASSISTANT BOOTH SUPERINTENDENT

From Baltic, S.D., Steve is a junior majoring in Ag Business and Commercial Economics. He is a Resident Assistant and works at the SDSU Sheep Unit.

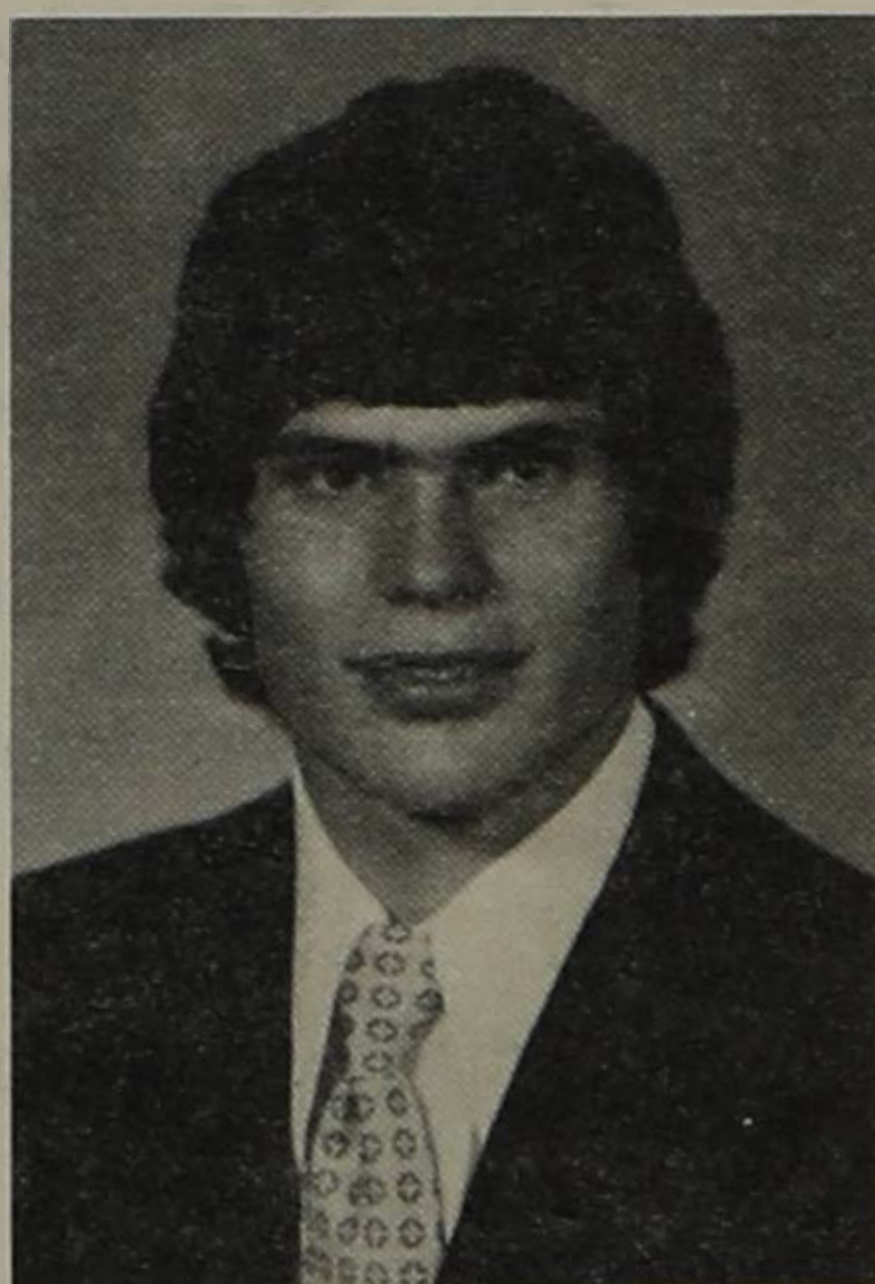

CHI OMEGA



Welcomes You

to the

56th Little International

Chi Omega Sorority is a social organization for women. It was founded on April 5, 1967.

- ▶ **Friendship**
- ▶ **Scholarship**
- ▶ **Campus Activities**
- ▶ **Vocations and Careers**
- ▶ **Social and Civic Service**
- ▶ **High Standards of Personnel**

CONGRATULATIONS

TO THE

HOME EC EXPOSITION

*We will be pleased to
have you stop and visit us.*

Supplies Books T-Shirts

S.A. BOOKSTORE

HOSTESS

Julie Opdahl, Hawarden, Iowa
Senior Home Economics

Assistants:

Stephanie Graham, Cherokee, Iowa
Junior in Restaurant Management
Activities: Young Hall Vice President,
Hall Government, Hall Programs Com-
mittee, Intramural Sports

Kim Korthals, Huron, S.D.
Freshman in Home Economics Educa-
tion
Activities: Marching Band, Symphonic
Band.



Korthals

LUNCHEON AND BRUNCH

Donna Van Asselt, Parker, S.D.
Senior in Home Economics Education
Activities: AHEA

Assistant:

Julaine Johnson, Parker, S.D.
Junior in Home Economics Education
Activities: AHEA, Publicity for Univer-
sity 4-H



Johnson

HONORED HOMEMAKER

Jennifer Melius, Faulkton, S.D.
Junior in Interior Design
Activities: Phi Upsilon Omicron, ID
Club, Co-Chairman for ID Week

Assistant:

LeAnn Merrill, Pipestone, Minn.
Sophomore in Home Economics Edu-
cation
Activities: AHEA, Intramural Sports



Merrill

JOURNALISM

Laurie Becker, Morgan, Minn.
Junior in Home Economic Journalism
Activities: Assistant Editor of the Jack
Rabbit, Recording Secretary of Phi
Upsilon Omicron

Assistant:

Ann Meyers, Morgan, Minn.
Sophomore in Home Economics
Journalism

We have offered our journalism skills to help publicize Home Ec Expo by providing news articles and photographs for publications, and career information to Expo visitors.

In past years, Home Ec-Journalism workshops and exhibits were a part of Home Ec Expo. The major is not being represented this year because it is uncertain whether there will be such a major offered in future years at SDSU, depending upon the outcome of Resolution 21.

PUBLICITY

Vanessa DeVriendt, Austin, Minn.
Senior in Textiles and Clothing, Re-
tailing Option
Activities: TC Club

Assistant:

Joan Marx, Bristol, S.D.
Junior in Interior Design
Activities: Phi Upsilon Omicron, ASID,
ID Club



DeVriendt



Marx

SECRETARY

Deb Francis, Rock Rapids, Iowa
Senior in Home Economics Education
Activities: Phi Upsilon Omicron, AHEA,
Kappa Delta Pi

Assistant:

Ruth Thompson, Doland, S.D.
Senior in Child Development, Speech
Pathology
Activities: CD Club, Phi Upsilon
Omicron, Speech Pathology Club



Thompson

TREASURER

Fran Overby, Mellette, S.D.
Junior in Home Economics Education
Activities: AHEA, Clowns for Christ,
Vice President for University 4-H

Assistant:

Paulette Mittelstedt, Eureka, S.D.
Sophomore in Textiles and Clothing
Activities: Pershing Rifles, AHEA,
Pierson Hall Paper Editor, ROTC Times



Overby

Style Show

"This Is It!" is the theme of the 1979 Home Ec Expo Style Show. This year's show has a focus on apparel from all four seasons—from Winter woolens to Summer synthetics. Each model shows an outfit as individual as the girl herself. Shows are presented at 10:00 a.m. and 2:00 p.m. on both Friday and Saturday. You are invited to join us for ideas to "season" your wardrobe!



Thomas



Thaden



Schulz



Acheson

Bendickson

STYLE SHOW

Roxene Thaden, DeSmet, S.D.
Junior in Textiles and Clothing
Activities: Alpha Gamma Rho-mates,
Baton Twirler for Marching Band, Involved
with Miss SDSU Pageant.

Barbara Thomas, Parkston, S.D.
Senior in Home Economics Education
Activities: SUC Concert Committee.
AHEA, Student Ambassador

Assistants:

Sally Schulz, Vermillion, S.D.
Sophomore in Home Economics Extension
and Education

Terri Acheson, North Platte, Neb.
Sophomore in Textiles and Clothing,
Retailing Option
Activities: TC Club

Beth Bendickson, Huntsville, Ala.
Junior in Textiles and Clothing

Student Models

1979 Style Show Student Models

Terri Acheson, North Platte, Neb.
Sherri Arends, Hartford
Mary Arneson, Hayti
Kathy Beck-Johnson, Walnut Grove, Minn.
Beth Bendickson, Huntsville, Ala.
Gretchen Christie, Brookings
Laurie Cramer, Willow Lake
Faith Dahl, Huron
Kelli Dehnert, Aberdeen
Debra Dieter, Brewster, Minn.
Ruth Fast, Bingham Lake, Minn.
Julie Fischbach, Faith
Marsha Friesen, Freeman
Mary Ann Grimsrud, Sisseton
Lori Hagen, Clark
Mary Hanrahan, Lemmon
Colleen Hay, Revillo
Mary Hay, Heron Lake, Minn.
Carol Hoing, Kimball
Carrie Johnson, Lemmon
Jayne Johnson, Pierpont
Joni Kaufman, Freeman
Linda Kleinjan, Volga
Mary Ann Klungseth, Bryant
Nancy Jo Kruse, Sioux Falls

Linda Liebe, Brookings
Karen Lorcik, Aberdeen
Joan Marx, Bristol
Joyce Mathison, Arlington
Jan Miller, Balaton, Minn.
Cynthia Mohnen, White Lake
Sandi Nelson, Henricks, Minn.
Fran Overby, Mellette
Tamara Pigors, Groton
Christine Pronty, Hayti
Donna Rasmussen, Bruce
Lori Ronke, Watertown
Terri Root, Akron, Iowa
Bobbi Scherr, Mobridge
Sally Schulz, Vermillion
Cloris Schumacher, Bowdle
Cindy Serie, Sherman
Carol Sreeggen, Beresford
Lois Tacke, Yankton
Lorna Vandenberg, Aurora
Karen Volk, Browns Valley, Minn.
Janet Warkenthien, Clark
Karen Welch, Parkston
Sue Wilcox, Wakonda
Lori Wollman, Madison

Glenn's Market • Countryside Bakery • Pioneer Cafe

Located in the Parkston Plaza

Highway Junction 37 and 44

PARKSTON, SOUTH DAKOTA

**You're
Number**

1

WITH US



**SCHENEFELD
CHEVROLET**

**PARKSTON, S.D.
928-3711 or 928-3737**

**Dell Rapids
Cooperative
Lumber Co.**

Farm & Home Improvement Center

PERSONALIZED SERVICE

Home Planning

Kitchen Remodeling

Pole Barns—Farm Buildings

PAINT—FENCING—HARDWARE

FREE ESTIMATES



Colony

Call **428-5645**

**FOR COMPLETE SERVICE
and materials**

306 N. LaDELLE

DELL RAPIDS

Brost's

**318 Main
Downtown Brookings**

**"Come see our complete selection of wedding dresses,
spring formals, sports wear and a complete selection
of spring fabrics."**

692-7341

Education and Extension

Exhibits	373 HN
	329 HN

The world is changing. So are today's families. Home Economics education programs are designed to help families and individuals identify needs, make decisions, and utilize resources to improve their quality of life. See and take part in the exhibits on energy, economy, metrics, and lifestyles presented by the Home Ec Education and Extension Department. "At Your Service" is a room where SDSU students will be demonstrating contemporary home equipment. "You've Got More Than Time and Money" is the workshop that focuses on making the most of all you've got.



HOME ECONOMICS EDUCATION AND EXTENSION

Cindy Alcorn, Walnut Grove, Minn.
Senior in Home Economics Education
Activities: Mortar Board, AHEA, Treasurer for Phi Upsilon Omicron

Doreen DeVos, Marshall, Minn.
Senior in Home Economics
Activities: Chi Omega, AHEA, Sigma Alpha Epsilon Little Sister, Fenn Scholarship Winner

Assistant:

Marla Uhrich, Roscoe, S.D.
Sophomore in Home Economics Education
Activities: Resident Assistant in Binnewies Hall, AHEA

Drever's Cloverfarm

Walnut Grove, Minn.



Alcorn



DeVos

Children learn what they live, so we must give all that we have for the betterment of their future.

'1979 International Year of the Child'

CHILD DEVELOPMENT CLUB

elna SEWING CENTER

**FABRICS—NOTIONS
SEWING MACHINES**

351 Dakota S.

Huron, S.D.

Tomorrow's Agriculture Today

WEX

Today's agriculture requires maximum utilization of every available resource. WEX aids in the release of nutrients to the plant through the root system. WEX helps your crop achieve its genetic potential by:

- ☐ Releasing Soil Nutrients
- ☐ Greater Formation of Secondary Root Hairs
- ☐ Increasing Trace Nutrient Uptake

WEX Also:

- ☐ Reduces Foaming of AG Chemicals
- ☐ Helps Suspend Wettable Powders
- ☐ Improves Coverage and Penetration of Agriculture Chemicals

Root Development

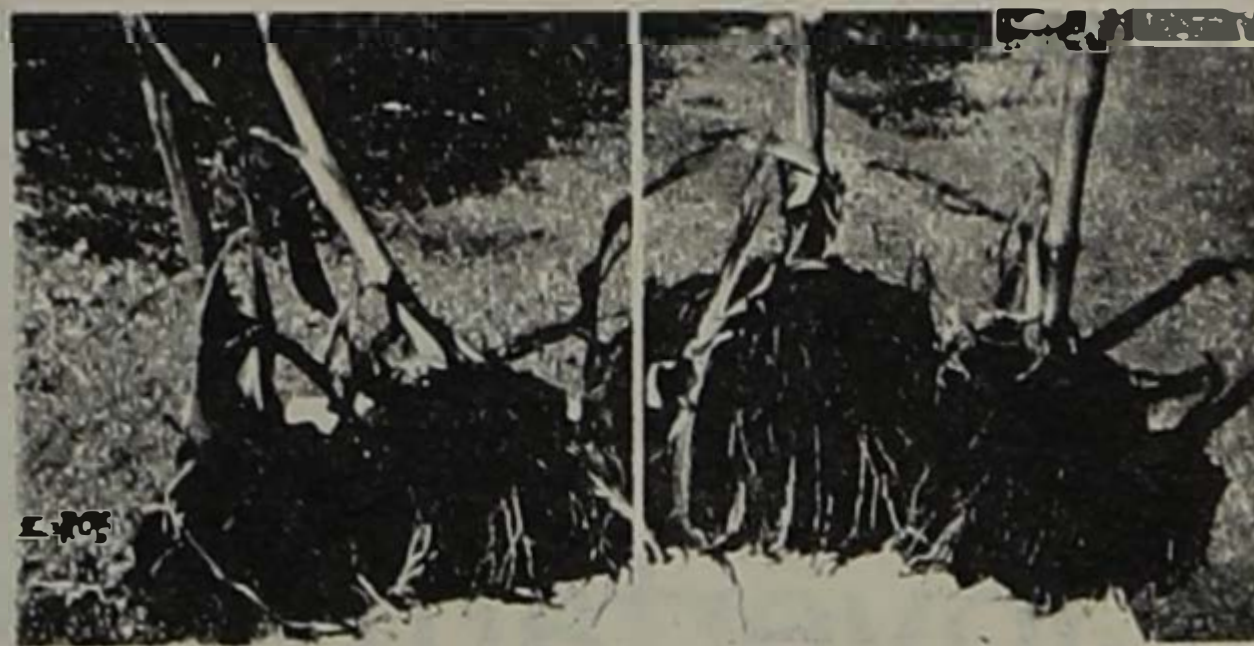

Without WEX

With WEX

WEX Can Be Used Through Irrigation Systems
For More Information Call: Jerry Smitz — 692-2148
Brookings, South Dakota 57006

Child Development



Exhibits Pugsley 117

“A Center for Discovery . . . For Children and Adults” is a nursery school setting where both children and adults can participate in the promotion of learning with the social and emotional aspects of life. Available will be ideas for creative, nutritional snacks that your child will find hard to refuse! “A Way With Words—Positive Communication” is the title of the workshop presented by the Child Development and Family Relations Department. They will explore the effects of positive and negative communications of children, teen-agers and adults. Can negative communication have an effect on you?

CHILD DEVELOPMENT

Mary Ellwein Markus, Sioux Falls, S.D.
Senior in Child Development
Activities: Phi Upsilon Omicron, Mortar Board, Bethel Student Fellowship, Kappa Delta Pi
Assistant:
Ann Barnett, Brookings, S.D.
Senior in Child Development
Activities: Student Senate, Chi Omega, SA Finance Chair

Footwear
for
The Entire Family

Juel's Shoes
413 Main

Foods

FOODS

Kathy Wing, Dell Rapids, S.D.

Sophomore in Dietetics

Activities: NFS Club, AHEA, Alpha
Lambda Delta

Assistant:

LeAnne Roland, Sioux Falls, S.D.

Junior in Dietetics

Activities: NFS Club, AHEA, Intramural
Sports



Wing

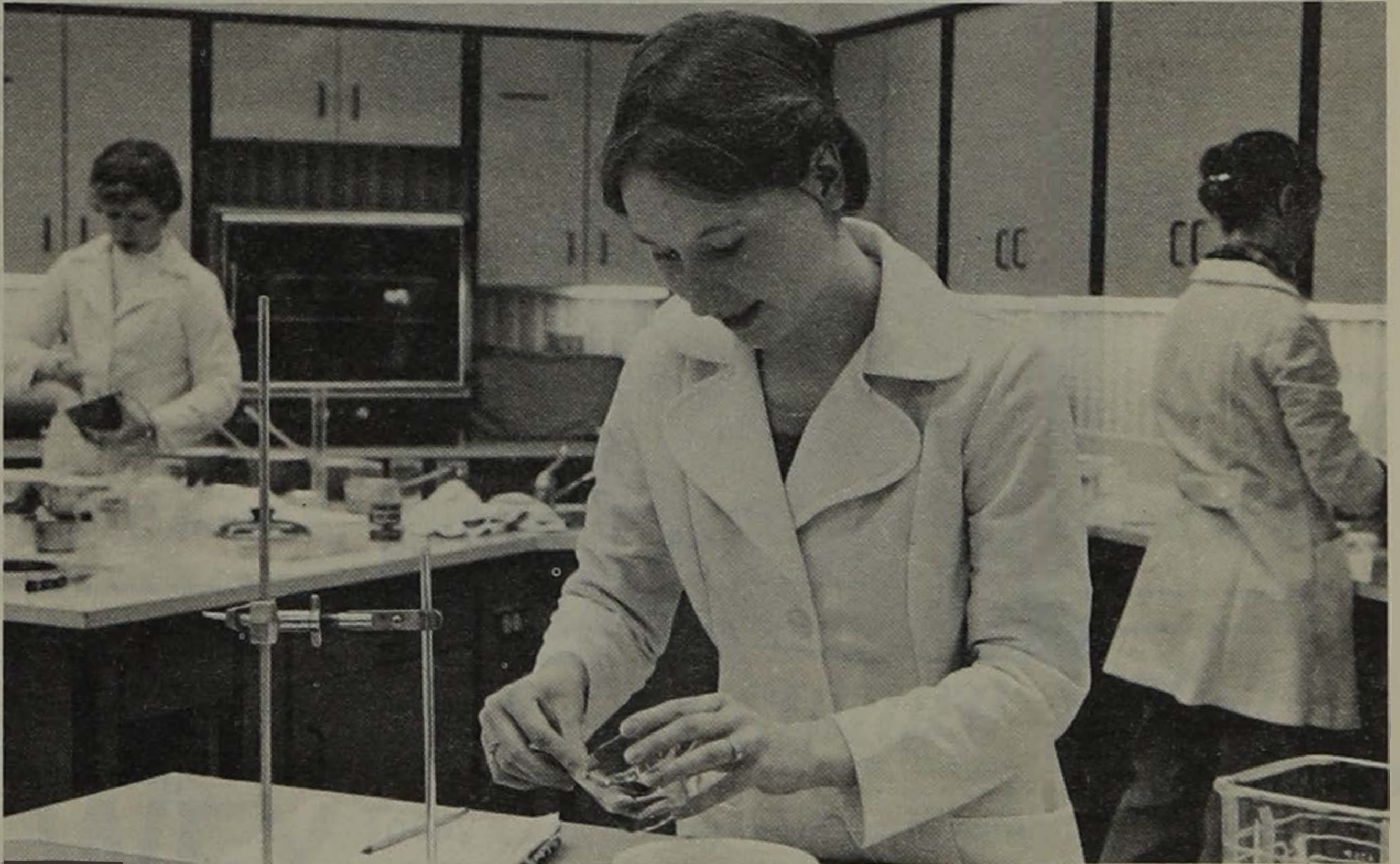

The Foods and Nutrition Department is focusing its attention on this fast-paced world. "Futuristic Happenings Present Today" is the theme of one room featuring dehydrated foods—homemade and those on the market. Microwave cookery and the Dietary Goals will also be emphasized. Their workshop, "Bagging It Better," gives exciting and creative techniques for those familiar brown bag lunches.

Exhibits HN 410, 423, 429

Staley's Cafe

for

Breakfast Lunch Dinner

420 Main Ave.

WALTER'S COUNTRY Store

Menno & Ruby Walter

Telephone
546-2101

Iroquois, S.D.



Breakfasts
Anytime
7 a.m. to Closing



Lunch and
Dinner with
Salad Bar

We're Not Different—Just Better

610 Medary Ave.

Brookings

Dial 692-3501

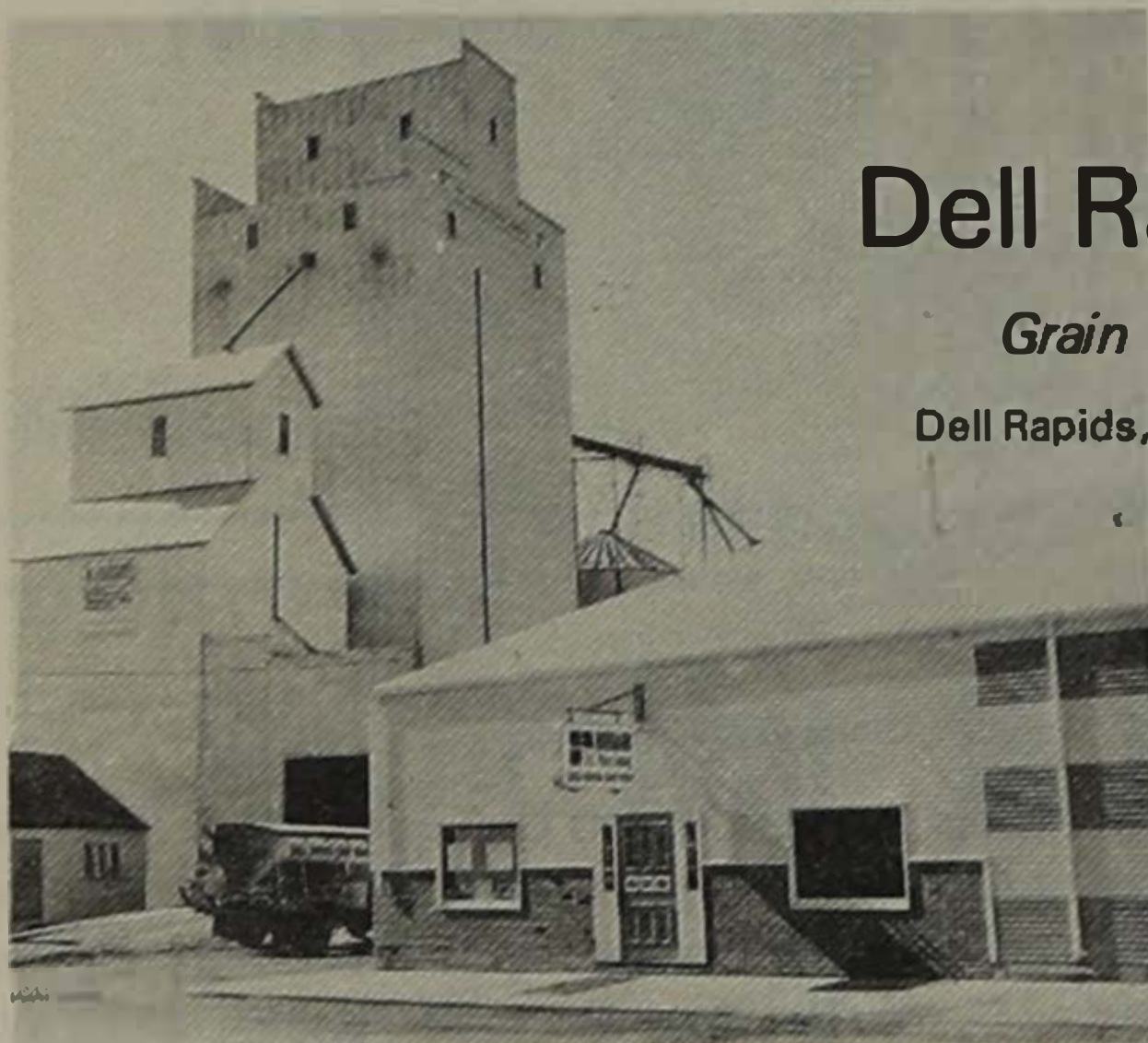

Dell Rapids Coop Grain Co.

Grain • Feed • Chemicals • Fertilizer

Dell Rapids, South Dakota 57022 • Phone (605) 428-5494



FARM MANAGEMENT, CONSULTATION and REAL ESTATE

Doane Agricultural Service, Inc.

3905 S. Western

Sioux Falls

Dial 332-4311



Textiles and Clothing



Meyer



Welch

TEXTILES & CLOTHING

Ann Meyer, Aurora, S.D.
Junior in Textiles & Clothing
Activities: Phi Upsilon Omicron,
AHEA

Assistant:

Mary Jo Welch, Parkston, S.D.
Sophomore in Home Economics
Education
Activities: Phi Upsilon Omicron,
AHEA



Clothing in today's fast paced world is featured in the Textile and Clothing rooms. "Clothing Encounters" is the theme of a room filled with student's original designs. "Textiles in Today's World" will have areas of interest in consumer relations, apparel design, manufacturing, and research. An informative workshop entitled "How Much Time Do You Have?" deals with flammability and textiles in the world today.

Exhibits HN 221 225
Textiles Lab, 4th Floor
Display Cases, 1st Floor



We're Here To Help You Buy it Your Way

... With Our Machinery Money

Mitchell—Huron

910 West Havens
Mitchell, South Dakota
Telephone: 996-7734



SCHEETZ IMPLEMENT CO.



J.I. CASE—MASSEY-FERGUSON
HESSTON—MELROE—STAN-HOIST
SALES—SERVICE—REPAIRS
PHONE 928-3306



PARKSTON, SOUTH DAKOTA

*"See Us for all your banking
and insurance needs."*

National Bank of South Dakota

Corsica, S.D.

Fand M Insurance Company

946-5441

Member FDIC

First Bank System

Ritter-Walz Implement, Inc.

Your 'Rotor' Combine Headquarters

IN

PARKSTON, S.D.

Your Combine Dealers

FOR

IHC Axial Flow

New Holland Twin Rotor

928-3372

Homemaker Relations

HOMEMAKER RELATIONS

Teri Sutton, Flandreau, S.D.

Junior in Child Development, Family Relations Option, Audiology
Activities: Intramural Sports, CCP Events, SDSU Alcohol Advisory
ship Winner

Assistant:

Cindy Drayer, Aberdeen, S.D.

Sophomore in Child Development

Activities: Marching Band, Secretary for CD Club, Avon and
Young Hall.



Sutton

The College of Home Economics believes that educating adults is an important part of our mission. In following this philosophy, all extension homemakers in South Dakota were invited to attend Home Ec Expo. The Day's agenda began with a preview of what home economics has to offer. The welcome was followed with workshops, tours, a style show, and a special luncheon to honor all homemakers present.

Jamison's Clothing

"Clothing for the Entire Family"

Arlington
983-3301

Howard
772-5641

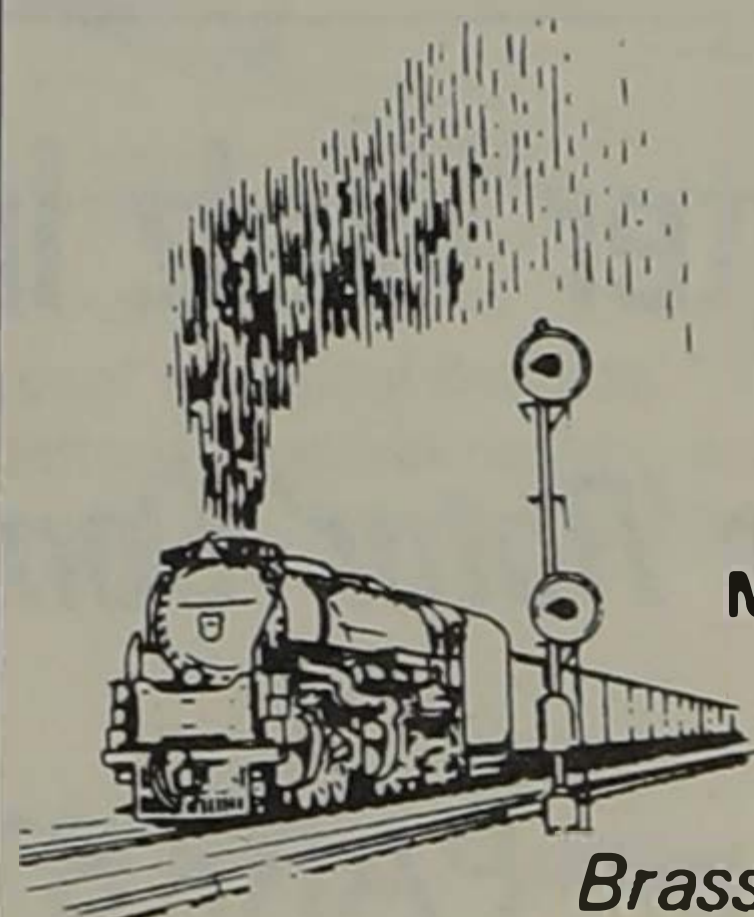

Perry's Hobbies

P.O. Box 68
Morgan, Minn.
56266

Brass Loco Dealer



623 Sixth Street
Phone: 692-9303

The Best Ranch Fried Chicken In Town

**All Sizes of Hamburgers
For Your Taste**

Fish Sandwich—Onion Rings
Shakes, Sundaes—Many Flavors
Giant Ice Cold Drinks
Delicious French Fries
Tacos—Chili
Salad Bar

STERLING DRUGS

Walgreen Agency

Sterling Shopping Center

Austin, Minn.

LEN ASTRUP, R. PH.

PHONE 433-4586



ROSHOLT,
S. DAK.

Terminal Farm Service

Manufacturers of Big Soo Feeds

Chemicals—Fertilizer

Mustang Seeds

Vermillion, South Dakota

624-8078

AUSTIN MEDICAL CLINIC, P.A.

101 FOURTEENTH STREET N.W.

AUSTIN, MINNESOTA 55912



BAKKEN Grain and Feed Co.

WALNUT GROVE,
MINN. 56180

RUDE'S

*"Brookings' Home of
Quality Home Furnishings
Since 1881"*

409 Main

692-4422



COAST TO COAST STORES
... total hardware

*The Store with
Smiles and Service*

HARRY & HELEN JONES
Owners

313 Main Ave.
Brookings, S.D.



SELL BROTHERS

**INTERNATIONAL HARVESTER
NEW HOLLAND
NEW IDEA**

PHONE 507/859-2124—WALNUT GROVE, MINN.

BUD & AL

GERRY

● Interior Design

INTERIOR DESIGN

Ann Rydell, Rosholt, S.D.
 Junior in Interior Design
 Activities: Phi Upsilon and Omicron, ASID Assistant:
Denise Walter, Iroquois, S.D.
 Junior in Interior Design
 Activities: ID Club Officer, Intramural Sports



Rydell



Walter

Energy conservation is an important consideration for interior and architectural designs of the future. The interior design lab will feature a display and present a workshop concerned with new and money-saving ideas for conserving our precious energy resources. There will also be a display of student's work including commercial and residential interior designs, paintings, weavings, and sculpture.



Exhibits HN 335



A.S.I.D. Student Chapter
SDSU

Walter's Furniture

Drive a little
Save a lot

Menno Walter

Iroquois, South Dakota 57353
605/546-2338

Running's

914 South Main, Brookings, S.D. 57006



**Nothing runs
like a Deere®**

John Deere

Lawn Tractors Snowmobiles

SALES—SERVICE

Devries Consumer Products

**Pipestone, Minn. 56164
507/825-2852**



ODEN IMPLEMENT CO.

**Mid-Century Corner, Junction 19-50
Vermillion, S.D. 57069**



SEED COMPANY

PHONE 612 / 523-1331 — OLIVIA, MINN. 56277

America's newest . . . and already one of the best!



**The Corn and
Sunflower People**

Rauenhorst, Bellows & Associates

**'The SEED PEOPLE to GROW with'
Olivia, Minnesota 56277**

High School Relations

High School relations is responsible for informing the Home Economics instructors and high school students as to what is happening at the Home Ec Expo. Many High Schools from the area participate in the two day event. We preregister the students for the style show and have a registration for each school. We organize tours of the Home Ec building, complete with informed guides.



Rasmussen



Gunderson

HIGH SCHOOL RELATIONS

Susan Rasmussen, Platte, S.D.

Junior in Textiles & Clothing

Activities: Phi Upsilon Omicron, AHEA, TC Club, Alpha Lambda Delta, Intramural Sports

Assistant:

Gloria Gunderson, Sioux Falls, S.D.

Sophomore in Textiles & Clothing

Activities: AHEA, Phi Upsilon Omicron, Intramural Sports

Past Coordinators of Home Economics Exposition

1949 Laura Gilkerson Searls, Brookings
 1950 Margaret Minnaert, Madison
 1951 Ann Erickson, Estelline
 1952 Maryalice Moneur, Miller
 1953 Shirley Herring Ochsner, Mobridge
 1954 Mary Ellen Peterson, Irene
 1955 Mary Margaret Robinson, Miller
 1956 Jackie Miller, Milwaukee, Wis.
 1957 Gail Johnson, Bozeman, Mont.
 1958 Beverly Ordahl, Arlington
 1959 Jane Engelbrecht, Martin
 1960 Joyce Franz, Mountain Lake, Minn.
 1961 Sharon Lohr, Raymond
 1962 Gayle Trautman, Lake Benton, Minn.
 1963 Rosemary Heer, Doland

1964 Rosemary Heer, Doland
 1965 Lois Preiebe, Bridgewater
 1966 Joyce Haak, Dell Rapids
 1967 Gayla Gjerde, Naples
 1968 Elaine Gilbertson, Irene
 1969 Cheryl Ness Rakness
 1970 Jennifer Muchow
 1971 Nancy Bracht, Twin Brooks
 1972 Joni Yttreiness, Brentford
 1973 LeAnn Christensen, Hurley
 1974 Mary Nase, Davis
 1975 Julie Fullenkamp, Burbank
 1976 Sandi Claussen, Sioux Falls
 1977 Patty Fossum, Worthing
 1978 Joni Davis, Mitchell

Schoeneman Bros. Company

House Building Contractors—Pole Barn Contractors
Experienced Erection Crews Available
Lumber—Paint

Frank Van Asselt, Mgr.
Res. Phone 297-4424

Phone 297-4813

Parker, S.D. 57053

WILD ACRES

Sid Davis
Huron, S.D.

MENNO MERCANTILE

Dual
Massey Ferguson
Owatonna—Vermeer
Ph. 387-5166
Menno 57045

Hours: 11:00 a.m.-11:00 p.m.



Home of the 'Turtle Sundae'

GREAT ICE CREAM
and QUALITY FOOD

*Drive-Up Window
or Dine In*

1459 Dakota Ave. So., Huron

Come Grow With Us

Dakota Savings & Loan

FSLIC Insured Savings

120 N. Wind
Flandreau, South Dakota 57028



Sweeney's Hardware

Arlington, S.D.
Phone: 983-5731

**SDSU
Aqua Bunnies**

present

FANTASY

A Synchronized Swim Show

March 22-23-24

7:00 p.m.

HPER Swimming Pool

Admission:

Children 12 or Under — 50¢

Adults — \$1⁵⁰

SDSU Students — Free with ID

**Since
1935**

Curry Seed Co.

BOX 517

ELK POINT, S. D. 57025



"Our Symbol of Quality"

Phone: 605/356-2315

**SOUTH DAKOTA
WHEAT GROWERS ASSN.**

Grain—Feed—Seed
Chemicals—Fertilizer
Petroleum—Farm Services

Manager, Gary Kvernevig

Phone 492-3663 Bristol, South Dakota

***Huron's
Full-Service
Bank***

4 LOCATIONS

**Farmers &
Merchants Bank**

HURON, S.D.

Member FDIC

FARMER'S BAR

HIGHWAY 20 PHONE 887-3138
BRENTFORD, S.D. 57429



Steve and Nora Kramp, *Owners*

Phone 887-3138

Kuhle-Sutton Agency

127 SECOND AVENUE WEST—BOX 325

**REAL ESTATE AND GENERAL INSURANCE
APPRAISAL SERVICE
AUCTIONEERING—FARM & HOUSE MANAGEMENT**

FLANDREAU, SOUTH DAKOTA 57028
PHONE 997-3777

Anton "Tony" Kuhle

Broker

Res. Phone 997-3270

Duane "Bud" Sutton

Broker

Res. Phone 997-2869

Charles "Chuck" Sutton

Salesman

Res. Phone 997-3025

Let us serve you in Real Estate and Insurance

INSURANCE

Duane F. Sutton, Fire and Casualty Flandreau, S.D.
Ione C. Johnson, Health and Life Flandreau, S.D.

REAL ESTATE

Anton Kuhle, *Broker* Flandreau, S.D.
Daune F. Sutton, *Broker* Flandreau, S.D.
Charles Sutton, *Salesman* Flandreau, S.D.
Ralph Flanagan, *Salesman* Sioux Falls, S.D.
Mark Breuer, *Salesman* Howard, S.D.
Roy Lindsay, *Salesman* Madison, S.D.
Kathleen Lindsay, *Salesman* Madison, S.D.
Dale DeNure, *Salesman* Flandreau, S.D.
Beverly Billam, *Salesman* Flandreau, S.D.

Office Manager—Patricia Sutton

Ladies' Lead

LADIES' LEAD

Lanae Megard, Dell Rapid, S.D.

Senior in Elementary Education, Early Childhood

Activities: Alpha Gamma Rho-mate, Student SDEA

Assistant:

Marion Bartels, Gettysburg, S.D.

Senior in Biology, pre-physical therapy.

Activities: Chi Omega.



Megard

Ladies' Lead is a cooperative effort between Ag and Home Economics with Home Ec finding girls and Ag furnishing the sheep. A campus organization sponsors the girls and helps them to properly groom and show their sheep. Judging is based on construction and appearance of the garment on the individual. They are judged on Saturday night on their garments as well as showing their sheep.

LEE BUFFINGTON FAMILY

- * **Registered Rambouillets**
- * **Finn × Rambouillet Ewe Lambs**
- * **Commercial Yearling Ewes**

CONSIGNING TO WESSINGTON HILLS SHEEP PRODUCERS ANNUAL SALE

WESSINGTON SPRINGS, SO.DAK.

605/539-1195

WESSINGTON HILLS SHEEP PRODUCERS ASSN.

**YEARLING EWES
RANGE RAMS**

Annual Sale in July

PAUL MESSMER, *President*

LEE BUFFINGTON, *Secretary*, 605/539-1234 or 605/539-1195

WESSINGTON SPRINGS, SO. DAK. 57382

Every Day Is Sale Day at:

BUCHHOLZ DUROCS

Kenneth Buchholz
Hitchcock, S.D.
596-4245

Breeding Stock Available Privately

Available Year Round

MEGARD BREEDING STOCK

Hamps, Yorks, Durocs, Spots, Chesters

Roger Megard 594-3814



STYLES



PLAINVIEW ANGUS FARMS

Brentford, South Dakota 57429

LOWELL W. STYLES

Phone 605/887-3279

ROBERT A. STYLES

Phone 605/887-3281

The
Sioux Falls Stockyards
Sold

550,000 Cattle
1,100,000 Hogs
255,000 Feeder Pigs
115,000 Sheep

During 1978

For All Your Marketing Needs Ship To

Sioux Falls

Nation's Third Largest Livestock Market

Weber Equipment, Inc.

Parkston, South Dakota 57366



Phone 605/928-3325
or 605/928-3326

GENE, DAVE,
GREG, GEORGE

FARMERS UNION CO-OP OIL CO.

REUBEN E. GLANZER
Manager

Dial 297-4462

Parker, S.D.

HANSMEIER & SON, INC.

WHOLESALE DEALERS IN

COTEAU
BRAND

Alfalfa, Sweet Clover
And Other Seeds

SEEDS

BRISTOL, S.D. 57219

PHONES: 492-3611 or 492-3614



Where the customer is the company

Farmers Union Oil Company

- ✓ Triple-A Service
- ✓ Farm Tire Service
- ✓ Tires—Batteries—Hardware
- ✓ Bulk Fuels—Self Service gas

Phone 347-2351 or 347-4545
1304 Main

Bob Fields, *Manager*
Sturgis, S.D.

CHEF RUDY'S GOOD FOOD

24-Hour Restaurant

I-90 and 14A, Sturgis, S.D.

and

KIMBALL MOTEL I-90

Rudy and Gladie Geyer, Owners

Marolf
Dakota Farms Cheese, Inc.
Sturgis, S.D. 57785



Phone: 605/347-4505

STURGIS MEAT SERVICE

Bear Butte Brand



Highway 34 West — Sturgis, S.D.

JOHN E. GAPP, *Owner*

Phone 347-2626



Bob's Sturgis Saddlery

"YOUR FAMILY WESTERN STORE"

BOB G. SALMEN, *Owner*

1064 Main Street

Sturgis, S.D. 57785

South Dakota
WHEAT GROWERS
Association

Aberdeen
Andover
Bath
Brentford
Britol
Chamberlain
Columbia
Cresbard

Frankfort
Huron
Lanford
Mellette
Roscoe
Redfield
Stratford
Tulare

Menning Implement Co.

*International Harvester
Sales and Service*

Corsica, S.D.

SID & ED

**The DRUG STORE
OF STURGIS**

Make the Drug Store Your Drug Store

Gordon and Sue Budahl

347-2332
S. Junction
Sturgis, S.D.

FARMERS FEED & SEED

**CUSTOM ROLLING and MIXING
COMPLETE SEED PROCESSING**

PHONE 347-3613/STURGIS, S.D.

**HELPING 4-H SINCE
1936**

GOLDEN SUN FEEDS

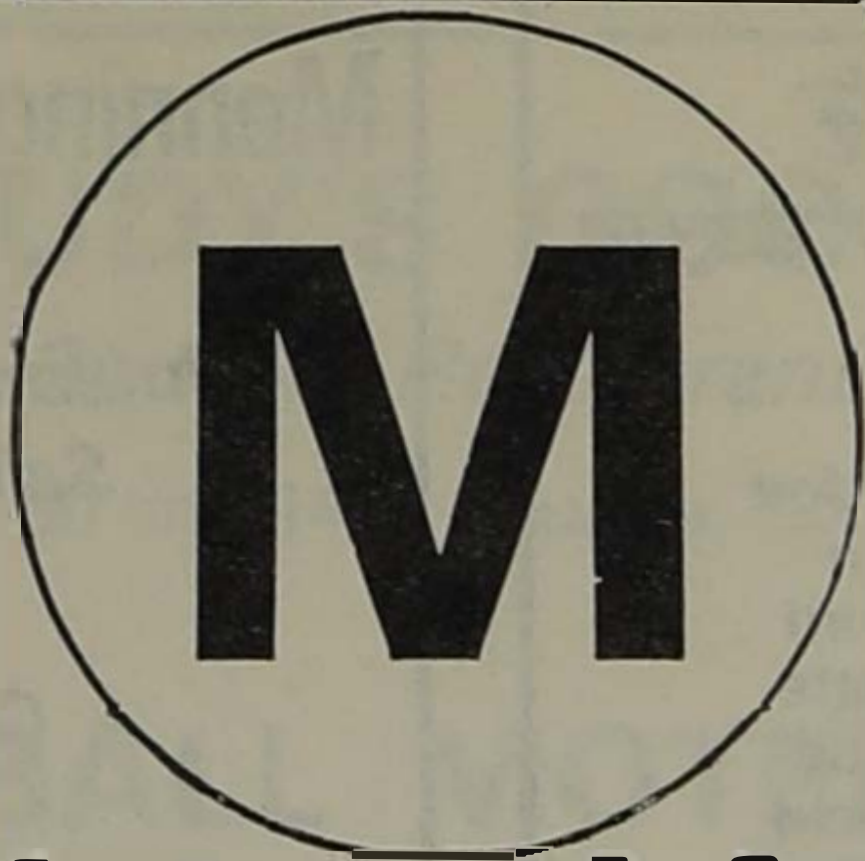

Registered Angus

for sale by private treaty.

60 '1978' Heifers

Circle M Farms

**C.L. "Swede" Merrill and Family
Rt. 4, Pipestone, Minn. 56164**

507/825-4130



BROWN COUNTY IMPLEMENT CO.

"Where Service Is Part of the Deal"

East Highway 12 — Aberdeen, S.D.

Phone 605/225-6772

***Authorized Dealer for John Deere,
Hesston, Farmland, Hydra-Mac
W-W Stock and Horse Trailers***

The Natural Way

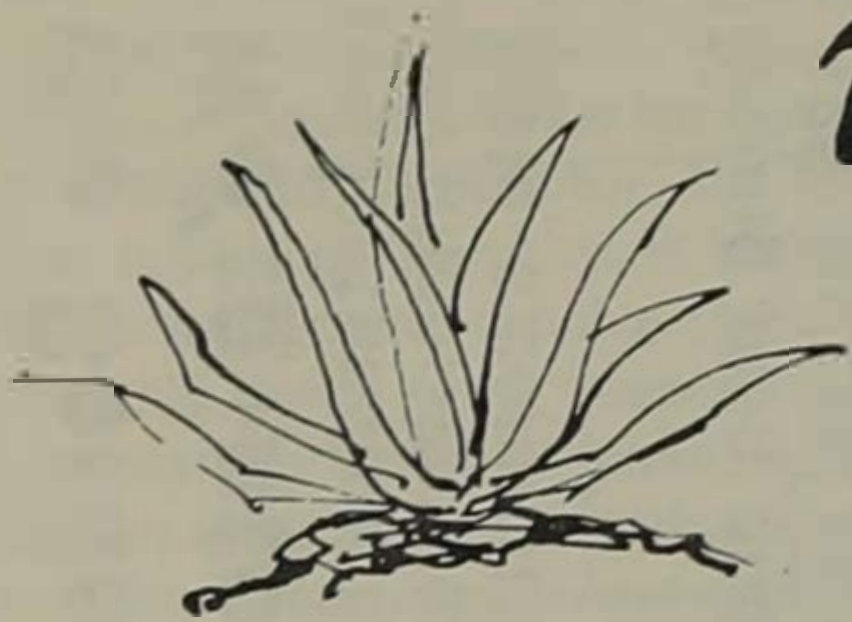

*to radiant skin
and hair care!*

Aloe-Mist products are made from the Stabilized* gel of nature's Aloe-Vera plant known for centuries for its healing and beautifying qualities.

Earn additional income in your spare time while giving your own hair and skin the Aloe Glow! Contact your neighborhood Aloe-Mist representative or one of the following:

Judine & John Drayer, ESM
1515 Royal Road
Aberdeen, SD 57401
Ph. 229-4446

Elaine & Charles McCluskey, ESM
212 S 3rd ST
Arlington, SD 57212
Ph. 983-5856

Carol & Monte Scheel, ESM
Westview Mobile Manor, Lot 107
Huron, SD 57350
Ph. 352-2913

Aloe-Mist

South Dakota State University's Campus Extends to the Borders of South Dakota — Because We're Interested in You

Important as resident instruction is to South Dakota's largest educational institution, it is only one of three equally important responsibilities we have to South Dakotans. As a Land Grant University South Dakota State is committed to teaching, research and extension.

TEACHING

More than 6,200 young men and women are enrolled in 125 majors and options at the Bachelor, Master and Doctoral levels in the colleges of Agriculture, Engineering, Arts and Science, Home Economics, Nursing and Pharmacy.

RESEARCH

South Dakota is a better place to live because SDSU scientists in the Agriculture Experiment Station, Engineering Experiment Station and Home Economics are investing their time and brain power to find ways of improving agriculture and making South Dakota more attractive to industry.

EXTENSION

SDSU is deeply involved in making knowledge available to all the people of the state. To this end each college operates on the maxim that its campus extends to the borders of the state.

The colleges of Agriculture and Home Economics have professionals stationed across the state helping with problems and applying the latest Experiment Station research to solve the problems of farmers and homemakers.

Since 1966 the College of Engineering has offered the same service to business and industry. Engineering Extension mobilizes all the resources of Engineering's five departments to solve business and industrial problems while offering short courses, workshops and seminars.

The Continuing Education Programs of the Colleges of Nursing and Pharmacy serve professionals in these disciplines in the same manner.

This Message Sponsored by The South Dakota State University Alumni Association

Manager's Welcome

On behalf of the 1979 Little I staff, I would like to take this opportunity to extend a cordial welcome to this, the 56th Little International at South Dakota State University.

In the tradition of previous shows, we, the 1979 staff, have again attempted to show what college students are capable of. The amount of work and talent that was spent this past year by nearly 100 staff members cannot easily be measured or imagined. We appreciate each exhibitor who shows, whether they be learning for the first time or a veteran competitor, for because of them, true quality of the show is known. Although the exhibitors openly receive their awards, working on staff gives me a deep-seated feeling of accomplishment that no award could take the place of and I appreciate and thank every staff member, for it has been an extreme honor and pleasure to work with you.

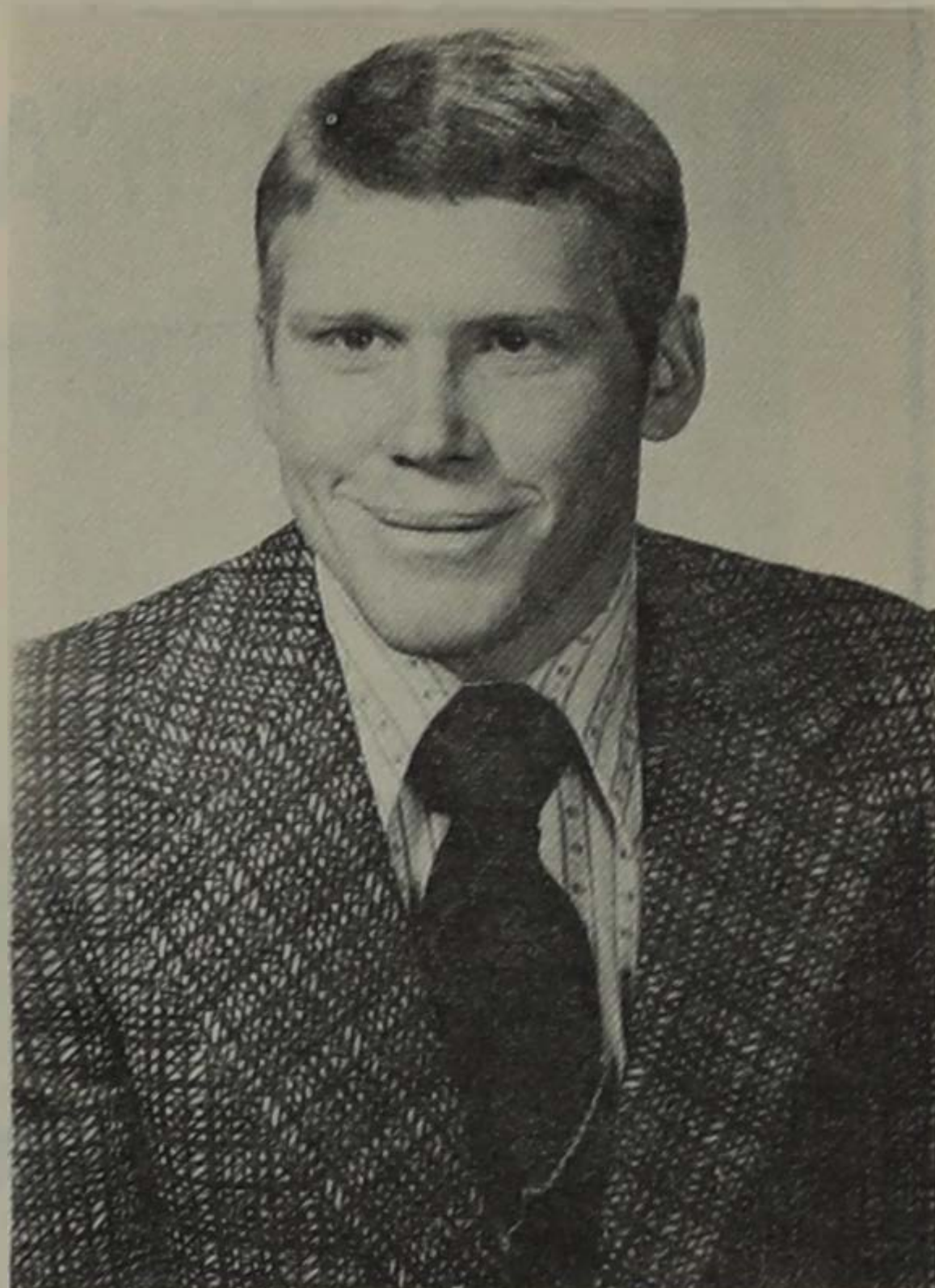

Randy Blare

Randy Blare is a senior from Hamill, S.D., majoring in Animal Science and minoring in Economics. He is a member of Block and Bridle, Alpha Gamma Rho Fraternity, the Meats and Livestock Judging Teams, Ag-Bio Prexy Council, and the Intra-Fraternity Council.

The Men of Alpha Gamma Rho Fraternity



*Extend a Warm Welcome
to Visitors of the
56th Little International*

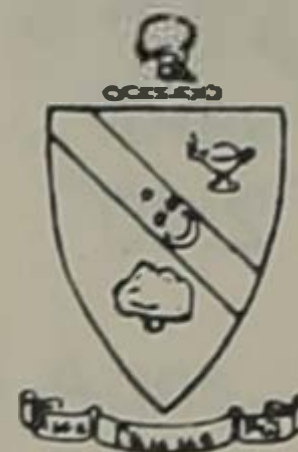

ΑΓΡ

AGR is a Social Professional Ag
Fraternity Building Better Men Through
Scholarship — Leadership — Fellowship

1929 Eighth St.

Brookings, S. D.

Phone 692-9417

ALL-AMERICAN MARCH GILT

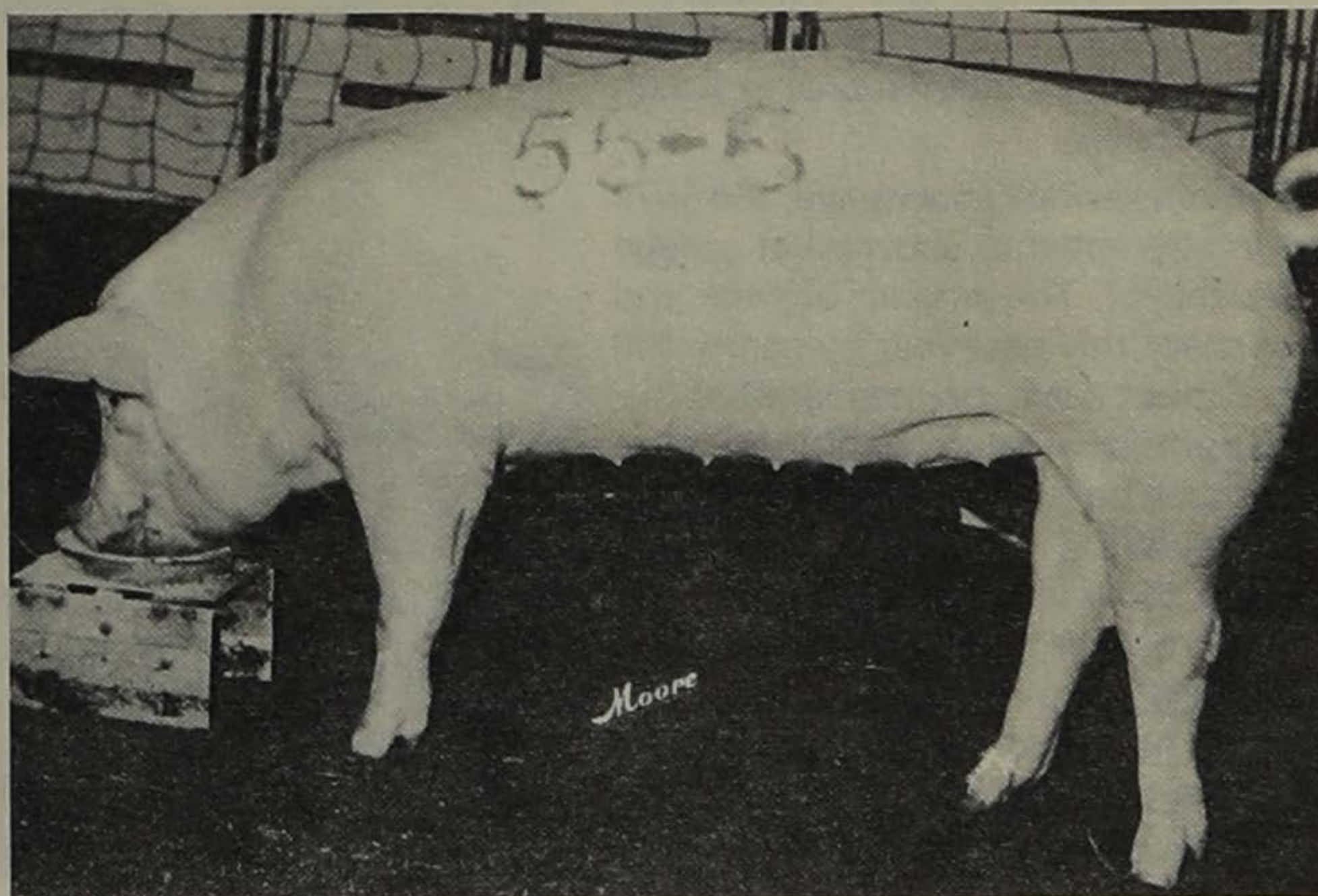

CD07 OLSEN'S BEAUTIFUL 21-1

(Bred and Raised by this Firm)

PRESENTLY OUR MAIN HERD SIRE IS:

BULLDOZER

His first pigs are bigger and more productive

**FIRST EIGHT PIGS RUN THROUGH CENTRAL TEST
STATION AVERAGE**

ADG	BF	LE	FEED EFF.
2.40	.76	5.24	231

Olson Yorkshires

IRENE, SOUTH DAKOTA

CHARLES
605/263-3397

CHUCK
605/327-3285

Assistant Manager's Welcome

I would like to welcome you to the South Dakota State University campus and to the 56th Little International and Home Economics Exposition.

The Ag staff has been working very hard toward the success of this two-day event over the past year.

We hope that you will find this year's many attractions interesting as well as entertaining. Friday night will be highlighted by the livestock fitting finals, the women's tractor driving contest, and the organizations' greased pig contest. The Saturday evening performance includes the Ladies' Lead contest, the livestock showmanship finals, and the overall grand and reserve showmanship awards. The outstanding freshman and upperclassman awards will also be given out at this time. Following the Saturday evening performance our grand finale, the barn dance, will be held.

I hope that you all have an enjoyable stay on campus and I am looking forward to seeing you again next year at the 1980 Little I.

Monte Mason is a junior from Frankfort, S.D., majoring in Ag Education. His activities include Alpha Gamma Rho, the SDSU Weightlifting Team, the Intra-Fraternity Council, Ag-Bio Prexy Council, AgEd Club, Block and Bridle, and Intramural Sports.

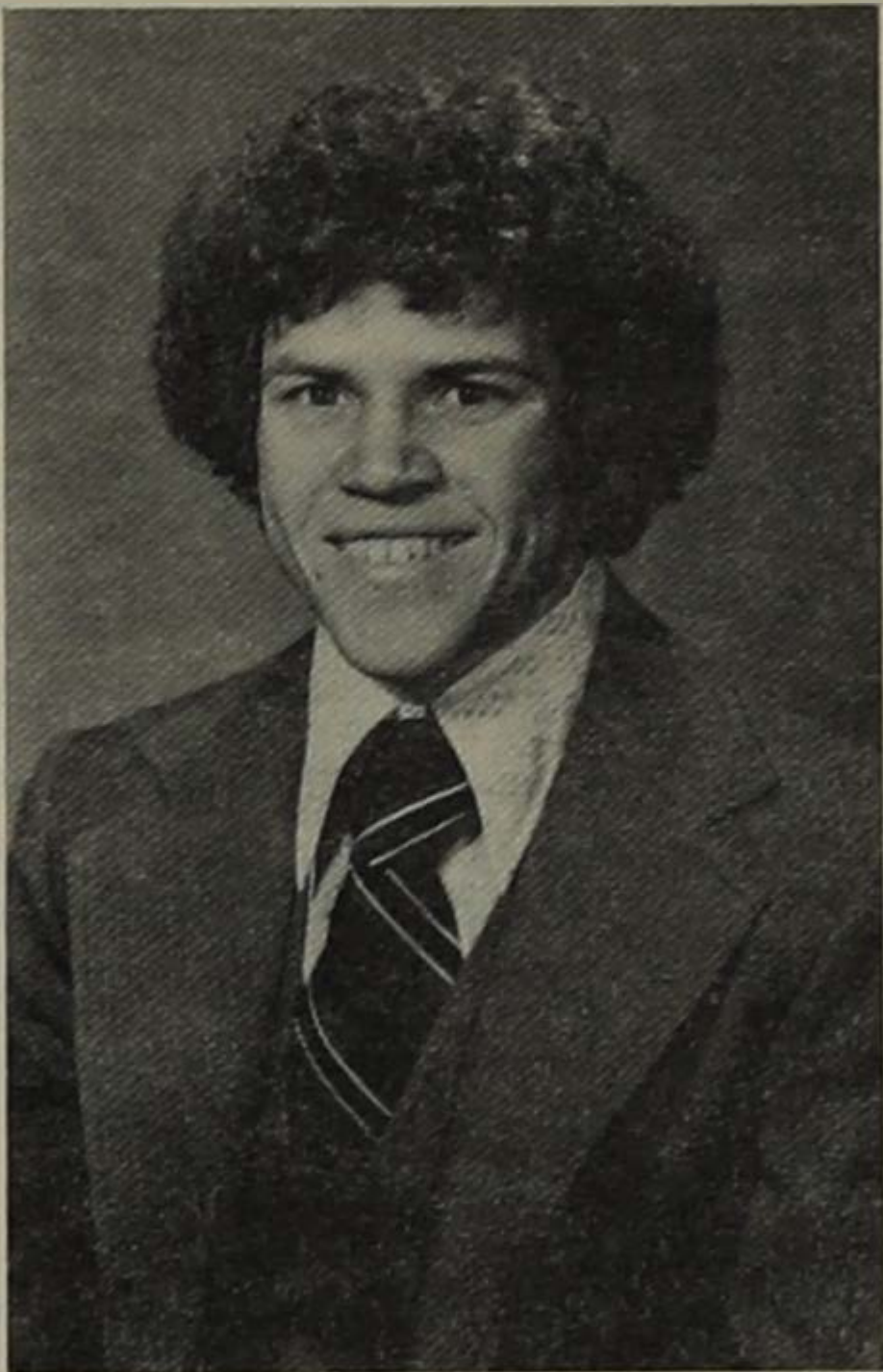

Monte Mason

Royal Western Wear

By-Pass 14

BROOKINGS, SOUTH DAKOTA 57006

Home of Brookings' Most Complete Western Store

Clothing for Men, Women and Children of All Ages. We also carry boots, hats, tack and horse and stock trailers.

<p>CLOTHING by</p> <p>Panhandle Slim . . . Levi</p> <p>H Bar C . . . Comfy</p> <p>Western Arts . . . Pioneer</p>	<p>BOOTS by</p> <p>Tony Lama</p> <p>Justin . . . Acme Sanders</p>
<p>TACK by</p> <p>Potts—Longhorn</p> <p>Tex-Tan . . . Simco</p>	<p>TRAILERS by</p> <p>Miley . . . Kiefer</p> <p>McQuerry</p>

Open: 9 to 9 Monday; 9 to 5:30 Tuesday thru Saturday

See Us for Your Limousin Needs

OGREN'S DIAMOND A

Limousin Bull Sale

Outstanding Quality



Our First Production Sale Will Be Offering

$\frac{3}{4}$ and $\frac{7}{8}$ Limousin Bulls

15—Coming 2 year old's

50—Coming yearlings

Diamond "A" Limousin

De Smet, South Dakota 57231

Al Ogren and Sons
Ph 605 854-3905

Located 5 1/2 mi N
of DeSmet on Hwy 25



Special People to Watch for . . .

Sandra Knop is serving as Mistress of Ceremonies for the 1979 Little International. Sandra is a senior Health Science major from Atlantic, Iowa.

Connie Bormann will be at the organ during this year's performances. A freshman from Stickney, S.D., Connie is a Nursing major.

Linda Hanson, a senior in Journalism from Mt. Vernon, S.D., will serve as the staff photographer during the show.

William McCone, associate professor in Animal Science, and James Weber, plant scientist and Foundation Seed manager, are serving as the Ag Advisors for the 1979 Little International.

Kyle and Company will again be featured at the barn dance. Over 2,000 people attended the 1978 dance.



Sales, Inc.



FENCE LINE BUNKS
Two styles available. Standard Units and High Capacity Unit which is 35 percent bigger. Each unit comes with legs and ends. Cast separately for easy assembly and alignment.



BUNKER SILO
Available in three sizes, 6', 9' and 12' high. Length and width optional in 12½' sections. Durable prestressed concrete wall panels, steel reinforced support piers. Panels available to enclose silo ends.



YARD BUNKS
Two types available, U & H, designed for auger or open lot feeding. Quick adjustable fence optional.





HOG & CATTLE PANEL
Variable lengths and slat widths.



INDIVIDUAL HOG SLATS
Any length up to 10'. Four inch top, 4" deep, 2½" bottom. Engineered for maximum strength.



DOUGLAS CONCRETE PENS
Sanitary, easy to clean, sturdy concrete construction.

For more information check items of interest and return to one of our plants:

<p>F&W Precasting of S. Dak. Salem, South Dakota 57058</p> <p>F&W Precasting of Neb. Central City, Neb. 68826</p>	<p>F&W Precasting of Iowa Spencer, Iowa 51301</p> <p>F&W Precasting of Iowa Maquoketa, Iowa 52060</p>
-------------------------------------------------------------------------------------------------------------------------------------------------	-------------------------------------------------------------------------------------------------------------------------------------

1979 LITTLE INTERNATIONAL AND HOME ECONOMICS EXPOSITION

PROGRAM

FRIDAY, MARCH 23, 1979

9:00 a.m.	Beef Sire Fitting	A.S. Arena
9:30 a.m.	Beef Female Fitting	A.S. Arena
10:00 a.m.	Style Show (Home Economics)	Volstorff Ballroom
10:00 a.m.	Sheep — Columbia Fitting	A.S. Arena
10:20 a.m.	Sheep — Hampshire Fitting	A.S. Arena
10:30 a.m.	Session I — Meats Judging (4-H and FFA)	A.S. Complex
10:40 a.m.	Horses — Gelding	A.S. Arena
11:05 a.m.	Horses — Yearling	A.S. Arena
11:30 a.m.	Horses — Aged	A.S. Arena
12:00 Noon	Ag Career Days, Speaker and Luncheon	A.S. Arena
1:30 p.m.	Session II — Meats Judging (4-H and FFA)	A.S. Complex
1:30 p.m.	4-H and FFA Crops Judging	Seed House
1:30 p.m.	4-H, FFA and College Livestock Judging	A.S. Arena
2:00 p.m.	Home Economics Style Show	Volstorff Ballroom
4:00 p.m.	Dairy Fitting	A.S. Arena
4:30 p.m.	Swine Fitting (Market)	A.S. Arena
4:50 p.m.	Swine Fitting (Breeding)	A.S. Arena

EVENING PROGRAM

7:00 p.m.	Beef Sire Fitting Finals	A.S. Arena
7:15 p.m.	Beef Female Fitting Finals	A.S. Arena
7:30 p.m.	Sheep — Columbia Fitting Finals	A.S. Arena
7:45 p.m.	Sheep — Hampshire Fitting Finals	A.S. Arena
8:00 p.m.	Horse — Gelding Fitting Finals	A.S. Arena
8:15 p.m.	Horse — Yearling Fitting Finals	A.S. Arena
8:30 p.m.	Horse — Aged Fitting Finals	A.S. Arena
8:45 p.m.	Dairy Fitting Finals	A.S. Arena
9:00 p.m.	Program	A.S. Arena
9:10 p.m.	Swine Fitting Finals (Market)	A.S. Arena
9:35 p.m.	Swine Fitting Finals (Breeding)	A.S. Arena
9:50 p.m.	Tractor Driving Contest	A.S. Arena

1979 LITTLE INTERNATIONAL AND HOME ECONOMICS EXPOSITION

PROGRAM

SATURDAY, MARCH 24, 1979

9:00 a.m.	Beef Sire Showmanship	A.S. Arena
9:30 a.m.	Beef Female Showmanship	A.S. Arena
10:00 a.m.	Home Economics Style Show	Volstorff Ballroom
10:00 a.m.	Sheep—Columbia Showmanship	A.S. Arena
10:30 a.m.	Sheep—Hampshire Showmanship	A.S. Arena
11:00 a.m.	Horse—Gelding Showmanship	A.S. Arena
11:30 a.m.	Horse—Yearling Showmanship	A.S. Arena
12:00 Noon	Horse—Aged Showmanship	A.S. Arena
2:00 p.m.	Style Show (Home Economics)	Volstorff Ballroom
2:00 p.m.	Dairy Showmanship	A.S. Arena
2:30 p.m.	Swine Showmanship (Market)	A.S. Arena
3:00 p.m.	Swine Showmanship (Breeding)	A.S. Arena

EVENING PROGRAM

7:00 p.m.	Program	A.S. Arena
7:10 p.m.	Beef Showmanship	A.S. Arena
7:30 p.m.	Sheep Showmanship	A.S. Arena
7:50 p.m.	Horse Showmanship	A.S. Arena
8:10 p.m.	Ladies Lead Show	A.S. Arena
8:30 p.m.	Dairy Showmanship	A.S. Arena
8:50 p.m.	Swine Showmanship	A.S. Arena
9:10 p.m.	Grand Championship Showmanship	A.S. Arena
9:40 p.m.	Awards	A.S. Arena
11:00 p.m.	BARN DANCE	A.S. Arena

SDSU Athletics Salute Little I

Athletics at SDSU has a strong competitive history aided by a close working relationship with the College of Agriculture and South Dakota farmers and ranchers. Thus, it is with pride that we salute this 56th Little International.

Continued strength of the SDSU Athletic program depends for a large part on our "Steer for State" and "Pork for State" programs. These two grant-in-aid programs for South Dakota student-athletes have benefits for contributors and recipients alike.

For the contributor:

- The "satisfaction" of assisting in a worthy project.
- Contributor's name carried on the Greater State Fund Honor Roll and game programs.
- Invitations to "Beef Bowl" or "Pork Classic" games.
- A membership plaque for participating contributors.

For the student-athlete: The opportunity for a college education and the chance to participate at the championship level in the North Central Conference.

For further information, contact:

PORK for STATE

Warren Williamson
Coordinator
Athletic Staff

STEER for STATE

Erv Huether
Coordinator
Athletic Staff

WHEAT for STATE

Erv Huether, Coordinator, Athletic Staff

**SOUTH DAKOTA PRODUCTS
FOR SOUTH DAKOTA ATHLETES**

SLACK'S HAMPS

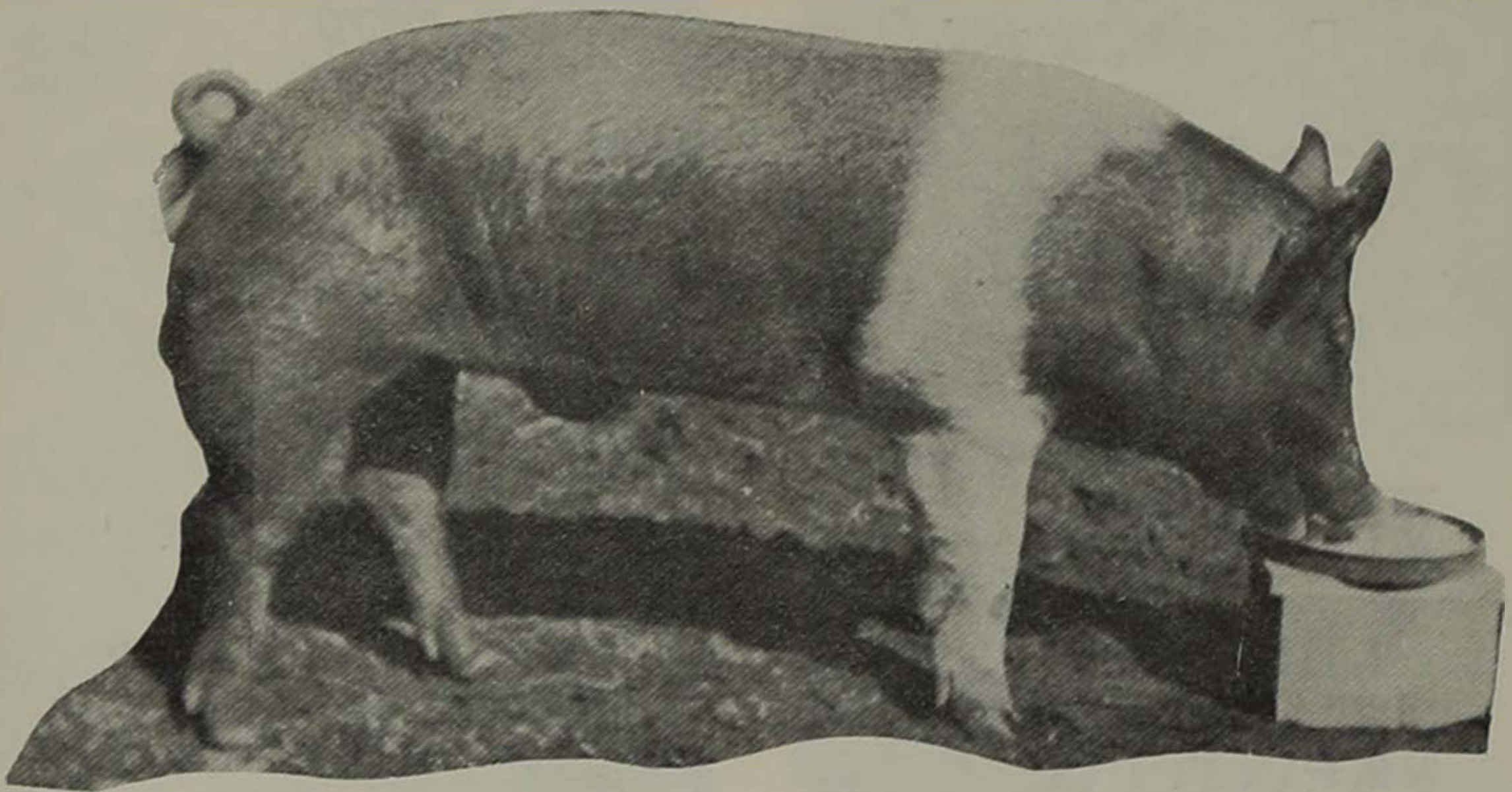

We continue to build better Hampshires from the strength of our sow herd. Each generation is stronger than previous generations and is one step closer in making Hampshire the most asked for breed in all phases of pork production.

Year around supply for year around demand. Stop by!

GARY SLACK

**HARRISBURG, SOUTH DAKOTA
PHONE 605/743-2697**

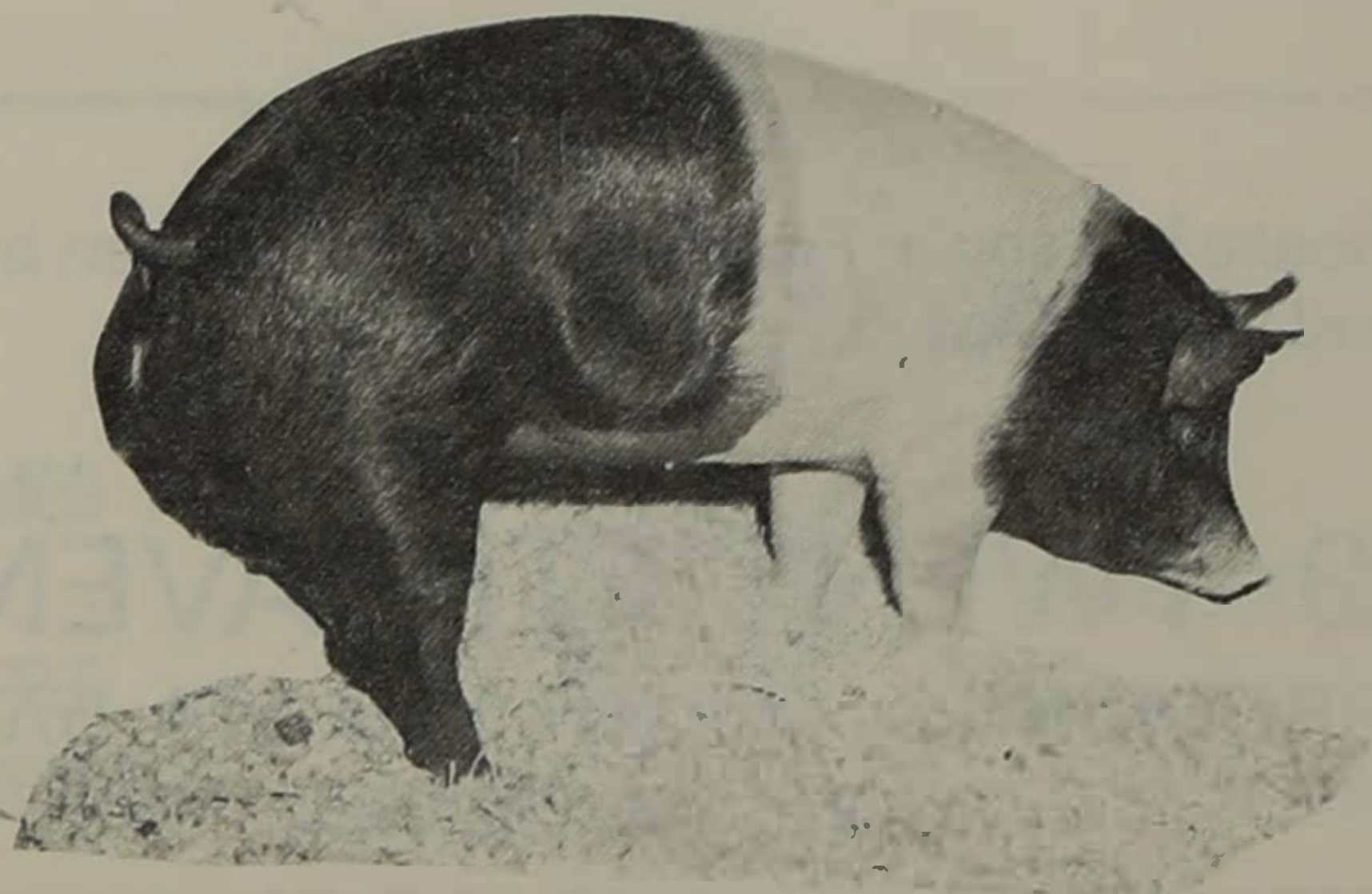

FARMHOUSE FRATERNITY

Welcomes Everyone to the 1979

LITTLE INTERNATIONAL

Feel free to stop by and look at our new house!

Faith

Ambition

Reverence

Morality

Honesty

Obedience

Unity

Service

Excellence

**Building
The
Whole
Man**

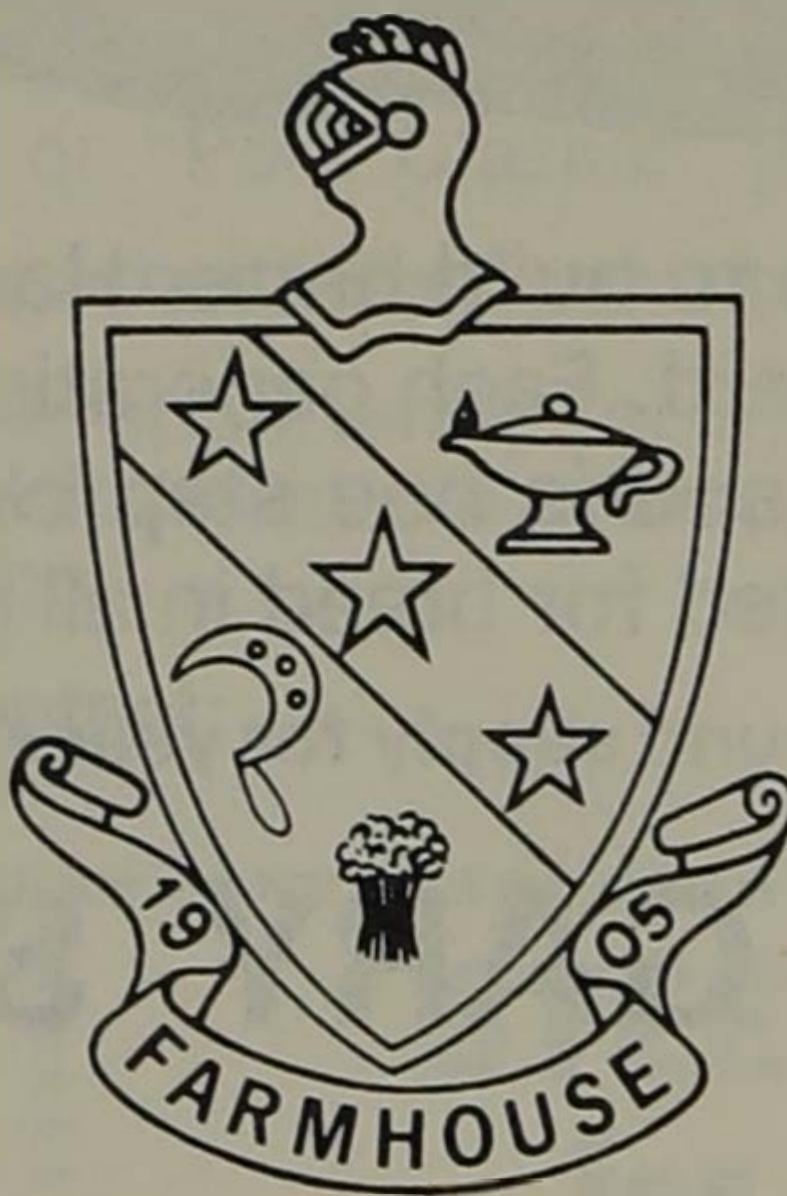

FARMHOUSE FRATERNITY

Farmhouse is a social Fraternity, builder of men by leadership and fellowship.

729 TWENTIETH AVENUE

BROOKINGS, SOUTH DAKOTA 57006

PHONE 605/692-5923

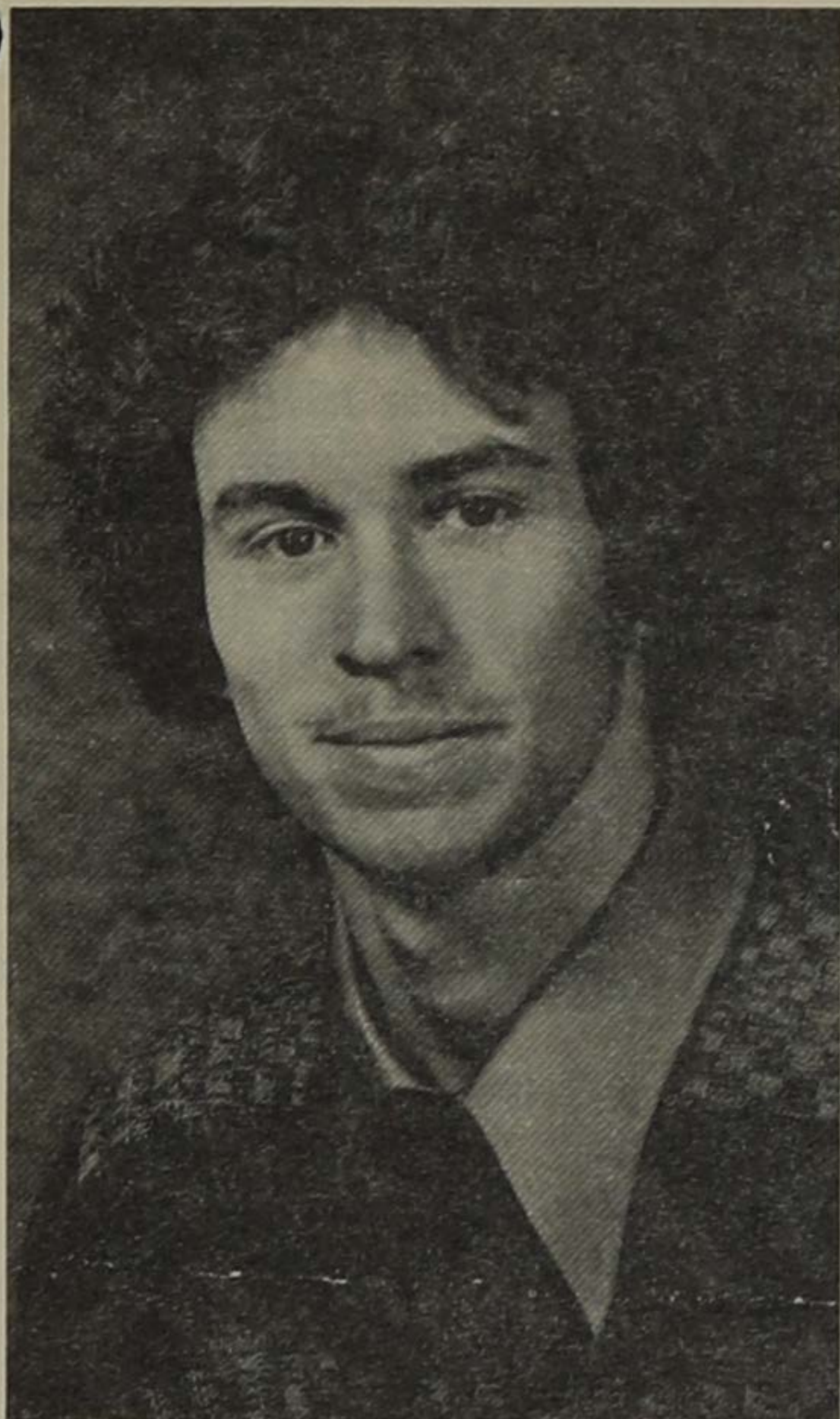

LaRon DeBoer



Patty Smith

Send in the Clowns . . .

Weeks of preparations by staff and exhibitors now climax in this two-day show. Even though tension runs high behind the scenes, the audience will never notice thanks to the antics of the 1979 Little I clowns, Patty Smith and LaRon DeBoer. Patty is a junior from Fairburn, S.D., majoring in Microbiology and Animal Science. Her campus activities include Block and Bridle, Rodeo Club, FarmHouse Little Sisters, and Microbiology Club. A sophomore Ag Education major from Lennox, S.D., LaRon is involved in AgEd Club, Collegiate FFA, and is a member of the 1979-80 Hobo Day Committee.

ALPHA ZETA

**WELCOMES YOU
TO THE
56th LITTLE
INTERNATIONAL**



***LARGEST Honorary
Agricultural Society
in the Nation***



BON VIEW FARMS

CANOVA, S.D. 57321

Registered Angus Cattle Since 1918

CLARENCE E. HILLMAN — HOWARD R. HILLMAN — PHONE 605/523-2526

"PROOF OF PROGRESS"

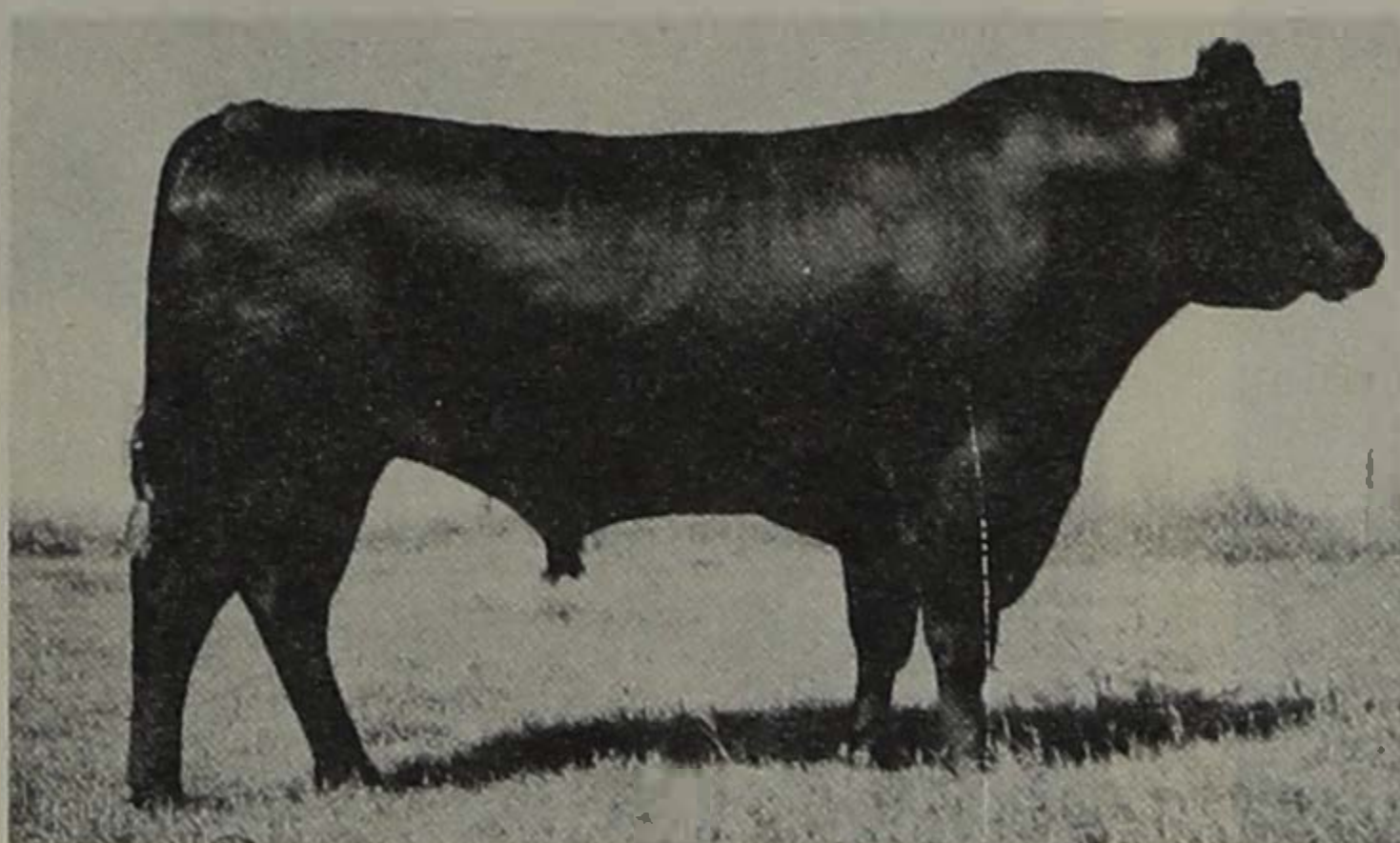

Bon View Connection

Calved March 2, 1976

1979 Res. Senior Champion
Bull—Denver
National Western

1977-1978 Grand Champion
Bull—South Dakota State Fair

"CONNECTION"

One-Half interest sold in 1976 Sale to Curtiss Breeding Service for \$22,000

Fourteen Sons sold in 1978 Sale for Average of \$4410

205 day wt. 636 lbs — Yearling wt. 1105 lbs. Present wt. 2175 lbs.

Bon View Long Distance

Calved March 13, 1977

1979 Junior Champion bull—
Denver National Western

1978 Junior Champion Bull—
South Dakota State Fair

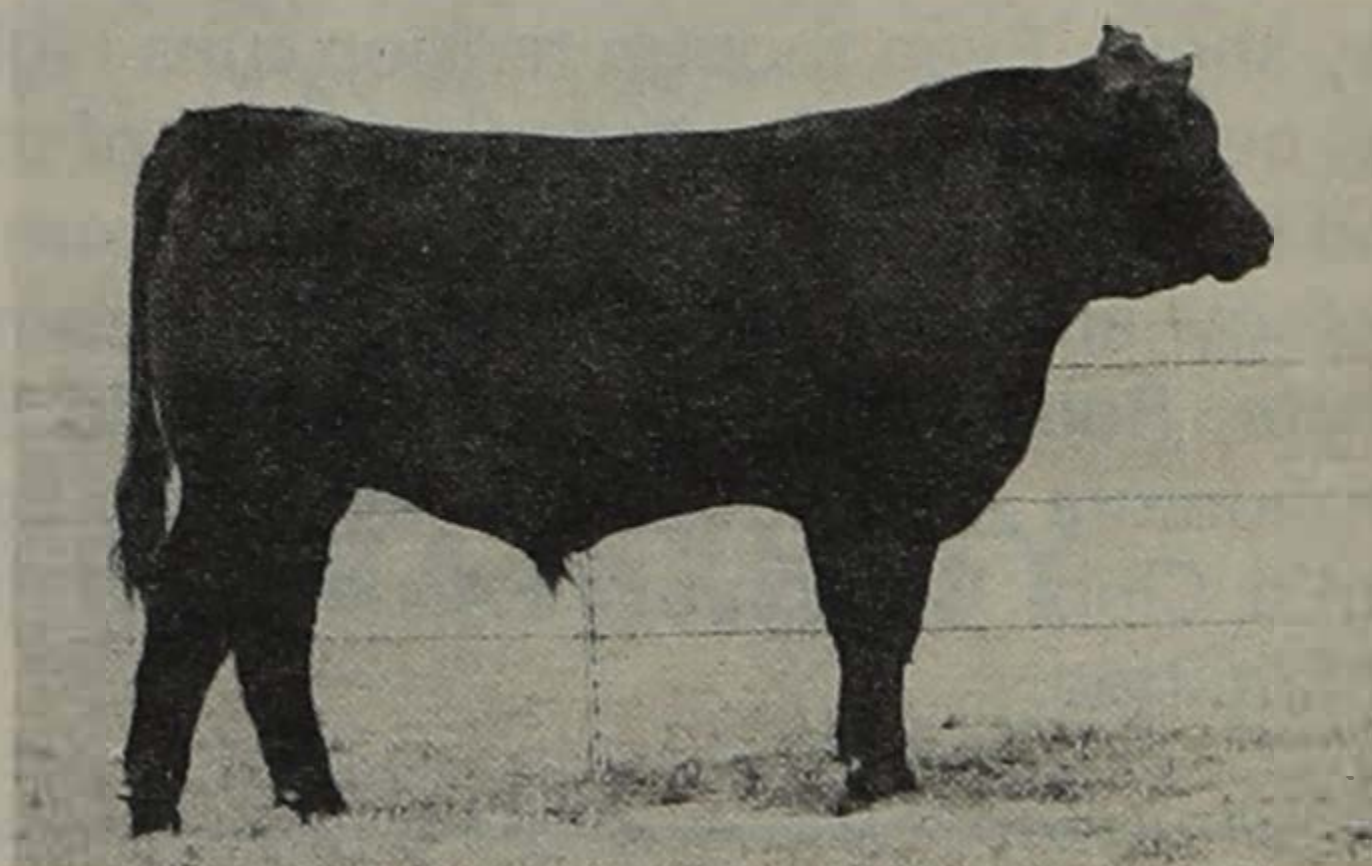

"LONG DISTANCE"

Adjusted 205 day wt. 699 lbs. — Actual 365 day wt. 1245 lbs. — Present wt. 1825 lbs. —
Sired by Circuit Breaker

These bulls sired at Bon View are "PROOF OF THE PROGRESS" we are striving for
in our breeding program. Stop and see these bulls and their Progeny.

1979 "PROOF OF PROGRESS" SALE OCTOBER 20, 1979

Beef Division

Judge: Dale Moeller

AWARDS

CHAMPION BEEF SHOWMANSHIP TROPHY—Fox's Angus Farms

RESERVE CHAMPION BEEF SHOWMANSHIP PLAQUE—Gauger Brothers & Sons,
Shady Lane Farms

THIRD PLACE BEEF SHOWMANSHIP ROSETTE—Cotton Angus Ranch

FOURTH PLACE BEEF SHOWMANSHIP ROSETTE—Cotton Angus Ranch

FIFTH PLACE BEEF SHOWMANSHIP ROSETTE—Cotton Angus Ranch

SIXTH PLACE BEEF SHOWMANSHIP ROSETTE—Cotton Angus Ranch

CHAMPION BEEF HERDSIRE FITTING TROPHY—Delaney Herefords, Inc., Lake Benton

RESERVE CHAMPION BEEF HERDSIRE FITTING ROSETTE—Leddy's Hereford Farms

CHAMPION BEEF FEMALE FITTING TROPHY—Warkenthien Herefords

RESERVE CHAMPION BEEF FEMALE FITTING ROSETTE—Vander Waal's Red Angus,
Brookings

BEEF HEIFERS

Angus

Kelly Kramer.....	279	Dan Rentschler	230
Bruce Tabke.....	282	Todd Bye	235
Diane Lau	115	Monica Morse	245
Brian Ihnen.....	237	Doyle DeJong	
Lorie Woods.....	123	Dale Duxbury.....	

Hereford Heifers

Lisa Woodall	129	Greg Kroupa.....	300
Mark Massa	250	Gary Fokken.....	103
Virgil Damhof.....	306	Sharon Simmons.....	134
Rhonda Thompson	267		

Shorthorn Heifers

Becky Lloyd	126	Linda Ehlers	244
-------------------	-----	--------------------	-----

Shorthorn Steers

Randy Lucas	207	Todd Norby	113
-------------------	-----	------------------	-----

BEEF BULLS

Angus Bulls

Bettina Tabke.....	116	Dave Sweeney.....	217
Randy Spronk	271	Tim Scofield.....	212
Susan Svoboda	221	Gregg Marks	101
Shawn Koester	119	Darrell Nielson	210
Brooke Beiber	104	Keith Blankers	226

Hereford Bulls

Kevin McPherson	234	Charlotte Runner.....	125
Wayne Bietz.....	136	Barb Mika.....	227
Kim Blare	141	Brian Thoreson	308
Marv Gjernes		Jeff Olson.....	

Shorthorn Bulls

Mike Pederson.....	290	Gerard Simon.....	285
Jim Slunecka	289	Quentin Beyer	278
Dave Seggerman.....	118	Deb Stade	145

Introducing . . .

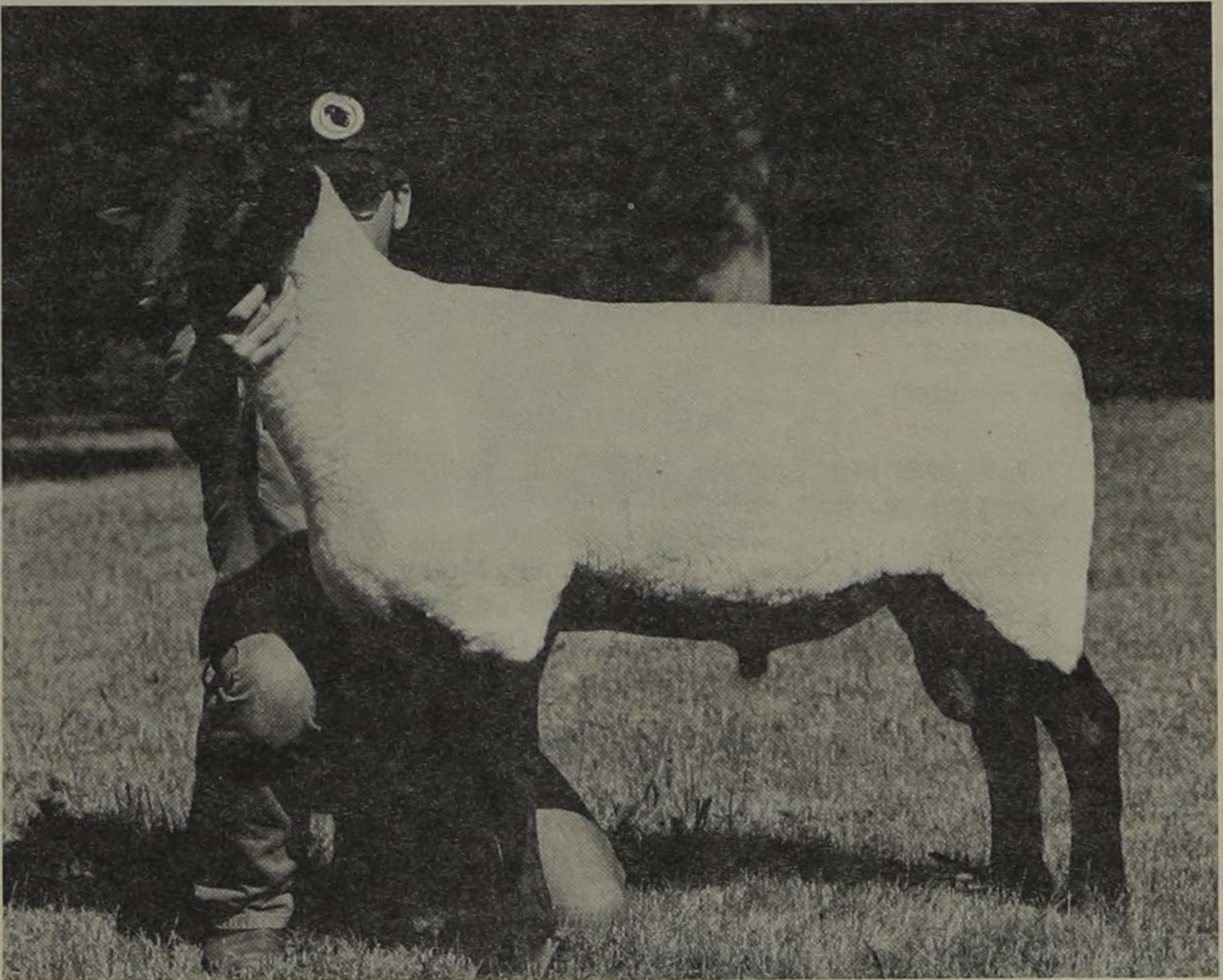

"MAKOTAH" purchased from Wayne Birky and family of Gibson City, Illinois. "Makotah" is sired by "King Tot" out of the Michigan State flock.

Plan on attending the Super Southeast Club Lamb and Production Sale, Sunday, April 22, at 1:00 p.m. at the Olmstead County Fairgrounds in Rochester, Minn. Our consignment will consist of the progeny of "Makotah," "Stringbean," and "Stringbean II" and "Man o' War."

VISITORS ALWAYS WELCOME

GRONSETH SUFFOLKS

Gary L. Gronseth and Family
R.R. 1—Winnebago, Minn. 56098
Phone 507/893-3606

Sheep Division

Judge: Bob Fritz, Pipestone, Minn.

AWARDS

CHAMPION SHEEP SHOWMANSHIP TROPHY—John Morrell & Co., Sioux Falls, S.D.
RESERVE CHAMPION SHEEP SHOWMANSHIP PLAQUE—Larry J. Miller
THIRD PLACE SHEEP SHOWMANSHIP ROSETTE—Sioux Falls Stock Yards Company
FOURTH PLACE SHEEP SHOWMANSHIP ROSETTE—Sioux Falls Stock Yards Company
FIFTH PLACE SHEEP SHOWMANSHIP ROSETTE—Sioux Falls Stock Yards Company
SIXTH PLACE SHEEP SHOWMANSHIP ROSETTE—Sioux Falls Stock Yards Company
CHAMPION HAMPSHIRE FITTING TROPHY—R-D-Lite Farms, Bob Fritz and Family
RESERVE CHAMPION HAMPSHIRE FITTING ROSETTE—Harmony Hills Hampshires
CHAMPION COLUMBIA FITTING TROPHY—Jon Jam Farms
RESERVE CHAMPION COLUMBIA FITTING ROSETTE—Lowell Eikmeier, Pipestone, Minn.

Hampshire

Becky Sorensen.....	252	Dave Rambow.....	291
Dan Johnson.....		Sue Koch.....	109
Margy Kranz.....	202	Dave Sweeney.....	217
Randy Buchholz.....	276	Kelly Kramer.....	279
Dick Rogen.....	205	Shawn Koester.....	119
Patty Smith.....	251	Lisa VanderSloot.....	110
Deb Halbur.....	225		

Columbia

John Rist.....	130	Mary Taylor.....	272
Mike Mentzer.....	263	Wayne Reckard.....	112
Kim Blare.....	141	Bret Oelke.....	274
Jim Fink.....	117	Larry Deidrich.....	296
Tim Lippert.....	102	Kim Golay.....	273
Cindy Nooney.....		Pat Barnett.....	128
Pat Shanley.....	261	Janet Svoboda.....	262

ATP
ΣAE
FH
TKE
AED

G.D.I.

We're the other guys

Based on the traditions
that founded America

HELLWIG DIST. INSULATION

STOVES—TRENCHING

Experience of 35 years has told us our product and sincere workmanship will make the job better. Free estimates. Mfg. and assembly of wood burning stoves for different installations.

WILLARD HELLWIG, Owner
MENNO, S.D. 387-5312

SDSU Intercollegiate Rodeo

SILVER

25 years

ANNIVERSARY

JACKRABBIT



STAMPED

May 4-5, 1979

Stock Contractor: Sutton Rodeo Co.

Featuring: Alumni Picnic

For info: call 692-2089



Horse Division

The family of Lee Allison has sponsored the Lee Allison Memorial Trophy, presented to the winner of the Horse Showmanship Contest, since 1977. Lee was the herdsman at SDSU's Horse Unit from 1951 until 1965.

Judge:

AWARDS

CHAMPION HORSE SHOWMANSHIP—South Dakota Quarter Horse Association
RESERVE CHAMPIONSHIP HORSE SHOWMANSHIP PLAQUE—Neil Sebring
THIRD PLACE HORSE SHOWMANSHIP ROSETTE—Weber Farms, Lake Benton, Minn.
FOURTH PLACE HORSE SHOWMANSHIP ROSETTE—De Jong Bros., Kennebec, S.D.
FIFTH PLACE HORSE SHOWMANSHIP ROSETTE—Vander Waal's Red Angus, Brookings
SIXTH PLACE HORSE SHOWMANSHIP ROSETTE—Gauger Bros. & Sons, Clear Lake, S.D.
CHAMPIONSHIP AGED HORSE FITTING TROPHY—Neil Sebring
RESERVE CHAMPION AGED HORSE FITTING ROSETTE—Paul H. Kohler
CHAMPION GELDING FITTING TROPHY—S.D.S.U. Rodeo Club
RESERVE CHAMPION GELDING FITTING ROSETTE—Paul H. Kohler
CHAMPION YEARLING FITTING TROPHY—Neil Sebring
RESERVE CHAMPION YEARLING FITTING ROSETTE—Paul H. Kohler

Aged Mares

Jean Kirschman	231	Katie Morrissey	240
Mark Massa	250	Cheryl Williams	215
John Rist	130	Sue Hartenhoff	222
Terry Sharp	218	Rocky Knippling	287
Jan Sabolik	265		

Aged Geldings

Kathy Duxbury	206	Clinton Vos	111
Naomi Lakness	120	Shelley Kluver	137
Kathy Kuni	258	Lynette Jauert	242
Geff Fitzer	114	Monica Morse	245
John Crosser	108	Pearl Schaunaman	214
Gregg Marks	101	Cheryl Austin	106

Yearlings

Cheryl Bultsma	280	Deb Bedel	121
Kurt Mathias	286	Janet Svoboda	262

THE TRADING POST

304 Third Avenue—Directly Across from the Police Station
Brookings, S.D.—Dial (605) 692-4232



CIRCLE Y
SADDLES
BOOTS
CLOTHING

FORMULA
707
*Proven for
Over 20 Years*

EARTH Fibres Shop

Weaving Supplies

LOOMS - YARNS - TOOLS - Weavings

Scandinavian & domestic

1117 Western Ave - Brookings, So. Dak. 605-2746



PHONE 605-692-2211

216 FIFTH AVENUE
BROOKINGS

HAROLD'S

PRINTING
COMPANY

Don't Even THINK Of Missing
"The Biggest One Day Event
In The Dakotas"



**HOBO
DAY**

OCT. 6, 1979

SDSU vs USD

FOR SALE AT PRIVATE TREATY 15^{3/4} and 7^{7/8} SIMMENTAL BULLS TOP QUALITY

These bulls are coming yearlings from our April—May 1978 calf crop. Range raised with no creep feed. 10 month weights taken the last of February 1979—most were weighing over 900 pounds, some over 1000 pounds.

For More Information Contact

MIKA'S SIMMENTAL

c/o Joseph F. Mika
Academy, South Dakota 57310
Phone 605/337-3729

Dairy Division

Judge:

AWARDS

CHAMPION DAIRY SHOWMANSHIP TROPHY—Northeast South Dakota Holstein Assn.
RESERVE CHAMPION DAIRY SHOWMANSHIP PLAQUE—Land O'Lakes Inc., Western Area
THIRD PLACE DAIRY SHOWMANSHIP ROSETTE—Blue Valley Dairy
FOURTH PLACE DAIRY SHOWMANSHIP ROSETTE—Blue Valley Dairy
FIFTH PLACE DAIRY SHOWMANSHIP ROSETTE—Northeast South Dakota Holstein Assn.
SIXTH PLACE DAIRY SHOWMANSHIP ROSETTE—Northeast South Dakota Holstein Assn.
CHAMPION DAIRY FITTING TROPHY—Northeast South Dakota Holstein Assn.
RESERVE CHAMPION DAIRY FITTING ROSETTE—Summit Farms, Inc., Lester, Iowa

Holstein Cows

Lori Tonak	239	Tim Halbersma	105
Doris Saner	143	Deb Ode	302
Howard Austin	264	Kathy Carman	284
Patty Lee	139	Kelly Kramer	279
Jim Salfer	302	Todd Lorenzen	248
Darrell Deneke	228	Warren Drew	203
Glenn Buse	301	Sharon Simmons	134
Doug Ode	293		

SPLIT ROCK SWISS FARMS

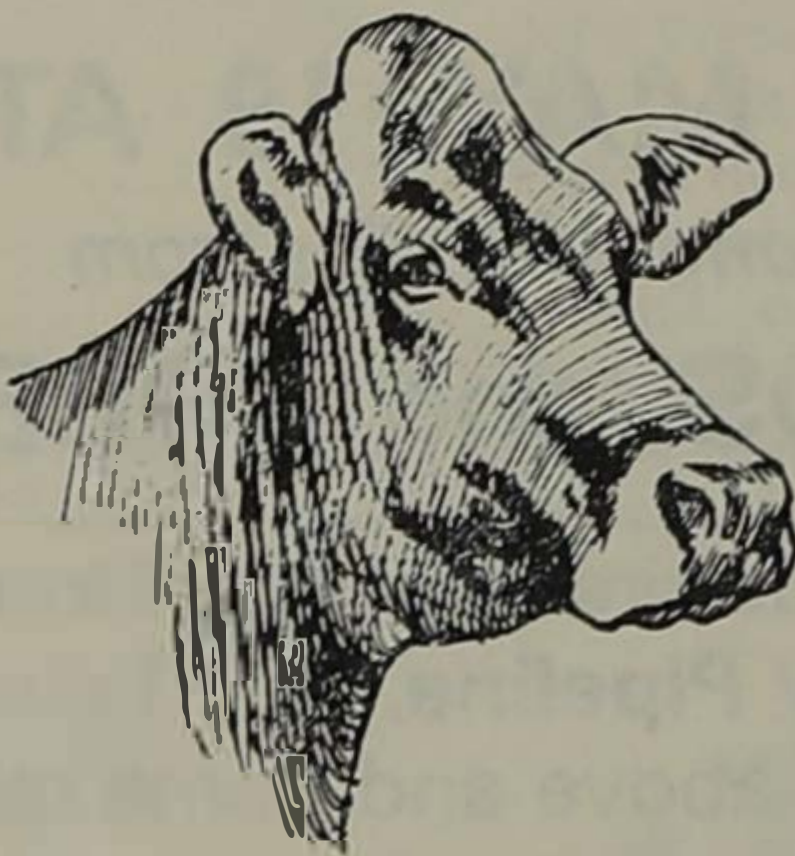

REGISTERED BROWN SWISS

WILLIAM DREW AND FAMILY

R.R. 2, Jasper, Minn.
Telephone (507) 348-7383



ROBIN WIRT with her Grand Champion 240 Duroc gilt at 1978 Ak-Sar-Ben Livestock Exposition.

Pigs Like the One Above Will Sell in Our First

FEEDER PIG SALE

SATURDAY, MAY 19 AT PARKER

along with pigs from

KOLLER BROS. and ROBERT HEALY

1979 Spring pigs will be sired by **High Time**, by **Prime Time**, **Pipe \$5,000**, boar by **Pipeline**, first February boar, State Fair littermate to gilt above and home raised grandson of **Outlaw**.

Breeding Stock For Sale Year Around

RUSSELL WIRT & SONS

PARKER, S.D. 57053

PHONE 605/297-4938

Swine Division

Judge: Chuck Olsen, Irene, S.D.

AWARDS

CHAMPION SWINE SHOWMANSHIP TROPHY—South Dakota Pork Producers Council
RESERVE CHAMPION SWINE SHOWMANSHIP PLAQUE—Merle Lerdal
THIRD PLACE SWINE SHOWMANSHIP ROSETTE—Brookings County Porkettes
FOURTH PLACE SWINE SHOWMANSHIP ROSETTE—Wendell & James Leafstedt
FIFTH PLACE SWINE SHOWMANSHIP ROSETTE—Wendell & James Leafstedt
SIXTH PLACE SWINE SHOWMANSHIP ROSETTE—Wendell & James Leafstedt
CHAMPION BREEDING SWINE FITTING TROPHY—South Dakota Purebred Swine Breeders
RESERVE CHAMPION BREEDING SWINE FITTING ROSETTE—Olsen's Yorkshire, Irene
CHAMPION MARKET SWINE FITTING TROPHY—Armour Fresh Meats Co.
RESERVE CHAMPION MARKET SWINE FITTING ROSETTE—Wendell & James Leafstedt

Breeding Swine

Loren Johnson.	257	Gary Fokken.	103
Linda Messel	241	Shawn Koester	119
Lowell Lorenzen	299	Randy Buchholz	276
Scott Josephson		Keith Blankers	226
Gary Lerdal.	298	Todd Bye	235
Wayne Bietz.	136	Deb Stade	145
Monica Morse	245	Margy Kranz.	202
Leon Sheets.	232	Mark Schweisthal	229
Larry Stuckenbroker	204	Susan Svoboda	221
James Benson	268	Dave Seggerman.	118
Geff Fitzer.	114	Eileen Brekke	135

Market Hogs

Deb Bedel.	121	Todd Norby	113
Tracy Wait	124	Brian Ihnen.	237
Craig Dybedahl	243	Dave Nelson.	224
Dan Rentschler	230	Kim Blare	141
Dick Rogen.	205	John Weber	
Clay Eide.	127	Brad Oeltjenbruns	259
Tim Scofield.	212	Wayne Reckard	112
Scott Jepsen	253	Keith Myrlie	247
Evan Lamb	249	Lynette Jauert	242
Greg Kroupa.	300	John Rist	130
Dave Rambow	291	Duane Duerr.	275



Silver Hills Farm



JOHN and HELEN BLANKERS
Charolais Cattle • Australian Cattle Dogs
Farm: ½ mi. So. on blacktop, 1 mi. East, ½ mi.
So. / Holland, MN 56139 / (507) 347-3105

GREEN VALLEY GELBVIEH

4th Annual
Production Sale

**September 29
1979**

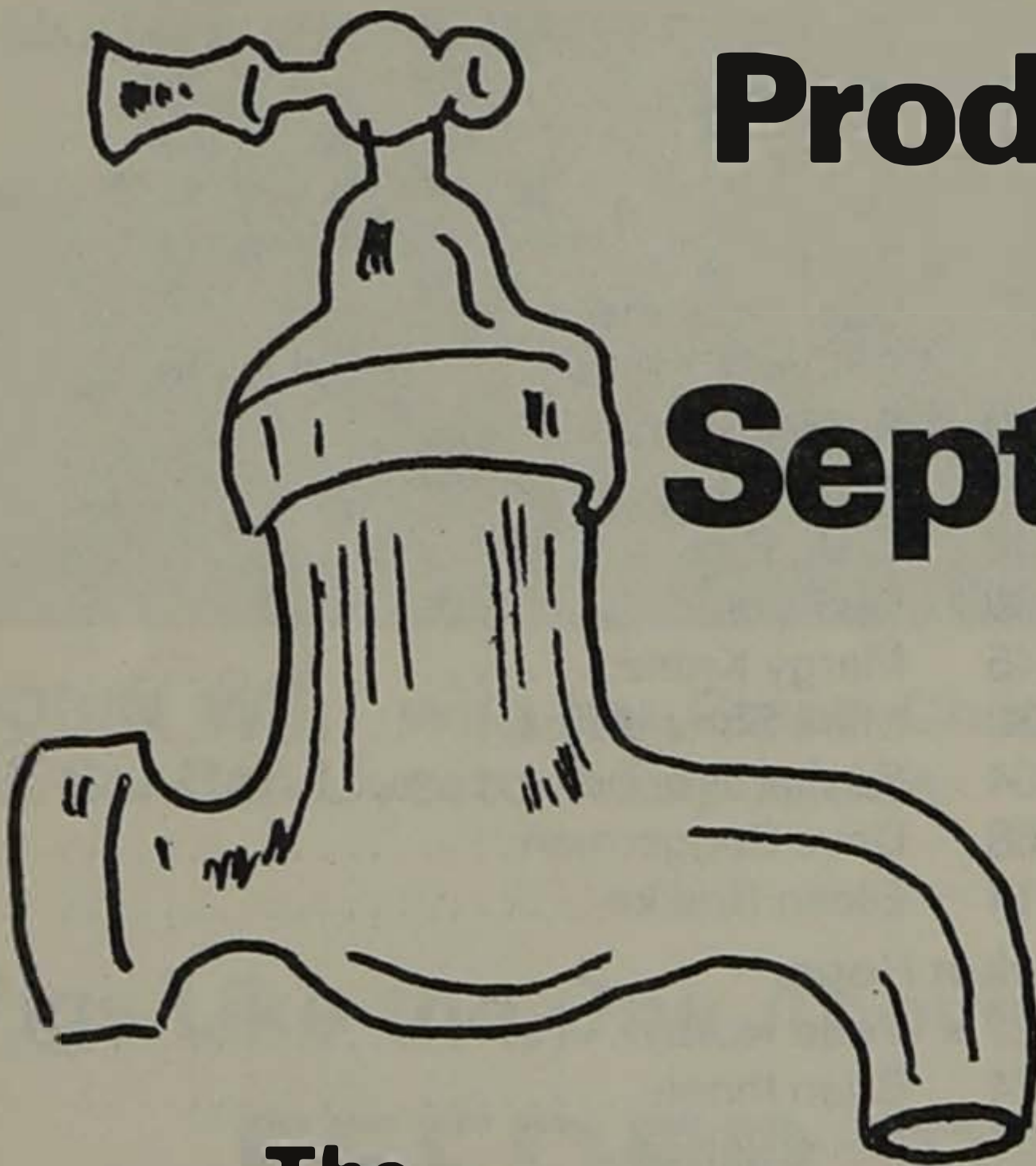

**The
Fawcetts**

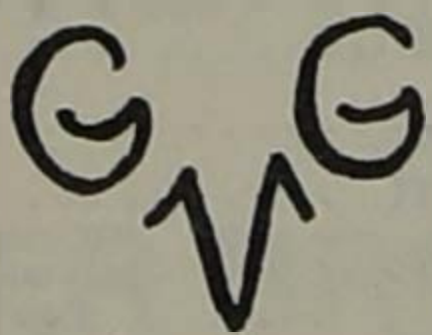

**Gelbvieh Percentage
Seedstock**

"Rocky" Semen

Club Calves

GREEN VALLEY GELBVIEH

**Don and Mar Fawcett (605) 943-5547 — Box 57
REE HEIGHTS, SOUTH DAKOTA 57371
VISITORS WELCOME ANYTIME!**

Feterl

BIG BALE FEEDER BIG BALE-FEEDER



- Holds three 1,500 lb. bales.
- Cattle can feed from both sides and ends.
- Rugged construction — built of heavy 1-5/8" O.D. electric welded steel tubing.
- Shipped completely assembled.
- 20'-5" long by 6'-4" wide.
- Floor (not included) can easily be installed for those who prefer a trough or bunk-type feeder.

Feterl

Rufeder

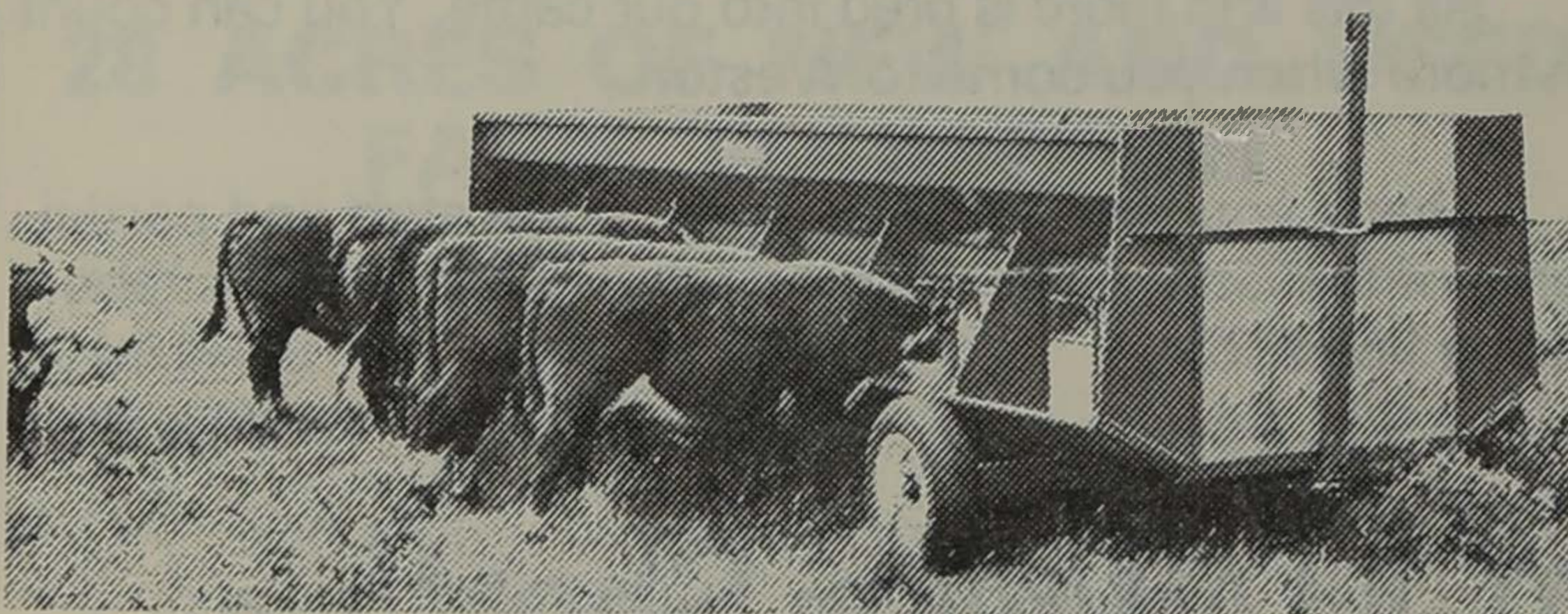

Designed for all types of roughage. It is ideal for silage, baled hay, cubed hay, ground hay, field green chopping and chaff. The new RUFEDER is 20 feet long, and on a free choice basis can handle approximately 70 head. ● Feed capacity—375 cubic feet. ● Mounted on special low profile heavy-duty gear. Made of quality steel and plywood.

Feterl

MFG. CO. SALEM, SO. DAK. 57058

There's More at Weston



than What Meets the Eye!

SUCH AS

Dependability—Reliability—Predictability—Gainability

All this and more is bred into our cattle. You can count on more when you come to Weston.

Thank you for a job well done by the staff and participants of the Little I. We are proud to be able to help support such a fine show.

Nold's Weston Shorthorns

'The Performance Herd'

101 North Exene

Gettysburg, South Dakota 57442

MARTIN NOLD FAMILY

PHONE 605/765-2653

Horticulture Division

BEST IN SHOW TROPHY—Northwestern National Bank
MOST UNIQUE TROPHY—
BEST IN THEME TROPHY—

Booth Division

MOST EDUCATIONAL ROSETTE—Northwestern National Bank
MOST BEAUTIFUL ROSETTE—Northwestern National Bank

Ladies' Lead Division

AWARDS

FIRST PLACE PLAQUE—South Dakota Wool Growers & Nold's Weston Shorthorns
SECOND PLACE PLAQUE—Nold Veterinary Supply
THIRD PLACE PLAQUE—Dakota Stockman's Supply, Field Buyer for South Dakota Wool Growers

Ladies' Lead Contestants and Sponsors

Deb Buffington . . . Range Management Club
Sue Bresee Rodeo Club
Cathy Lundberg Seeds and Soils Society
Patty Webb Alpha Zeta
Vanessa DeVriendt Alpha Gamma Rho
Denise Saner Ag Ed Club
Lori Hagen Sheep Unit

Sandy Olsen Block and Bridle Club
Kim Nold Dairy Club
Rhonda Larsen FarmHouse Fraternity
Sandy Daily University 4-H Club
Kysa Kohl Hort Club
Sharon Jaskulka Mech Ag Club

GROSSENBERG IMPLEMENT, INC.



28 ACRES OF NEW AND USED FARM EQUIPMENT

- | | | |
|--------------|-----------|-------------|
| • JOHN DEERE | • MATAG | • HESSTON |
| • FARMHAND | • STEIGER | • VERSATILE |
| • FIRESTONE | • SIOUX | • BIG BUD |

WINNER, S.D. 57580

PHONE 842-2040

WATS 800-952-3933

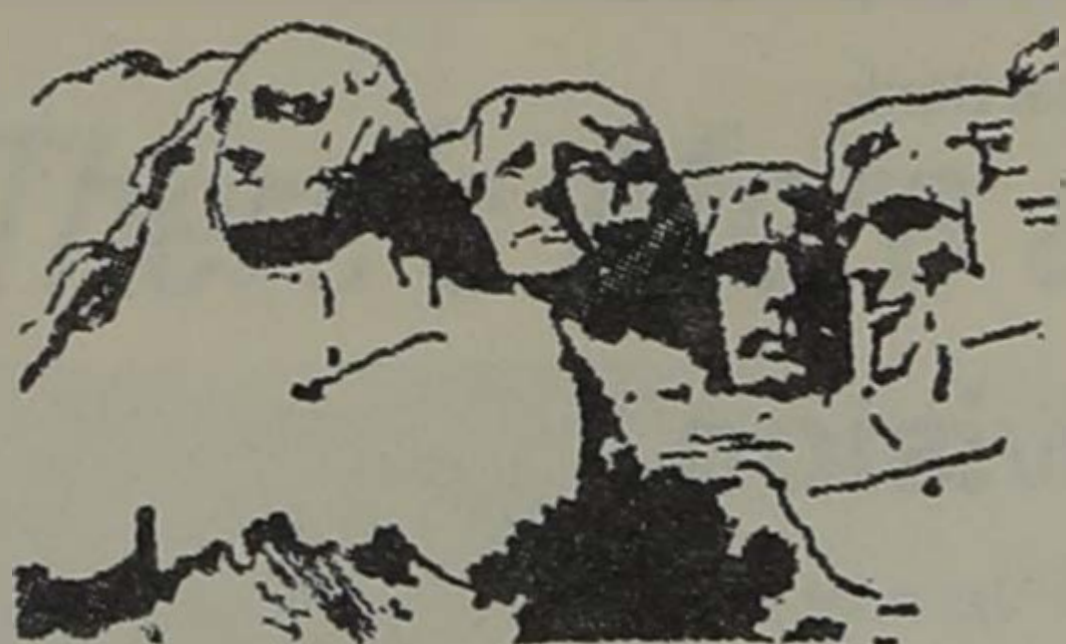

South Dakota Pork Producers Council

RUSH *delicious* **4** *nutritious* **MORE**
PORK

**Promoting Pork and
the Pork Industry**

**Cooperating in Research -- Consumer
Education -- Promotion Projects**

WHO? . . . The South Dakota Pork Producers . . .
Financed and controlled by producers.

WHY? . . . To build and protect the profit in all segments of the
industry.

HOW? . . . By investing in a voluntary check-off program of 10¢ per
head on market animals, 5¢ on feeder pigs.

Your investment is buying radio and television advertising periodically
throughout the year . . . Providing fact sheets of information on dis-
eases and problems . . . Funding the "Pork Goes To School" pro-
gram of literature, films and fresh pork for classroom work in the
Ec departments of our State's high schools . . . Sponsoring awards to
numerous youth programs . . . Helping to finance facilities for research
and education . . . Assisting local groups in staging barbecues, market
hog shows and educational events.

**HELP YOUR INDUSTRY . . . HELP YOURSELF
JOIN THE PORK PRODUCERS . . . HELP SELL PORK**

For more information, write:

South Dakota Pork Producers Council

Box 326

Madison, South Dakota 57042

Agronomy Division

AGRONOMY SWEEPSTAKES TROPHY—The Sexauer Company, Brookings
RESERVE AGRONOMY SWEEPSTAKES ROSETTE—Sokota Hybrid Producer
BARLEY KING AWARD—Seeds and Soils Society
WHEAT KING AWARD—Hansmeier & Son, Inc.
GRASS KING AWARD—Hansmeier & Son, Inc.
CORN KING AWARD—Extension Service, SDSU

Machinery Division

CHAMPION SHOWMAN GARDEN TRACTOR DIVISION TROPHY—
RESERVE CHAMPION SHOWMAN GARDEN TRACTOR DIVISION ROSETTE—
CHAMPION GARDEN TRACTOR DRIVER TROPHY—
RESERVE CHAMPION GARDEN TRACTOR DRIVER ROSETTE—
CHAMPION SHOWMAN TRACTOR TROPHY—
RESERVE CHAMPION SHOWMAN TRACTOR ROSETTE—
CHAMPION SHOWMAN IMPLEMENT DIVISION TROPHY—
RESERVE CHAMPION SHOWMAN IMPLEMENT DIVISION ROSETTE—

LEAFSTEDT'S **PUREBRED** **DUROC and SPOTTED HOGS**

Stock For Sale At All Times

Congratulations to the Little I Staff for making this such a fine show.

WENDELL and JAMES LEAFSTEDT
ALCESTER, S.D.
PHONE 605/934-2507

WIENK



LAKE PRESTON
S. DAK. 57249

CHAROLAIS

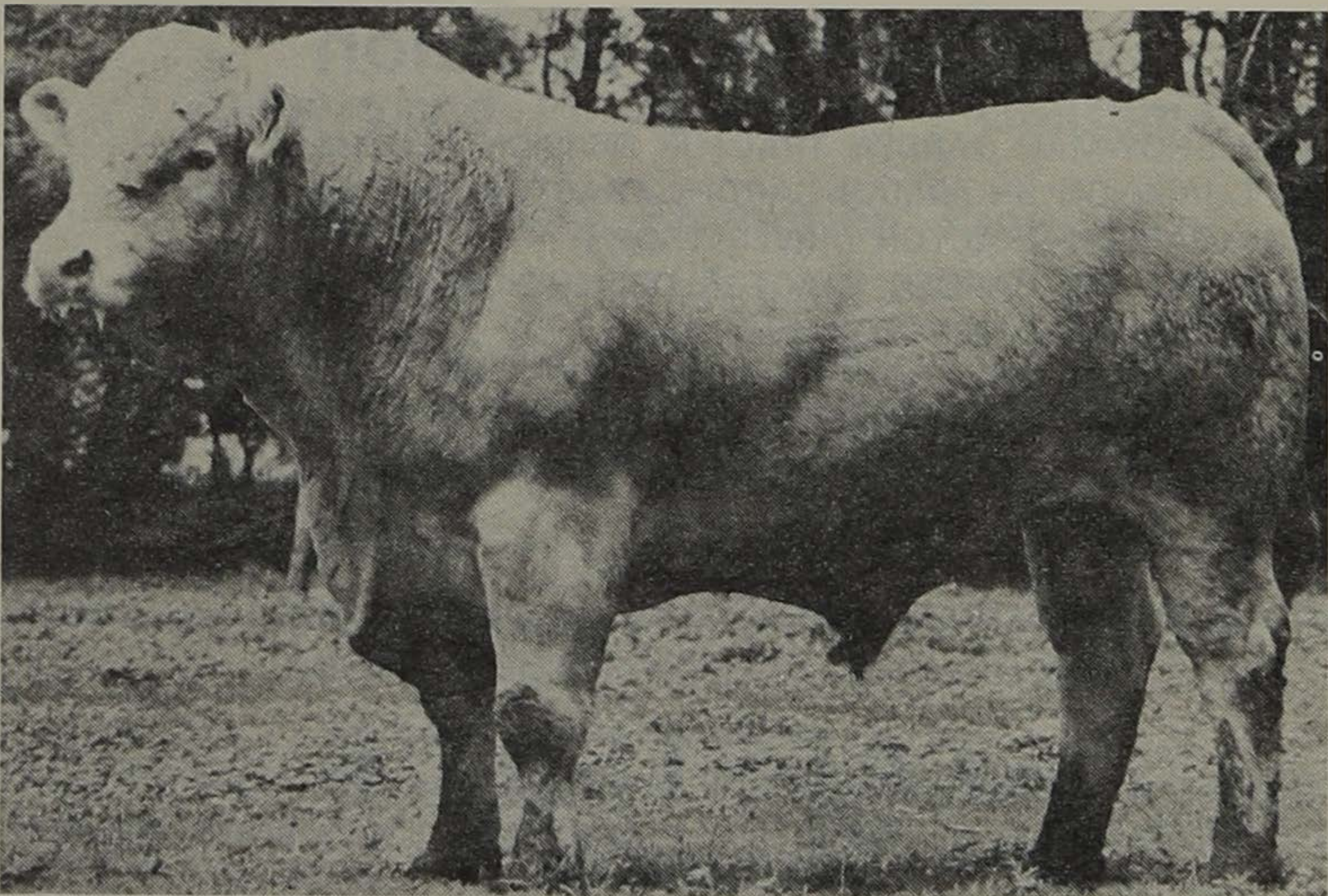

PAUL 544

10th ANNUAL PERFORMANCE TESTED SALE

SATURDAY, APRIL 28, 1979

AT THE RANCH

OFFERING 90 HEAD

ENTIRE HERD ENROLLED IN C.H.I.P.

60 Performance and Fertility Tested Bulls

30 Females

Visitors Always Welcome

ARNOLD AND CAROL WIENK 605/847-4350

VICENT WIENK 605/772-5247

ALAN VEDVEI 605/847-4529

4-H and FFA Crops Judging

AWARDS

FIRST PLACE 4-H FFA CROPS JUDGING TEAM TROPHY—Thelen International
SECOND PLACE 4-H FFA, CROP JUDGING TEAM PLAQUE—
THIRD PLACE 4-H, FFA CROP JUDGING TEAM PLAQUE—
HIGH INDIVIDUAL 4-H, FFA CROPS JUDGE TROPHY—Brookings Farmers Coop
SECOND HIGH INDIVIDUAL 4-H, FFA CROPS JUDGE PLAQUE—
THIRD HIGH INDIVIDUAL 4-H, FFA CROPS JUDGE PLAQUE—

4-H and FFA Meats Judging Division

AWARDS

FIRST PLACE 4-H, FFA MEATS JUDGING TEAM-TROPHY—Brookings Farmers Coop
SECOND PLACE 4-H, FFA MEATS JUDGING TEAM PLAQUE—
THIRD PLACE 4-H, FFA MEATS JUDGING TEAM PLAQUE—
HIGH INDIVIDUAL 4-H, FFA MEATS JUDGE TROPHY—Delmount Farms, Tyler, Minn.
SECOND HIGH INDIVIDUAL 4-H, FFA MEAT JUDGE PLAQUE—
THIRD HIGH INDIVIDUAL 4-H, FFA MEATS JUDGE PLAQUE—

4-H and FFA Livestock Judging Division

FIRST PLACE 4-H, FFA LIVESTOCK JUDGING TEAM TROPHY—Thelen International,
Brookings
SECOND PLACE 4-H, FFA LIVESTOCK JUDGING TEAM, PLAQUE—South Dakota
Angus Association
THIRD PLACE 4-H, FFA LIVESTOCK JUDGING TEAM PLAQUE—Minnesota Beef Cattle
Improvement Association
FOURTH PLACE 4-H, FFA LIVESTOCK JUDGING TEAM PLAQUE—South Dakota
Angus Association
FIFTH PLACE 4-H, FFA LIVESTOCK JUDGING TEAM PLAQUE—
SIXTH PLACE 4-H, FFA LIVESTOCK JUDGING TEAM PLAQUE—
HIGH INDIVIDUAL 4-H, FFA LIVESTOCK JUDGE TROPHY—South Dakota Limousin
Association
SECOND HIGH INDIVIDUAL 4-H, FFA LIVESTOCK JUDGE PLAQUE—
THIRD HIGH INDIVIDUAL 4-H, FFA LIVESTOCK JUDGE PLAQUE—

SOUTH DAKOTA HOLSTEIN BREEDERS ASSOCIATION

1979 Show Dates:

SE Dist. June 18

SC Dist. June 19

WC Dist. June 20

NE Dist. June 21

All-State Show—

June 22

at Watertown, S.D.



For more information and membership, contact:

State Secretary—Darlene Geranen, R.R. 2, Frederick, S.D. 57441

Johnson Brothers

Trail City, South Dakota 57657

7th Annual Performance Tested Bull Sale, Saturday, March 31, 12:30 P.M. (MST)

McLaughlin Livestock Auction, McLaughlin, South Dakota

**Annual Female Sale the last Saturday in November. Cow herd is mainly
Bardoliermere, Wye, Rito, and Emulous breeding.**

As a beef producer, you have only one product—WEIGHT. Whether you're selling top beef calves or old butcher cows, you're paid on their weight. At Johnson Brothers we have recognized this for years and have selected and bred for it. By using the best bulls available through AI and natural service, we have built a solid background of performance and durability. You'll find many of the nation's top bloodlines represented in this herd, and performance. 401 of our 1978 Angus Calves had an average 205-day weight of 528.0 pounds adjusted to a steer basis. If you could use some of this weight at market time, maybe you should be using our bulls at breeding time. Production and performance records will be available at the sale.

45 Years Raising Angus Cattle

20 Years Production Testing

FOR INFORMATION PHONE OR WRITE

**Kenneth
823-4795**

**John
845-3073**

**Ray
845-3471**

**Alan
845-3454**

Participation Ribbons

SIOUX FALLS STOCK YARDS COMPANY

SIOUX CITY STOCK YARDS COMPANY

College Judging Division

AWARDS

CHAMPION CROPS JUDGE TROPHY—

RESERVE CHAMPION CROPS JUDGE PLAQUE—

CHAMPION LIVESTOCK JUDGE TROPHY—South Dakota Limousin Association

RESERVE CHAMPION LIVESTOCK JUDGE PLAQUE—

Overall Livestock Division

AWARDS

GRAND CHAMPION LIVESTOCK SHOWMAN TROPHY—Jackson's Jewelry, Brookings

RESERVE CHAMPION LIVESTOCK SHOWMAN TROPHY—Russel Wirt & Sons, Parker

BEST FRESHMAN IN AGRICULTURE TROPHY—Dean and Mrs. Delwyn Dearborn, Dean of
Agriculture and Biological Sciences, SDSU, Brookings

BEST UPPERCLASSMAN IN AGRICULTURE TROPHY—Mr. and Mrs. Joe Minynard, Head
of Animal Science Department

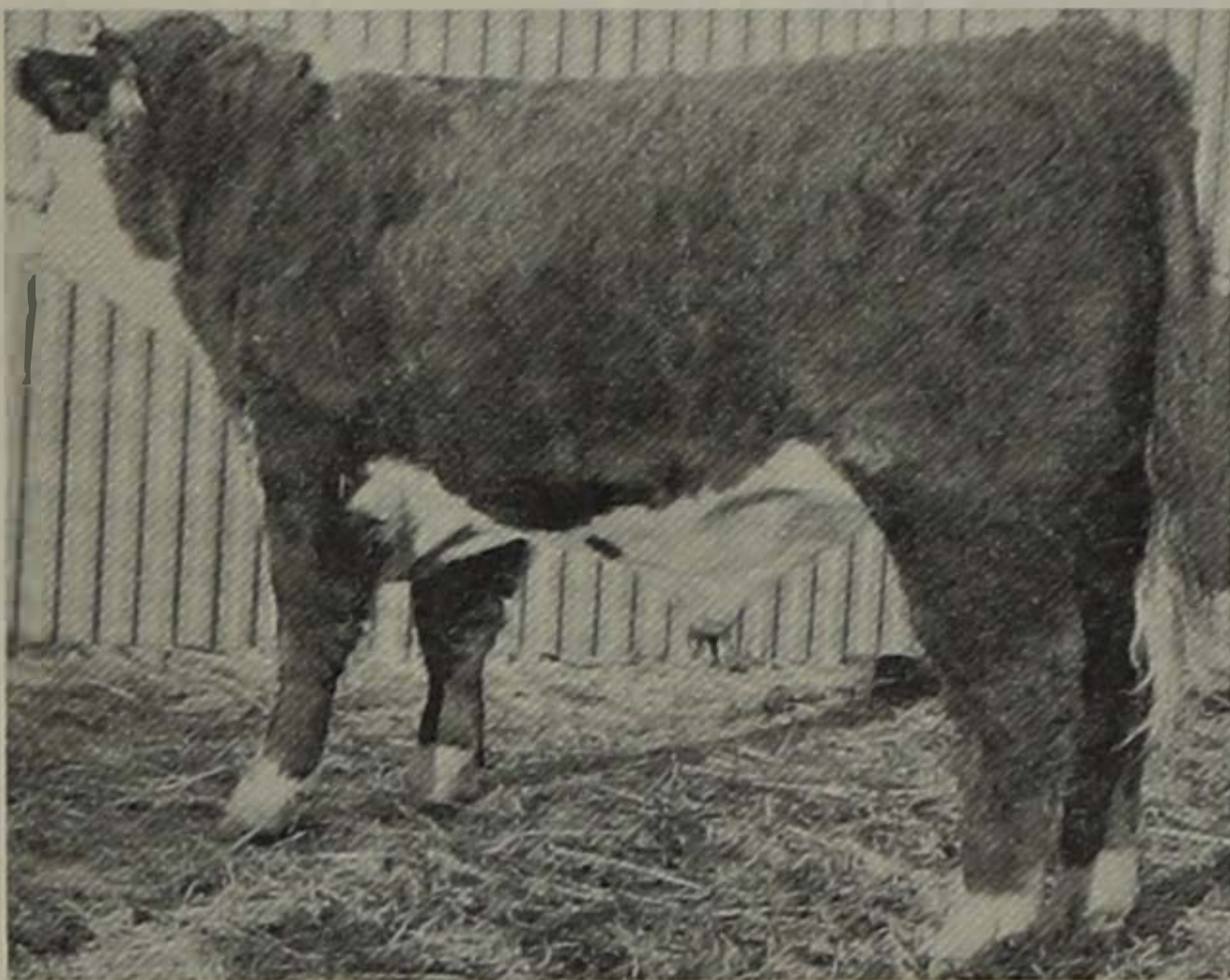

WH ADVANCE DOM 838

Son of A70

Wn. Wt. 695 lbs.—Adj. 647 lbs.

Ratio 121.9—W.D.A. 3.13

ANNUAL SALE

**FEB. 28
1980**



HERD SIRES:

LINE ONE DOMINO J 747

Owned with Baker Hereford Ranch

ADVANCE DOM A 70

GOLDEN TREASURER M186

DR 214 H ADVANCE 6072

26 LAD H 193

DH 66 MISCH K19

Ted and Glen

WARKENTHIEN

HEREFORDS

CLARK, S.D. 57225

Located 7 N., 1 E., 1N. of Clark

Visitors Welcome!



A World of Opportunity to Serve South Dakota Youth!



You are invited to become a member of the 4-H Foundation of South Dakota, Inc. This Foundation was organized within the past 14 years and your contribution of \$10.00 or more qualifies you to a vote and membership certificate in the Foundation. More than 7,000 Members to date.



An application membership form is printed below for your convenience in making known your desires in joining the Foundation. Parents, leaders, members, and friends of 4-H, now have a real opportunity to strengthen our South Dakota 4-H programs by joining and promoting 4-H.



4-H donors feel that their contributions are investments into the future of our country and it is also a part of their social and economic responsibility to our youth.



The internal revenue code permits corporations to deduct contributions for charitable purposes up to 5% of their net earnings before taxes are deducted. Presently, an eligible concern can donate limited funds directly to an eligible 4-H group or foundation.



Your 4-H Club Foundation promotes SDSU Little International, University 4-H Club, State 4-H Leaders' Conferences, Summer 4-H Club Camps, State Fair activities, scholarships, premiums, awards, educational trips, complimentary 4-H related meal events, ribbons, pins, badges, certificates and anything for youth that is promoting 4-H Club work. We need your support.



Your official 4-H Foundation of South Dakota, Inc., membership application.

4-H CLUB FOUNDATION OF SOUTH DAKOTA, INC.

-----Membership Application-----

Please accept my application to become a member with voting privileges to the 4-H Foundation of South Dakota. I wish to contribute \$..... (minimum \$10). I understand I will receive a certificate of membership which will also serve as a recipient for my contribution.

.....
Donor's Name

.....
County

.....
Address

Amount Contributed \$..... Date

Signature

Mail to: John F. Younger, Executive Secretary; 4-H Foundation, Cooperative Extension Service, Scooby Hall; Room 02, South Dakota State University, Brookings, South Dakota 57006.

KIM JENSEN

SECRETARY

Kim is a senior from Chamberlain, S.D. She is majoring in Animal Science with a Business option and minoring in Economics. Her activities include: President of Alpha Gamma Rho, Rho-mate chapter; student senator; Assistant Meats coach; and Block and Bridle Club.



KATHY DUXBURY

CATALOG SUPERINTENDENT

Kathy is a senior from Wessington, S.D. She majors in Physical Education and General Ag. She is a member of Block and Bridle, University 4-H, Rodeo Club, and Intramural Sports.

GREG KROUPA

TREASURER

Greg is a senior from Kimball, S.D., majoring in Animal Science. He is a member of Alpha Gamma Rho fraternity, Block and Bridle Club, Dance for Dystrophy, Meats Judging Team, Livestock Judging Team, and Intramural Sports.



JOANN MORFORD

ADVERTISING SUPERINTENDENT

A senior from Highmore, S.D., JoAnn is majoring in Ag Business and Commercial Economics. She is a member of Economics Club, Block and Bridle, 4-H Club, and Intramural Sports.

What a way to start 1979!

N
L
A
T
I
O
N
A
L
L
I
M
O
U
S
I
N
C
H
A
M
P
I
O
N
S

SYBB Dakota Meatman took purebred champion honors at the national Limousin Show in Denver. He was owned in partnership with Berwyn Bain, Frederick, S.D.

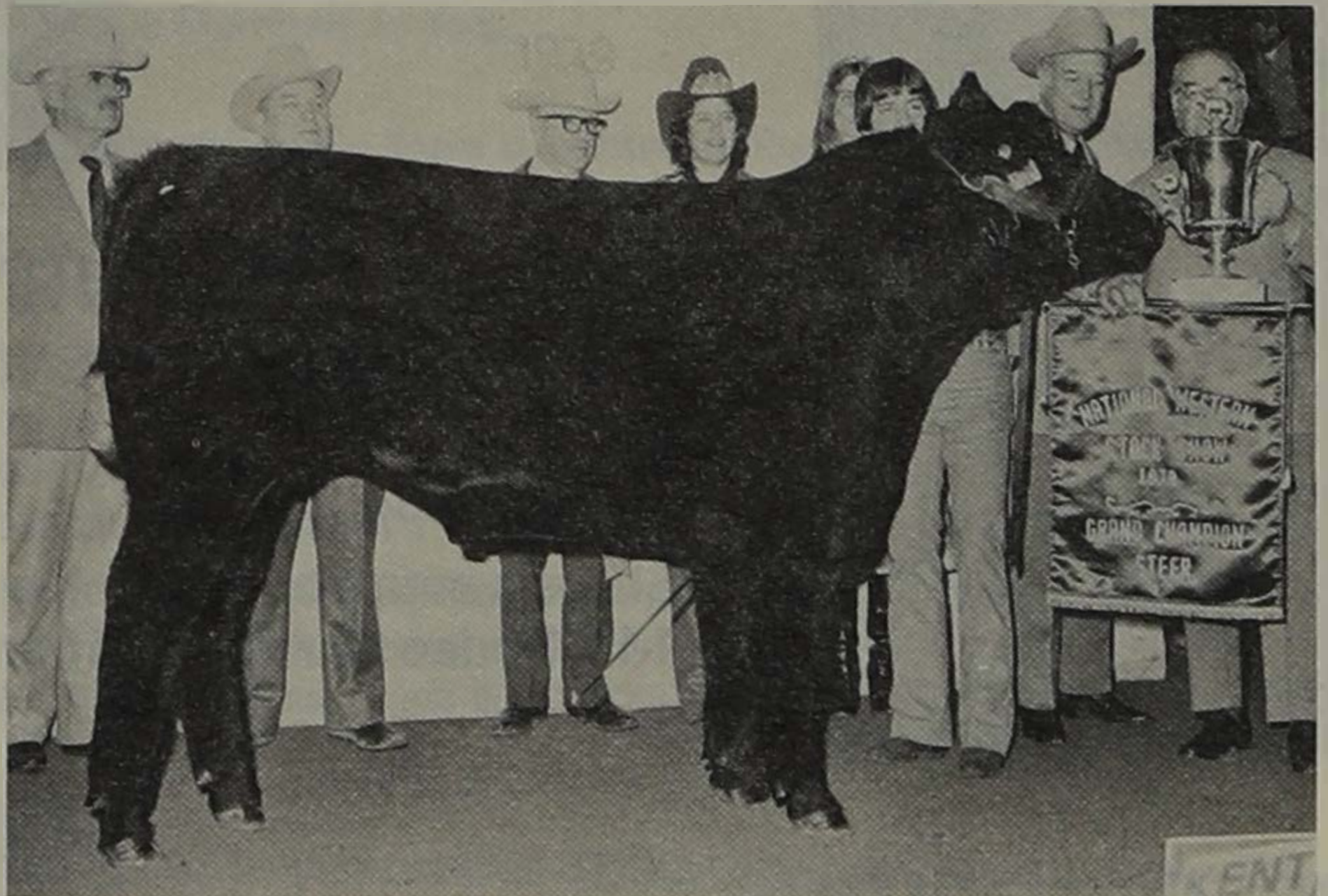

Grand champion percentage Limousin bull was SY Cinch sired by Gendarme and purchased by Holcomb and Yates, Stanton, Texas.

In the first two months of 1979 we've captured the percentage bull championships at these shows—

Sioux Empire Farm Show
Black Hills Stock Show
Iowa Winter Beef Expo
Houston Livestock Show

PRIVATE TREATY SALES

VISITORS WELCOME



Amherst, South Dakota 57421

Office Phone: 605/448-2624

John

Paul

Irwin

Herman

605/448-5725

605/448-5775

605/448-2596

605/448-5506

CLINT VANNEMAN

LIVESTOCK COORDINATOR

Clint is a senior Animal Science major from Ideal, S.D. He has been active in Alpha Gamma Rho Fraternity, Block and Bridle, Meats and Livestock Judging Teams, and the Dance for Dystrophy.

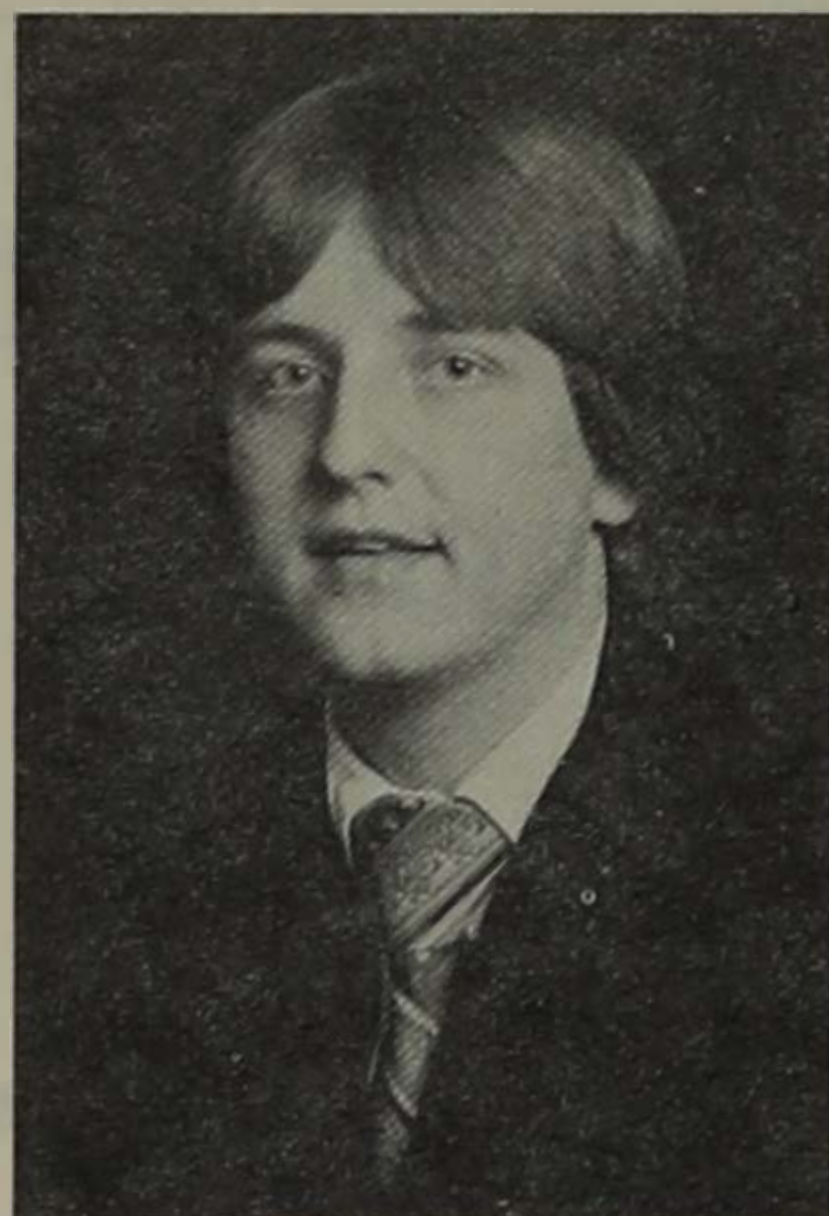
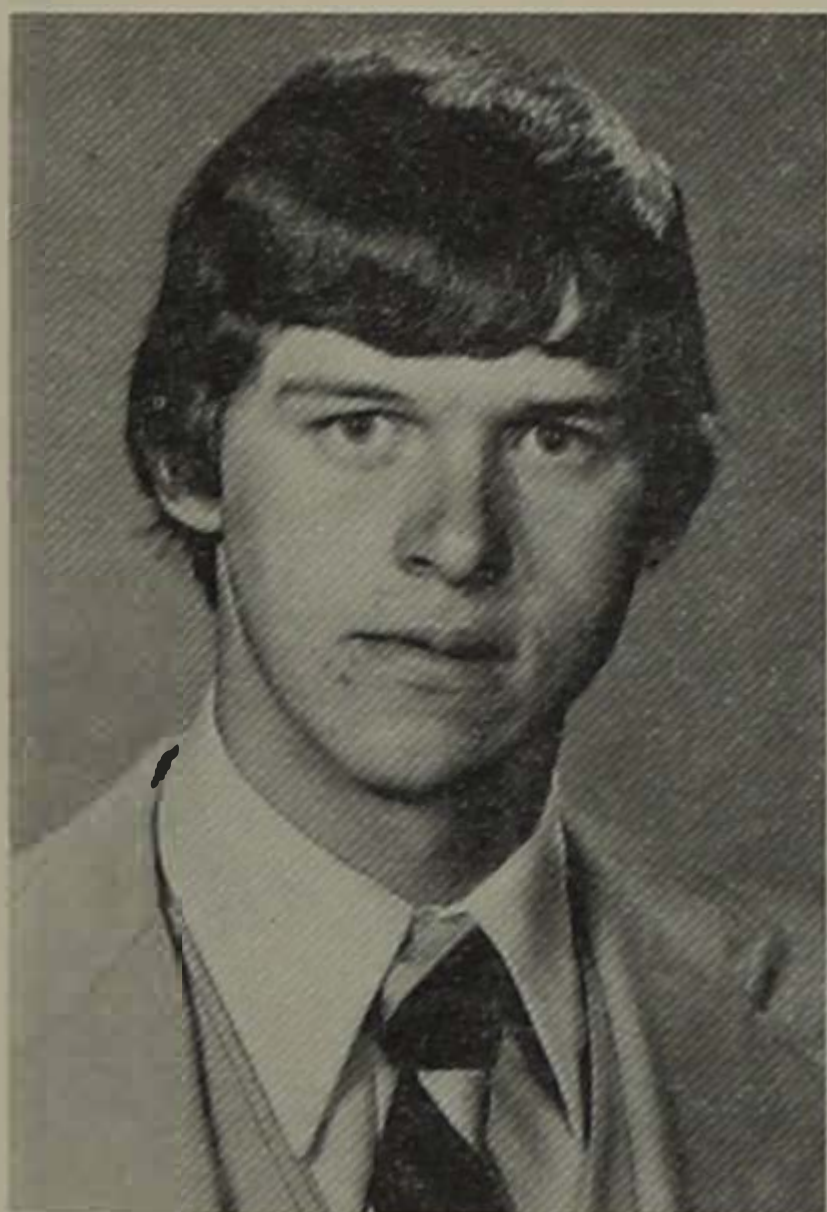

MARK GOETZ

SWINE SUPERINTENDENT

Mark is a senior from Java, S.D., majoring in Mechanized Ag. He is involved in Alpha Gamma Rho, MechAg Club, Student Senate, Block and Bridle, Ag-Bio Prexy Council, and Intramural Sports.

RUFUS DeZEEUW

SHEEP SUPERINTENDENT

An Animal Science senior from Elkton, S.D., Rufus participates in Block and Bridle, Intramural Sports, and the Wool Judging Team.

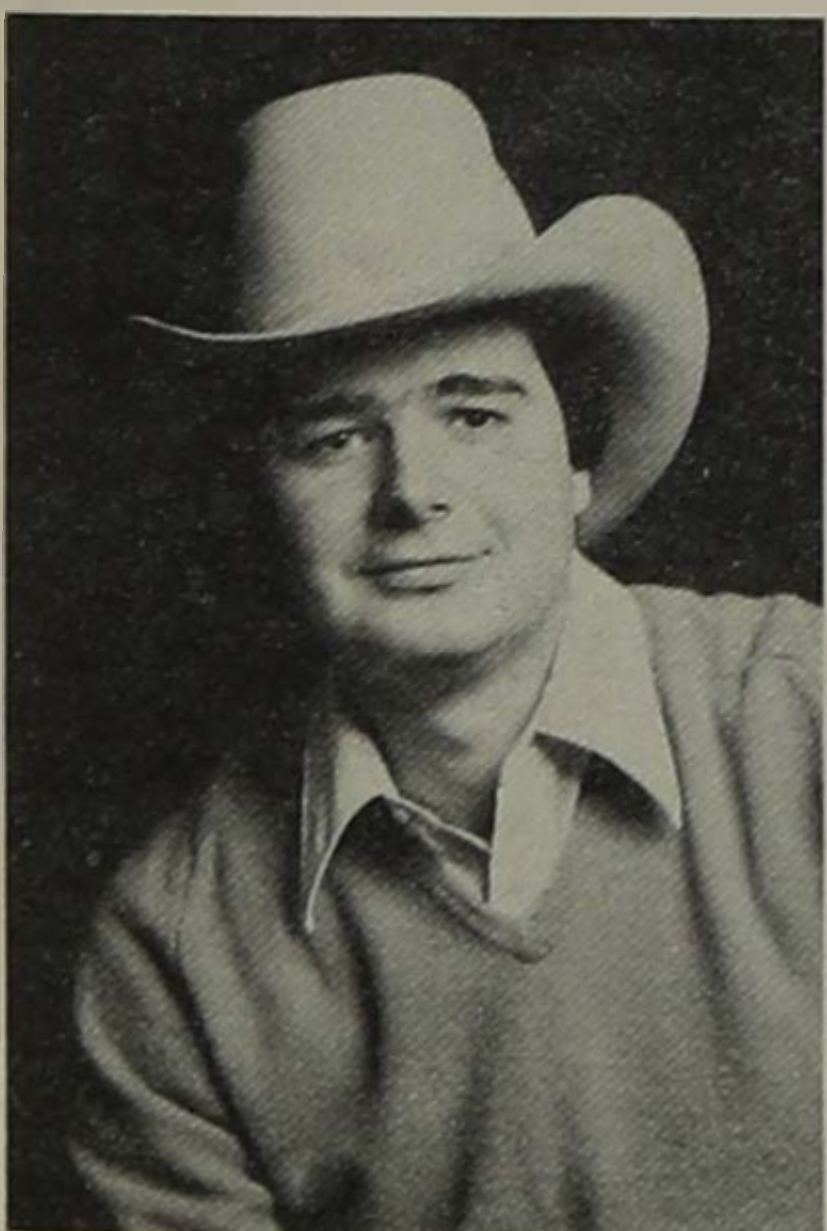

LARRY SHAW

BEEF SUPERINTENDENT

A senior Animal Science major, Larry is from Maxwell, Iowa. He has participated on the Junior and Senior Livestock Judging Teams and is active in Alpha Gamma Rho Fraternity, Block and Bridle Club, and Intramural Sports.

De Smet Farm Mutual Insurance Co. of South Dakota

*Homeowners and
Farmowners Policies*

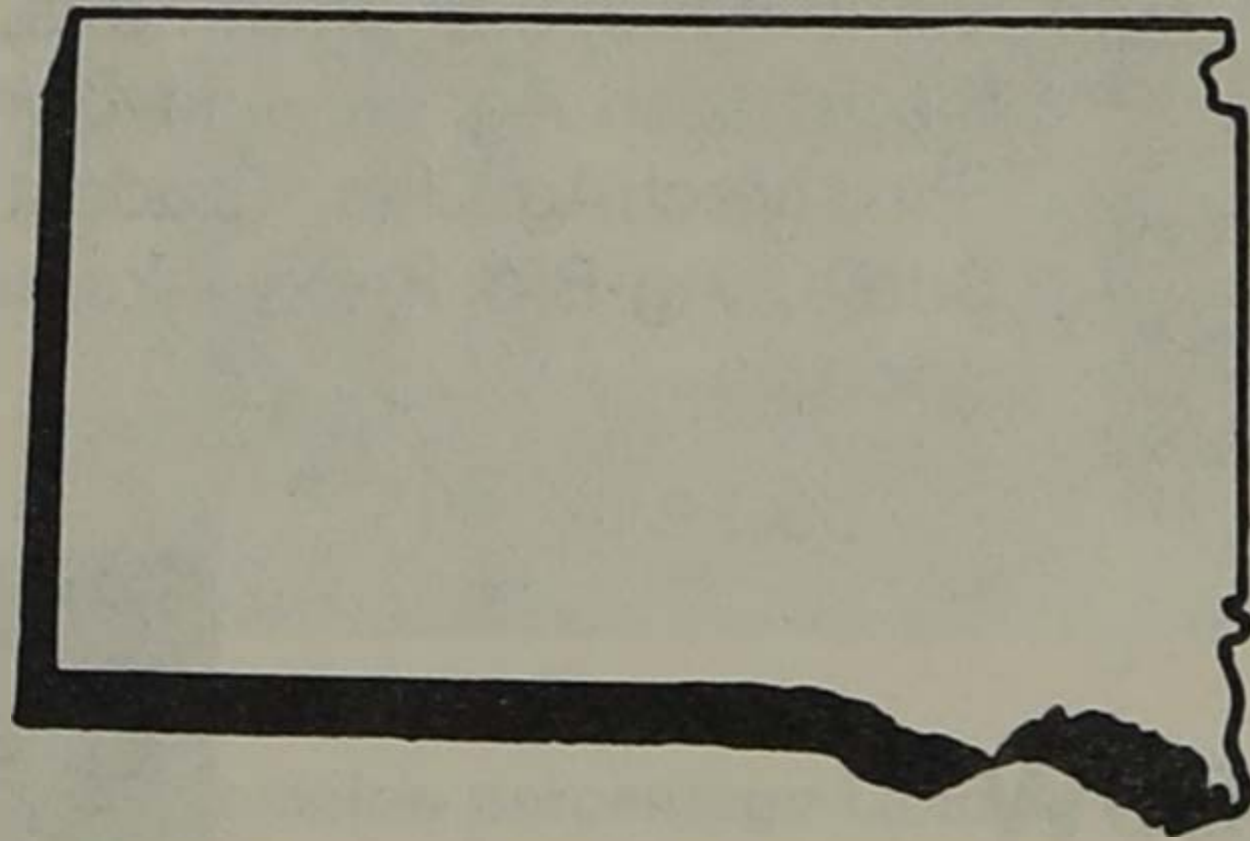

**Your South Dakota Company
Serving ALL of Our State**

BILL POPPEN, General Manager

De Smet, S. D. 57231

JOHN (J.T.) WEBER

HORSE SUPERINTENDENT

From Lake Benton, Minn., J.T. is a senior with a Production Option in Animal Science. He is active in Alpha Gamma Rho, Meats, Dairy, and Livestock Judging Teams, and Block and Bridle.

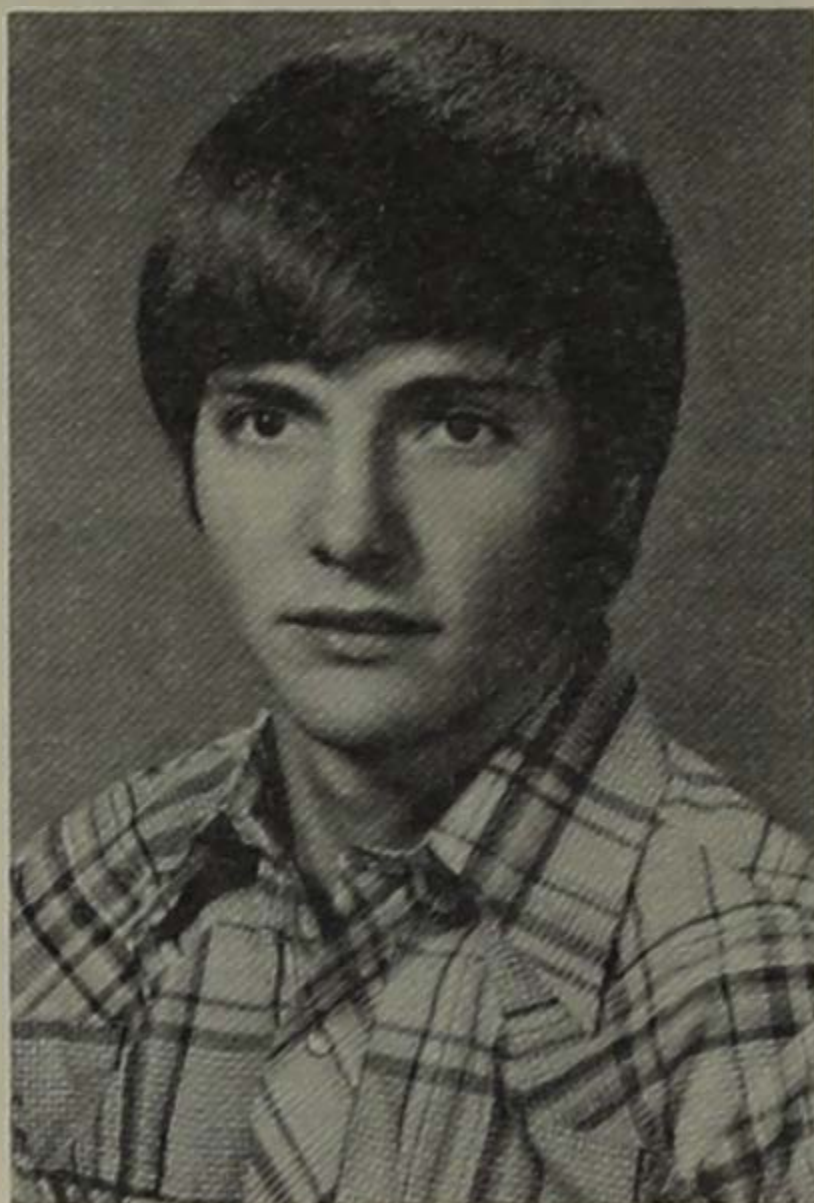

CARLA SCHLECHT

DAIRY SUPERINTENDENT

Carla is a junior majoring in Dairy Science Production. The Porter, Minn. native is active in Dairy Club and Intramural Sports.

HARVEY HICKS

MACHINERY SUPERINTENDENT

Harvey is a Mechanized Agriculture senior from Martin, S.D. He participates in MechAg Club, Farmhouse Fraternity, Intramural Sports, Alpha Zeta, Phi Kappa Phi, Mortar Board, and Ag-Bio Prexy Council.

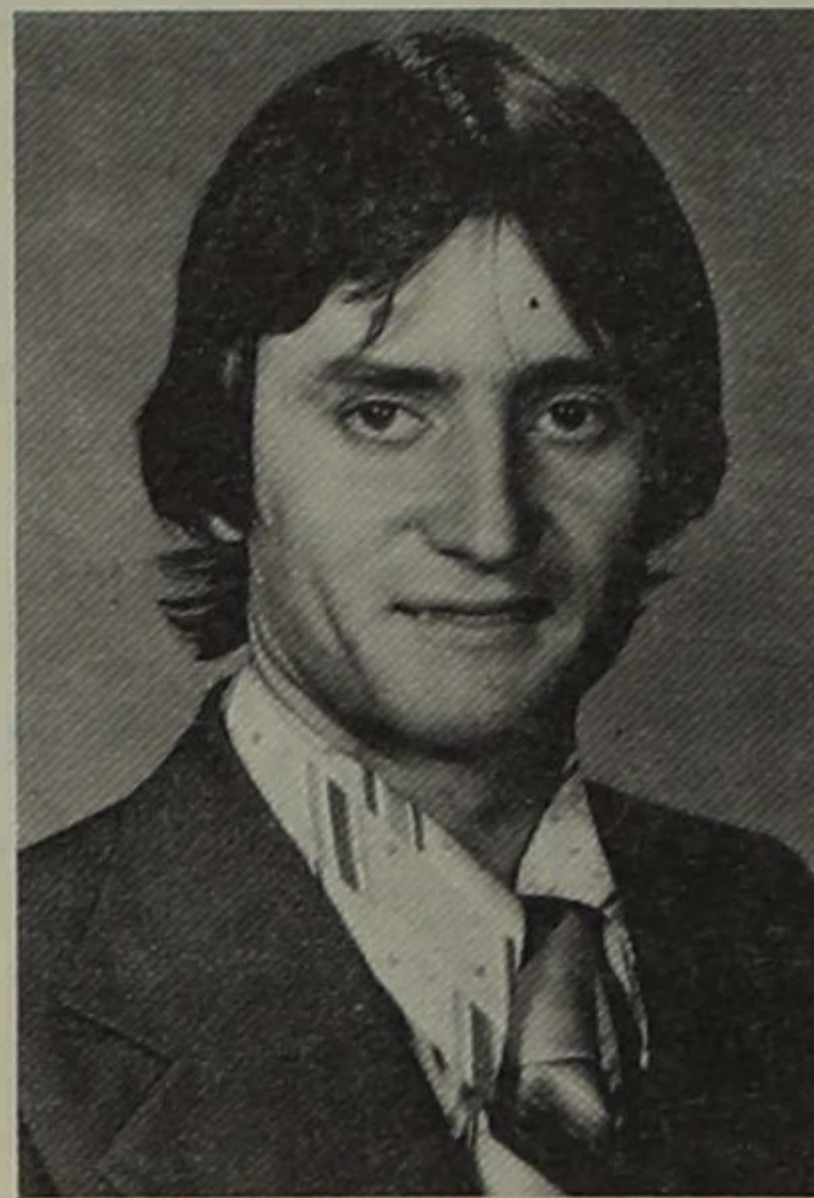

ALAN LAMBERT

JUDGING CONTEST CO-SUPERINTENDENT

Hailing from Fulton, S.D., Al is a senior in Animal Science Production. Al is active in AGR Fraternity, Block and Bridle, University 4-H, Student Senator, Intramural Sports Official and Participant, and the Meats and Livestock Judging Team.

19th ANNUAL SALE

Harold D. Anderson & Sons

Registered Hereford Bull Sale

Offerings Sired by:

RC Mischief D38
Lin P Misch C58
CH Domino 310
053 Domino E18
KB L1 Domino 485
DH D-D4 Pioneer 501
CL 1 Domino 23
Arrow C Advance
CH Domino 560

AT RANCH 17 N., 2 W., 2 N. of
HIGHMORE, S. DAK.

Phone: Harold 605/852-2484
Burton 605/852-2233

Visitors Welcome Anytime



CUSTOM MADE **NYLON TOW ROPES**

MADE TO ORDER

$\frac{3}{4}$ " - 1" - $1\frac{1}{4}$ " - $1\frac{1}{2}$ " - 2"

*Available with Alloy Hooks
and Hondas*

LOOPS ARE FREE
ALL ARE HAND BRAIDED

Dealerships are Available

A PULL WITHOUT
A JERK

CONTACT

WAYNE FAWCETT

MILLER, S.D.

Phone 605/853-2244

Lakebrook Music

422 Main Avenue

Brookings

Home of

Wurlitzer

PIANOS AND ORGANS

Kohler & Campbell

Pianos

Magnavox

COLOR TELEVISION, STEREO
PLUS

Complete Line of Band Instruments

Lessons and sheet Music

Piano Tuning and Television and Organ Repair

MARVIN GJERNES
JUDGING CONTEST
CO-SUPERINTENDENT

A senior in Animal Science Production, Marv is from Chelsea, S.D. His campus activities include Alpha Gamma Rho Fraternity, Block and Bridle, Rodeo Club, Junior and Senior Meats Judging Teams, and the Livestock Judging Team.

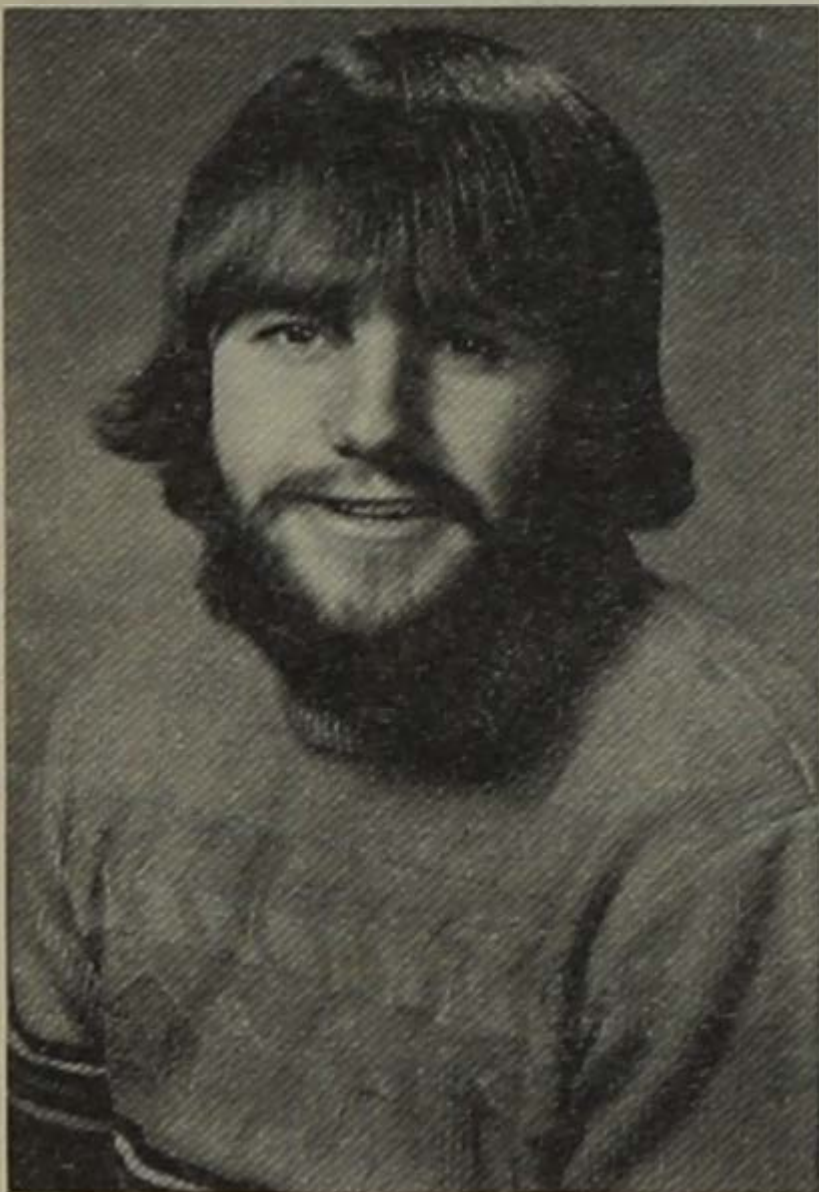
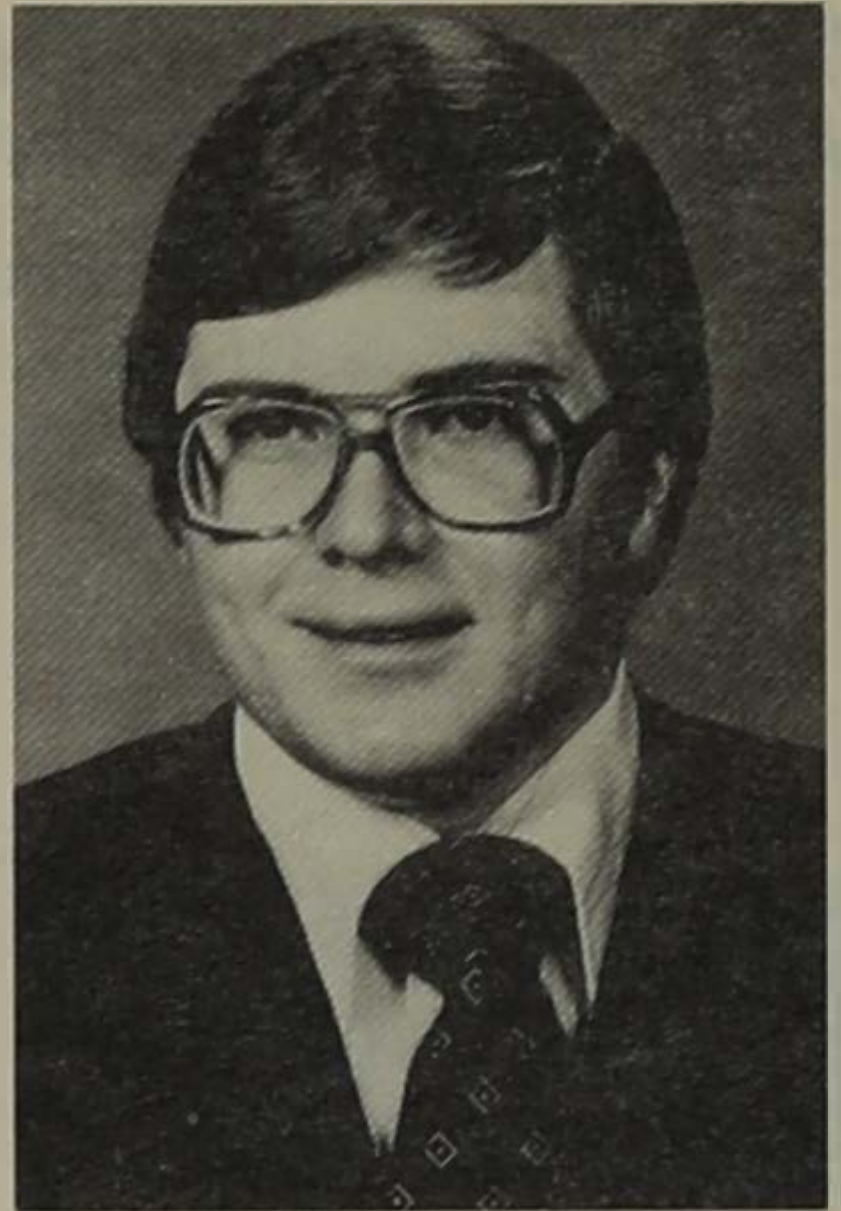

KEVIN RAU
DECORATIONS CO-SUPERINTENDENT

A sophomore from Java, S.D., Kevin is a Sociology major. He is active in Intramural Sports on campus.

JOHN VAN DE CROMMERT
DECORATIONS CO-SUPERINTENDENT

A senior in Ag Education with minors in General Ag and Animal Science, John is from Slayton, Minn. On campus he participates in Alpha Zeta, NVATA, Intramural Sports, and Ag Ed Club.

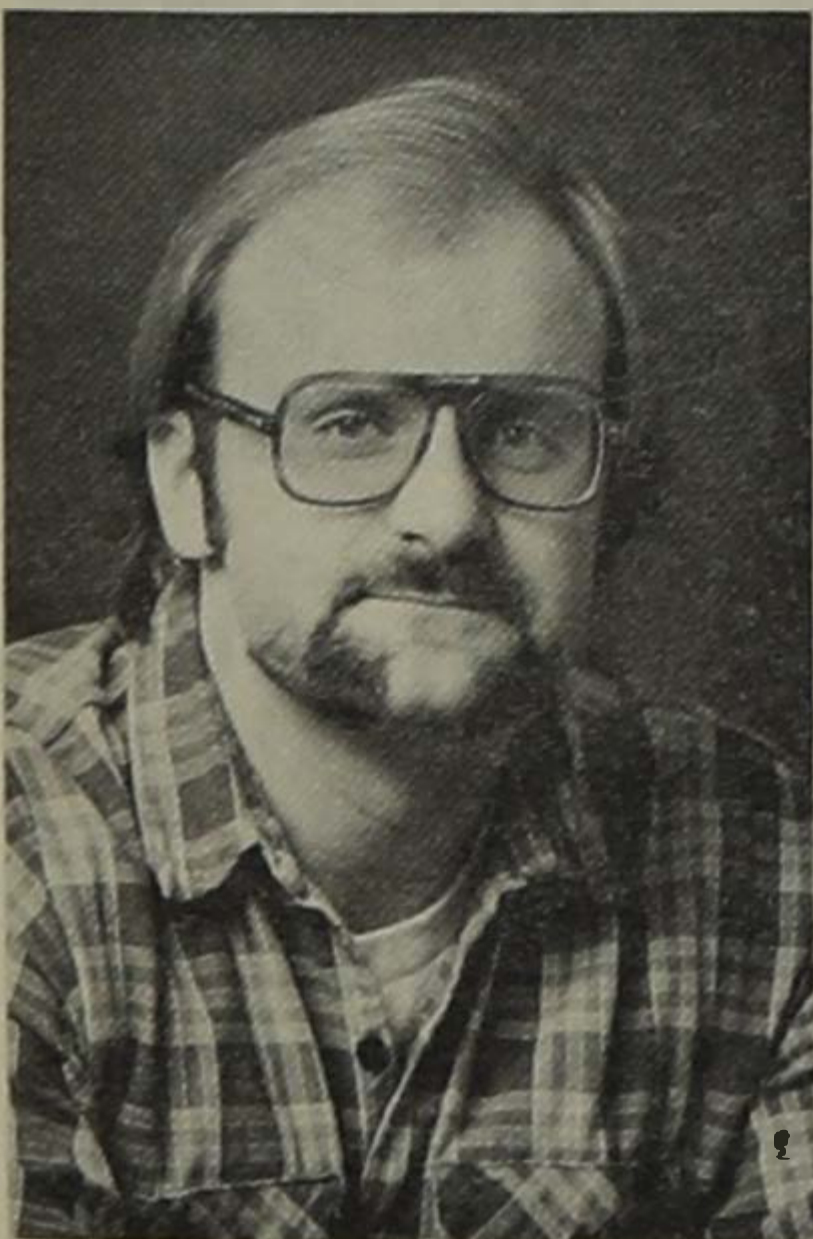

GARY ZAHRBOCK
HORTICULTURE SUPERINTENDENT

Gary is a senior from Yankton, S.D. He is actively involved in the Horticulture Club on campus.

STEVE CHRISTIANSON

AGRONOMY SUPERINTENDENT

Steve is a senior in Animal Science Production from Astoria, S.D. He is active in Sigma Alpha Epsilon Fraternity and in Intramural Sports.

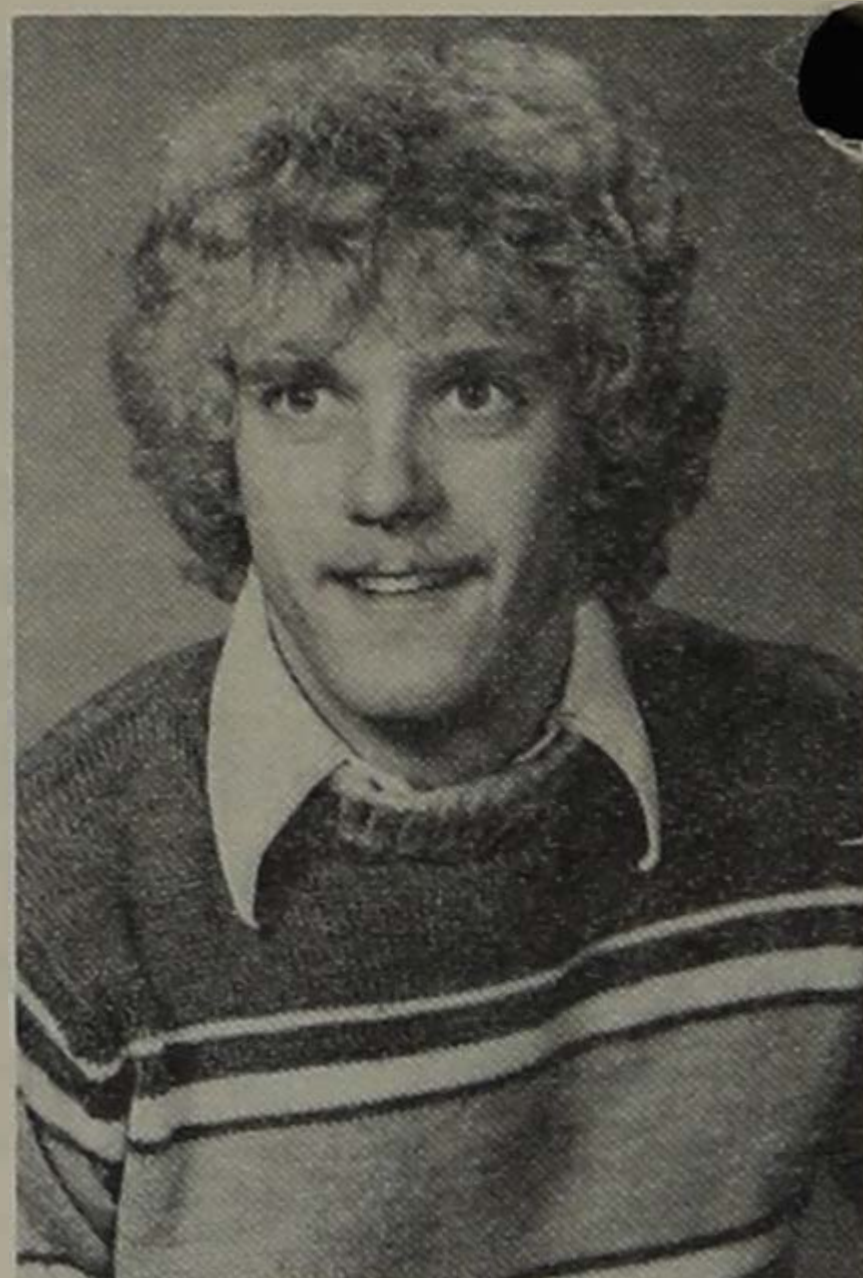

MARY SUSAN SVOBODA

AWARDS SUPERINTENDENT

A senior in Animal Science, Susan has held the titles of North American Limousin Queen and Block and Bridle Queen. Last year the Burbank, S.D., native was also an Ag Queen finalist. Her campus activities include Block and Bridle, Livestock Judging Teams, and Intramural Sports.

LARRY DIEDRICH

EQUIPMENT CO-SUPERINTENDENT

A senior from Elkton, S.D., Larry is an Animal Science major. He is involved with Intramural Sports, Block and Bridle, and was last year's Little I Sheep Superintendent.

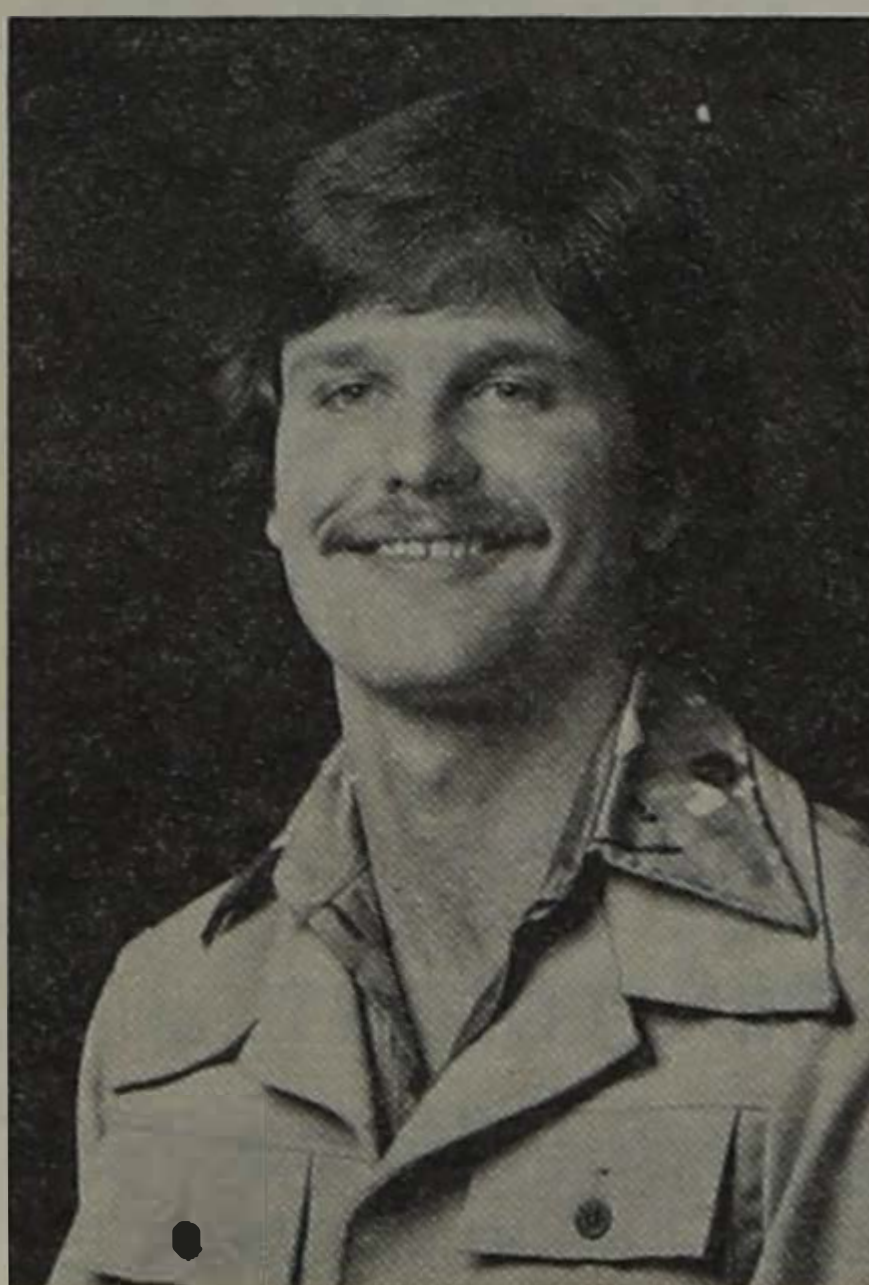
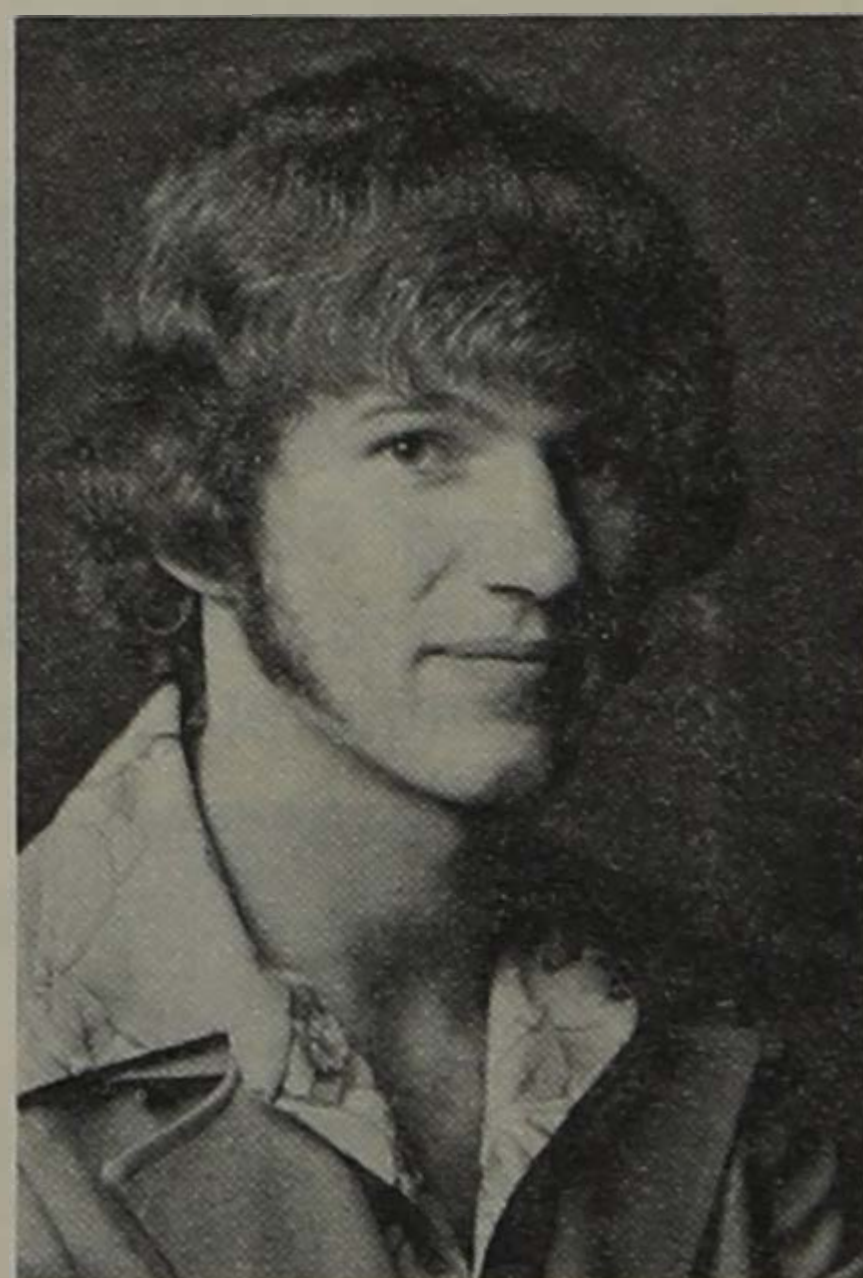

MIKE HEGERFELD

EQUIPMENT CO-SUPERINTENDENT

Mike is an Animal Science major from Elkton, S.D. A senior, he is a member of Block and Bridle and participates in Intramural Sports.



KAY CEE HODSON

ADVANCED TICKET SUPERINTENDENT

Kay Cee is a Political Science junior from Martin, S.D. She is active in Circle K and participated in the National Student Exchange to the University of Idaho in 1978.

JANET SVOBODA

PUBLICITY CO-SUPERINTENDENT

Janet is a sophomore from Burbank, S.D., majoring in Animal Science. She is a member of AGR Rho-mates, Block and Bridle, Meats Judging Team, Intramural Sports, and Alpha Lambda Delta.



KRIS ZEISE

FOOD BOOTH SUPERINTENDENT

Kris is a senior Sociology major from Rapid City, S.D. She is active in Rodeo Club and is on the Jackrabbit stampede Staff.

LAURI HOBUS

ASSISTANT AWARDS SUPERINTENDENT AND PUBLICITY CO-SUPERINTENDENT

Lauri hails from a farm near Lebanon, S.D., and is a junior Animal Science major, with a minor in economics. Her interests include: Block and Bridle, working in the Animal Science Office, and flying.





DAVE NELSON

PROGRAM SUPERINTENDENT

Hailing from Volga, S.D., Dave is a junior, majoring in Ag Business with a minor in Animal Science. He is a member of Block and Bridle, the 1978 Meats team, the Jr. Livestock team, Alpha Gamma Rho fraternity, and he participates in Intramural Sports.

DOUG PETERS

BOOTH SUPERINTENDENT

Doug has a double major in Ag Business and Commercial Economics. The Wall, S.D., senior is a Resident Assistant, a member of Pi Gamma Mu, and Omicron Delta Epsilon.

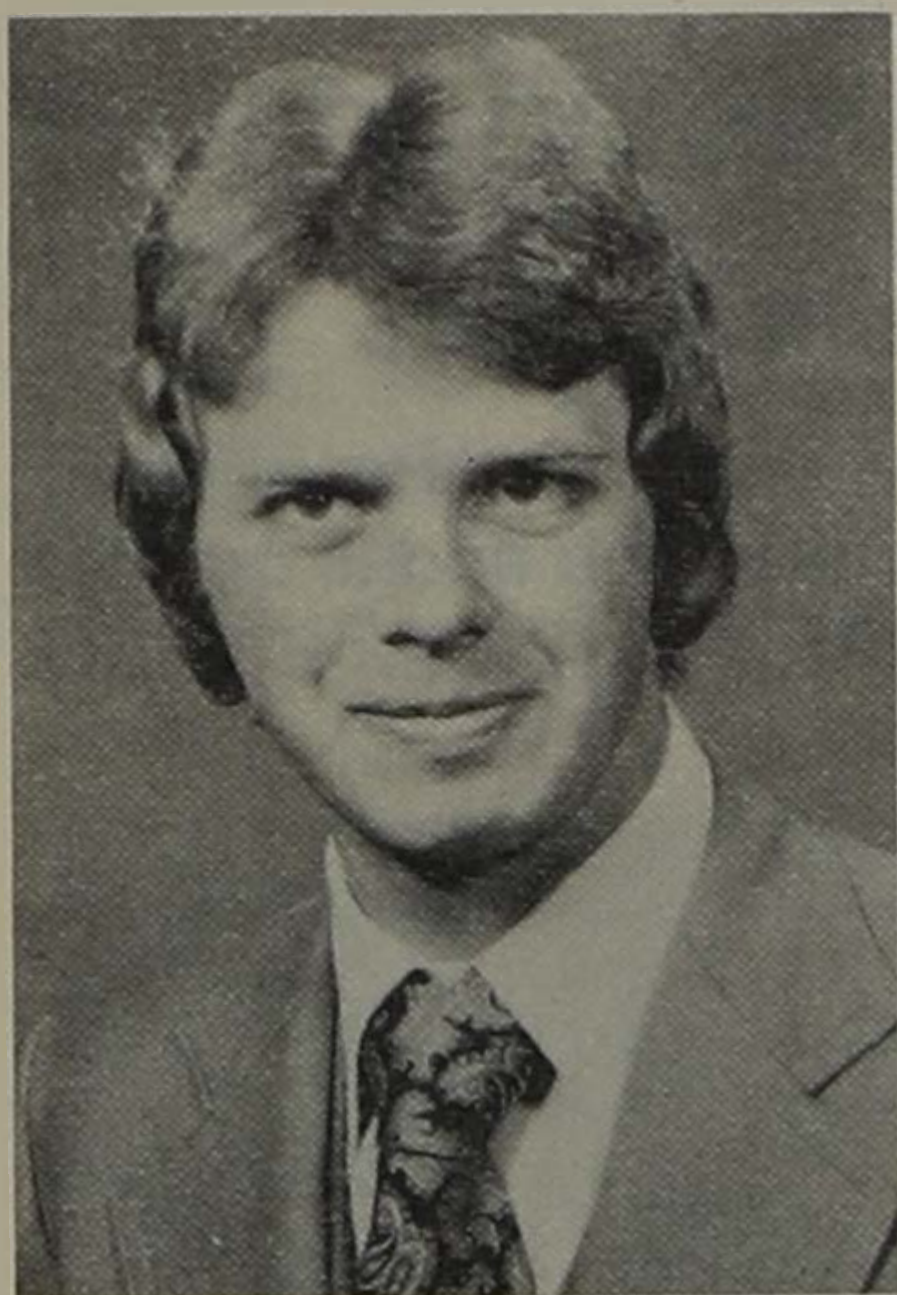

RICK BONANDER

HONORED FARMER SUPERINTENDENT

Rick is a sophomore and hails from Valley Springs, S.D. The Animal Science major is active in Alpha Gamma Rho, Block and Bridle, and the Junior Meats Judging Team.

MARK MASSA

BANQUET SUPERINTENDENT

Mark is a senior from Sturgis, S.D., majoring in Animal Science. His activities have been Block and Bridle, Rodeo Club, FarmHouse Fraternity, Statesmen Musicals, and Intramural Sports.

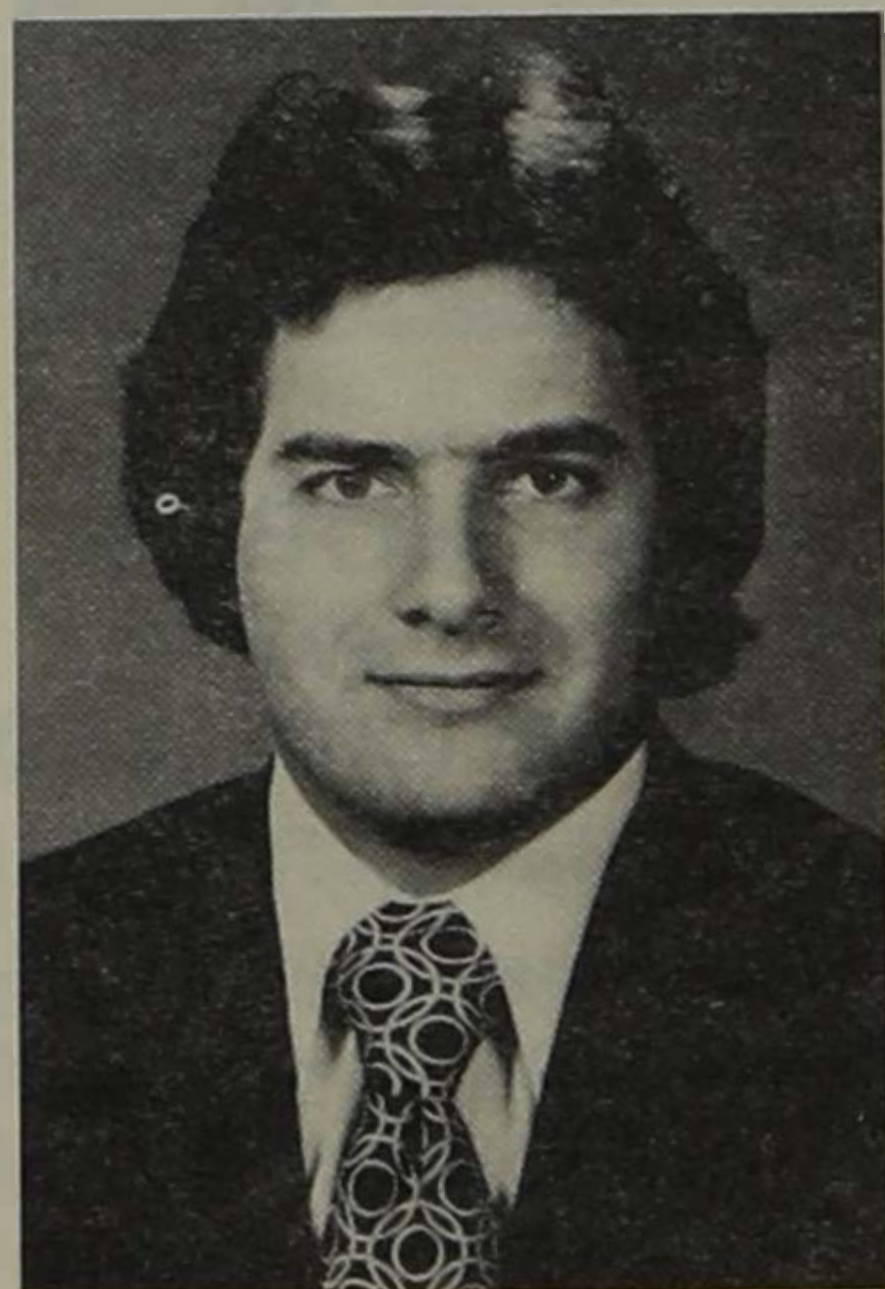

COLLEGE OF ENGINEERING OPEN HOUSE

Friday, March 23, 5-9 p.m.

Saturday, March 24, 10 a.m.-4:30 p.m.

Featuring Many Displays, Including:

Student Projects

Laboratory Demonstrations

Career Information

EXHIBITS IN:

Crothers Engineering Hall

Harding Hall

Agricultural Engineering

M.E. Heat Power Lab



DEB HALBUR

ASSISTANT BANQUET SUPERINTENDENT

Deb, is a sophomore majoring in Animal Science, is from Hadley, Minn. She is involved in the Block and Bridle Club on campus.



BRET D. OELKE

ASSISTANT CATALOG SUPERINTENDENT

Bret is a sophomore from Winnebago, Minn., majoring in Animal Science. He is a member of Alpha Gamma Rho, Block and Bridle, and Intramural Sports.

OELKE AUCTION SERVICE

*Welcomes you to the
56th Little International*

BRET D. OELKE

1929 Eighth Street
Brookings, S.D.
57006
605-692-9417

Rural Route 1
Winnebago, Minn.
56098
507-893-3606



RANDY SPRONK

PUBLICITY CO-ASSISTANT

A sophomore from Edgerton, Minn., Randy is majoring in Animal Science. His campus activities include: Alpha Gamma Rho, Block and Bridle, Junior Meats Team, and 4-H.

KIM NOLD

PUBLICITY CO-ASSISTANT

Kim is from Gettysburg, S.D. She is a freshman in General Registration. She is a member of Block and Bridle and AGR Little Sisters.

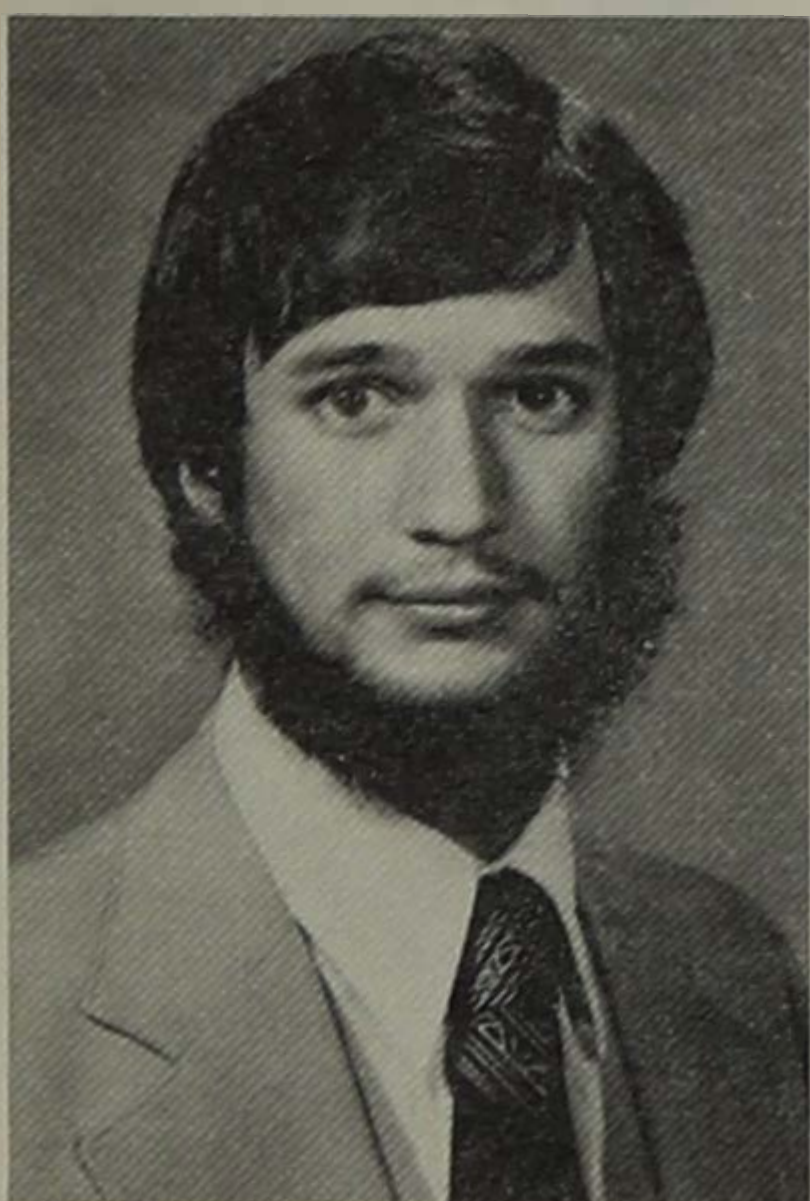

BRUCE NEARHOOD

ASSISTANT ADVERTISING SUPERINTENDENT

Bruce is a sophomore from Ethan, S.D., majoring in General Ag. His activities are: Hobo Day Committee, Concert Committee, and GDI.



**CIRCLE OF SERVICE
PEOPLE TO PEOPLE**

LORI MOEN, *President*

See:

Harold H. Nearhood

PHONE: (605) 227-4489
ETHAN, SOUTH DAKOTA 57334



**National
Farmers Union
Insurance Companies**

All Lines of Insurance



NANCY NYLANDER

ASSISTANT TREASURER

A sophomore from Lebanon, S.D., Nancy is majoring in Microbiology. She is active in AGR Little Sisters, Block and Bridle, Microbiology Club, and Alpha Lambda Delta.

SANDY SCHULTZ

ASSISTANT FOOD BOOTH SUPERINTENDENT

A sophomore from Lake City, S.D. Sandy is majoring in Business Administration. She is a Rho Mate for AGR Fraternity and is active in Intramural Sports.



NYLANDER'S SIMMENTALS

Performance With Eye Appeal

FOR SALE IN THE FALL . . .

SHOW STEERS and **$\frac{3}{4}$ & $\frac{7}{8}$ SHOW HIEFERS**

Larry and Donna Nylander

Lebanon, S. Dak.

Phone : 605/768-2839

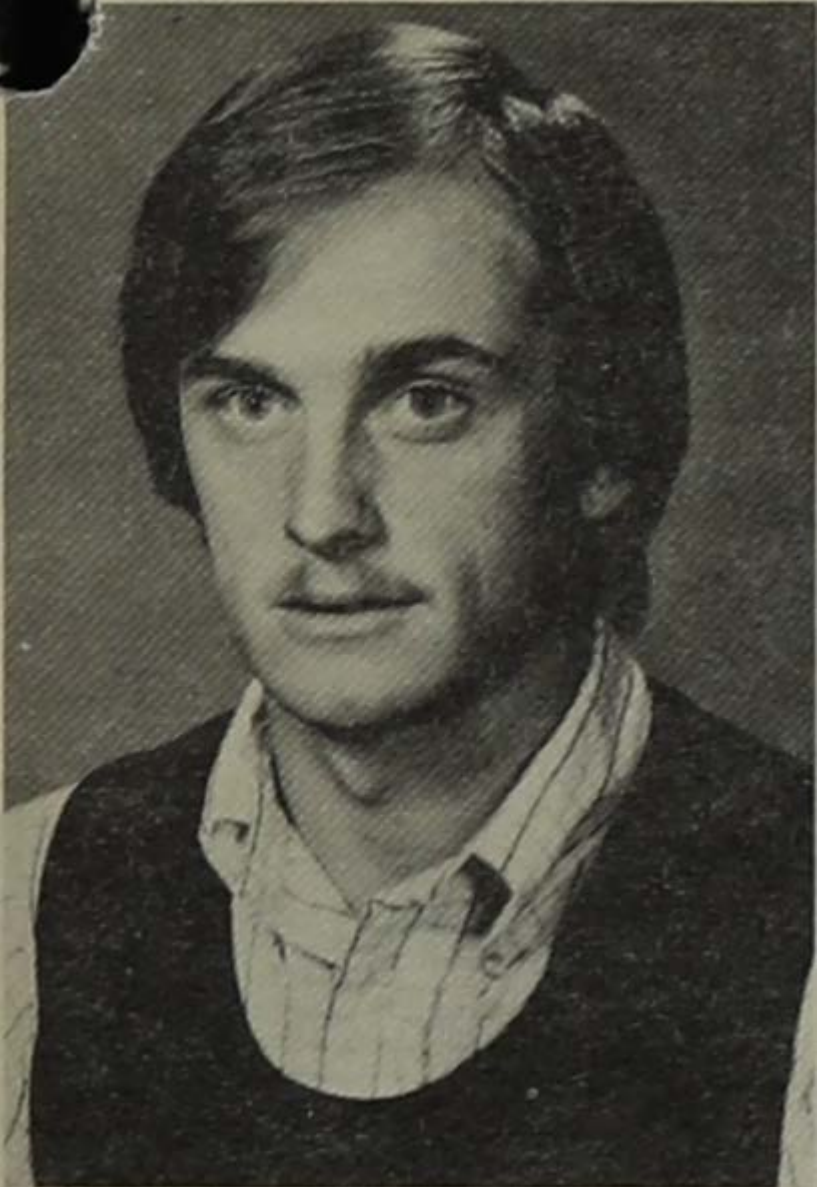

DUANE HORSLEY
ASSISTANT AGRONOMY
SUPERINTENDENT

From Wessington Springs, S.D., Duane is a junior Agronomy major. His campus activities include Scuba Jacks, Seed and Soils Society, and Christians in Action.

JOLENE CHRISTENSEN
ASSISTANT HORTICULTURE
SUPERINTENDENT

Jolene is a junior Horticulture major. From Mountain Lake, Minn., she is active in the Hort Club on campus.



KIM BLARE
ASSISTANT PROGRAM SUPERINTENDENT

Kim is a freshman in General Agriculture from Hamill, S.D. She is the programmer for Waneta Hall and is involved in Block and Bridle and Intramural Sports.

BLARE RANCH

"Over 10 years of AI and performance testing of both exotic and British breeders"

Duane Blare

605/842-1511

Rocky Blare

605/842-1617

Hamill, South Dakota 57534

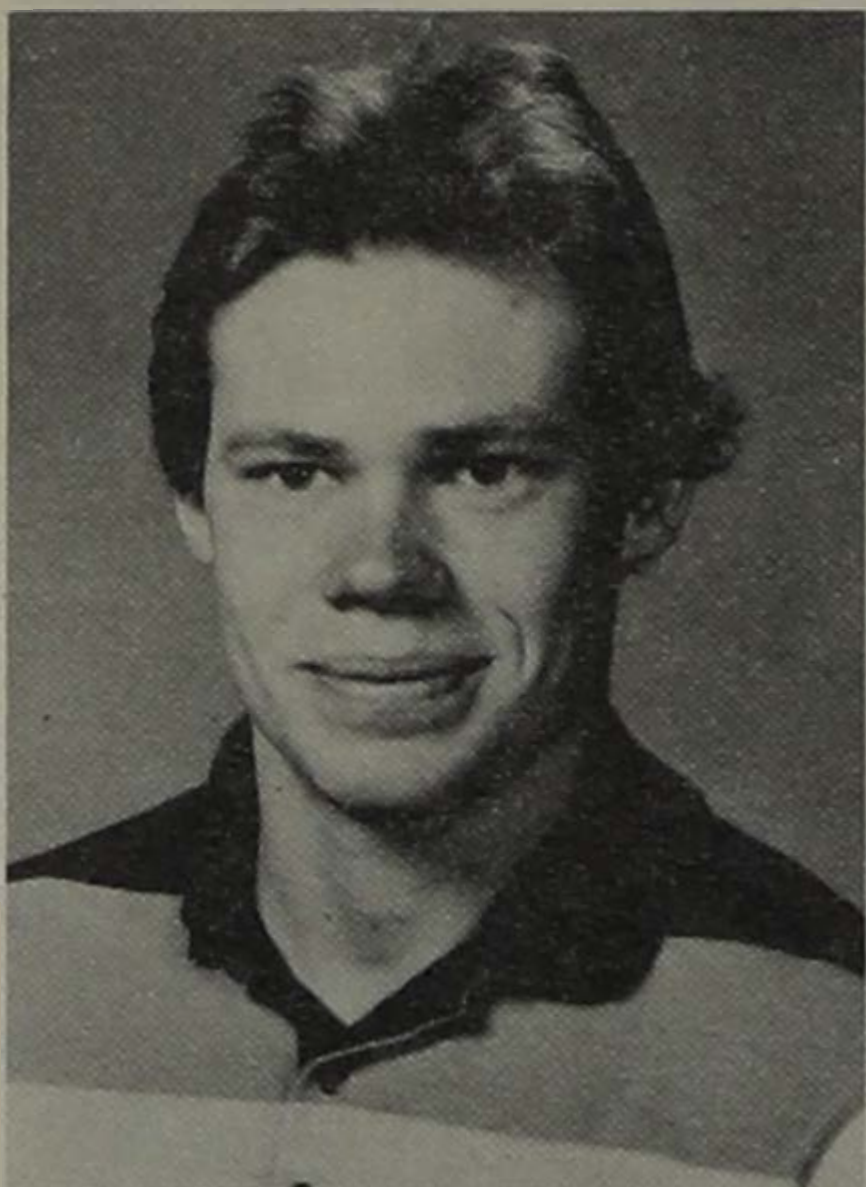

BRUCE ODE
ASSISTANT ADVANCED
TICEKT SUPERINTENDENT

An Animal Science junior from Brandon, S.D., Bruce is a member of the SDSU Weightlifting Team.

DICK ROGEN
ASSISTANT HONORED
FARMER SUPERINTENDENT

From Sherman, S.D., Dick is a sophomore in Pre-Veterinary Medicine. He is a member of Alpha Gamma Rho Fraternity and was named the Outstanding Freshman during last year's Little I.



DAVE WERNER
ASSISTANT LIVESTOCK COORDINATOR

Dave is from Pipestone, Minn., in the Animal Science Teaching Option. A junior, he is active in Alpha Gamma Rho Fraternity, Junior Livestock Judging Team, Intramural Sports, Dance for Dystrophy, Block and Bridle, and is a former member of the Meats Team.

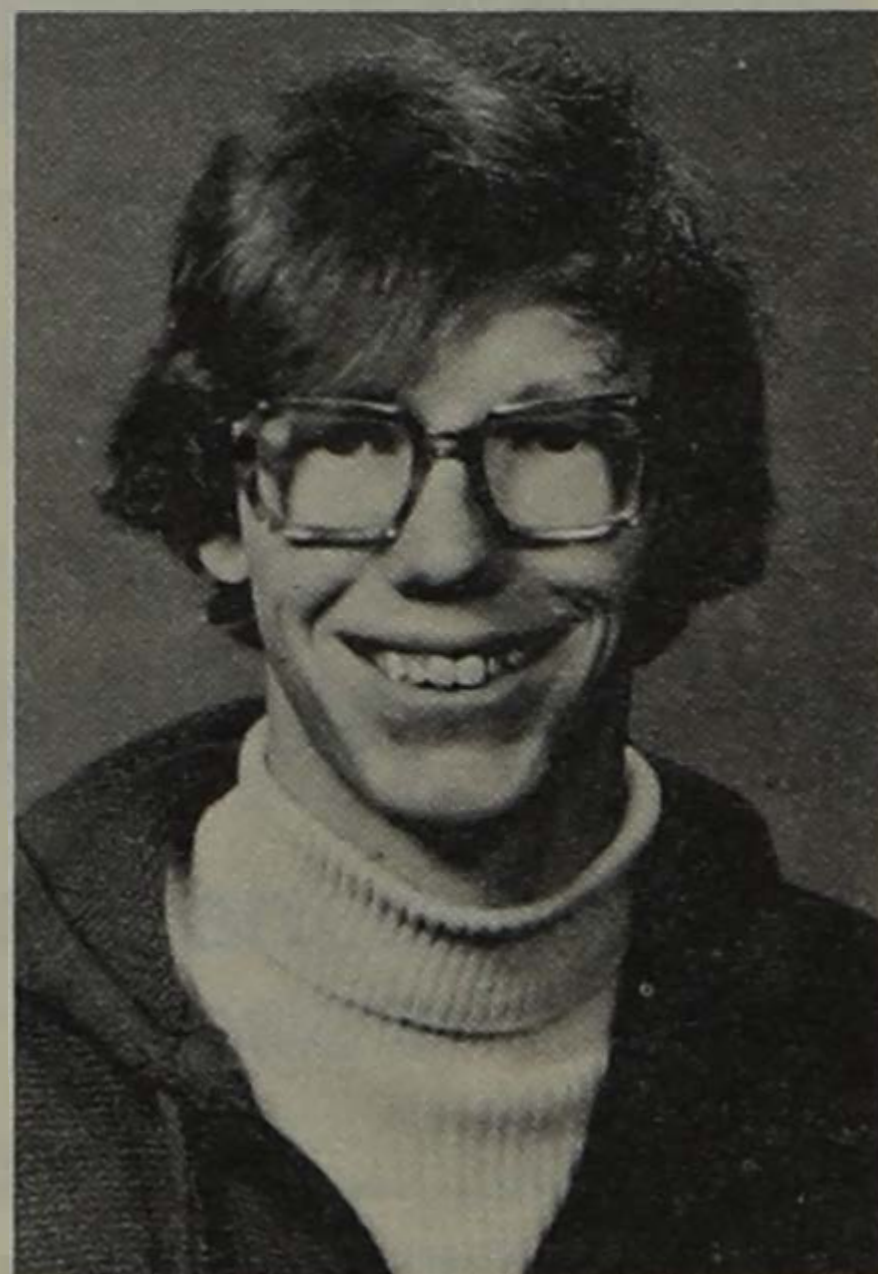

RANDY KRUSE
ASSISTANT MACHINERY
SUPERINTENDENT

A junior from Revillo, S.D., Randy is a Mechanized Agriculture major. His campus activities include MechAg Club and the Navigators.

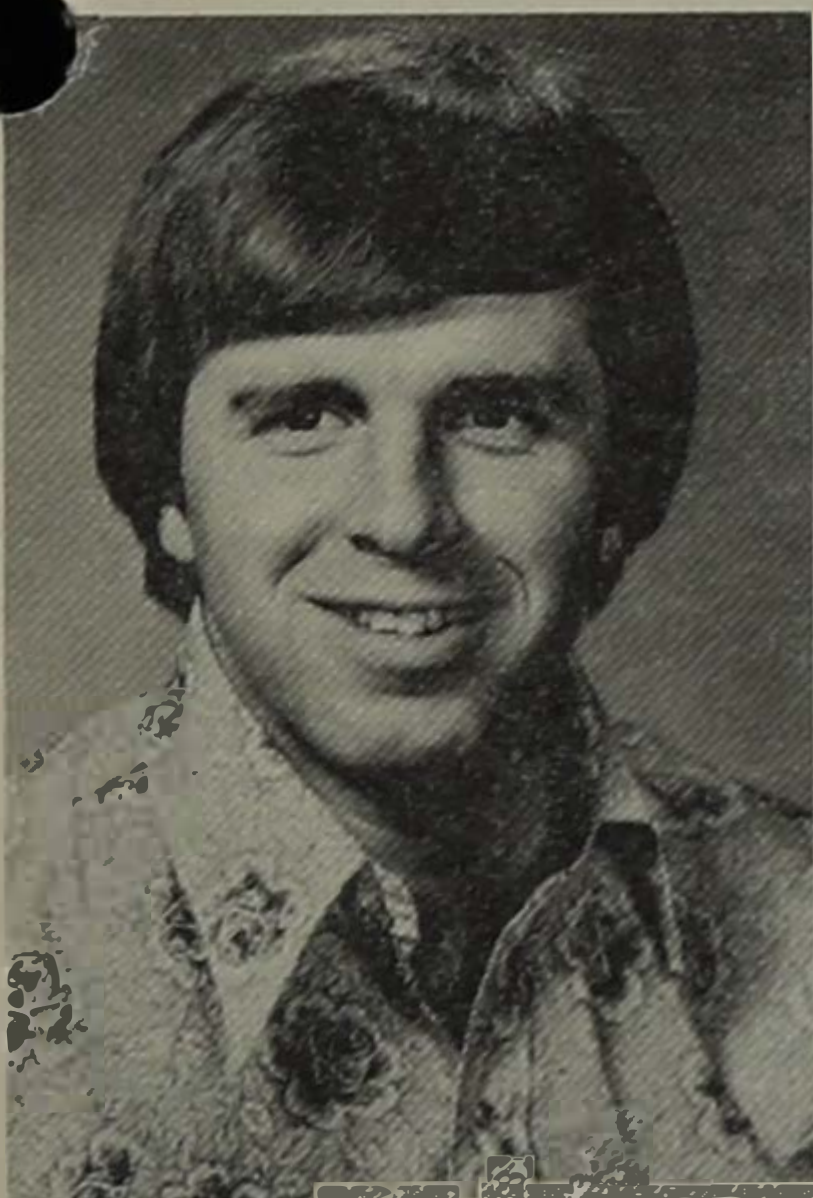

DAN LEWIS

ASSISTANT BEEF SUPERINTENDENT

Hailing from Rapid City, S.D., Dan is a junior in Animal Science. His campus activities include AGR Fraternity, Block and Bridle Club, the Meats and Livestock Judging Teams, and Intramural Sports.

MIKE PEDERSEN

ASSISTANT SWINE SUPERINTENDENT

A junior from Pipestone, Minn., Mike is majoring in Animal Science. He is a member of Alpha Gamma Rho Fraternity, Block and Bridle, and the Meats and Livestock Judging Teams.

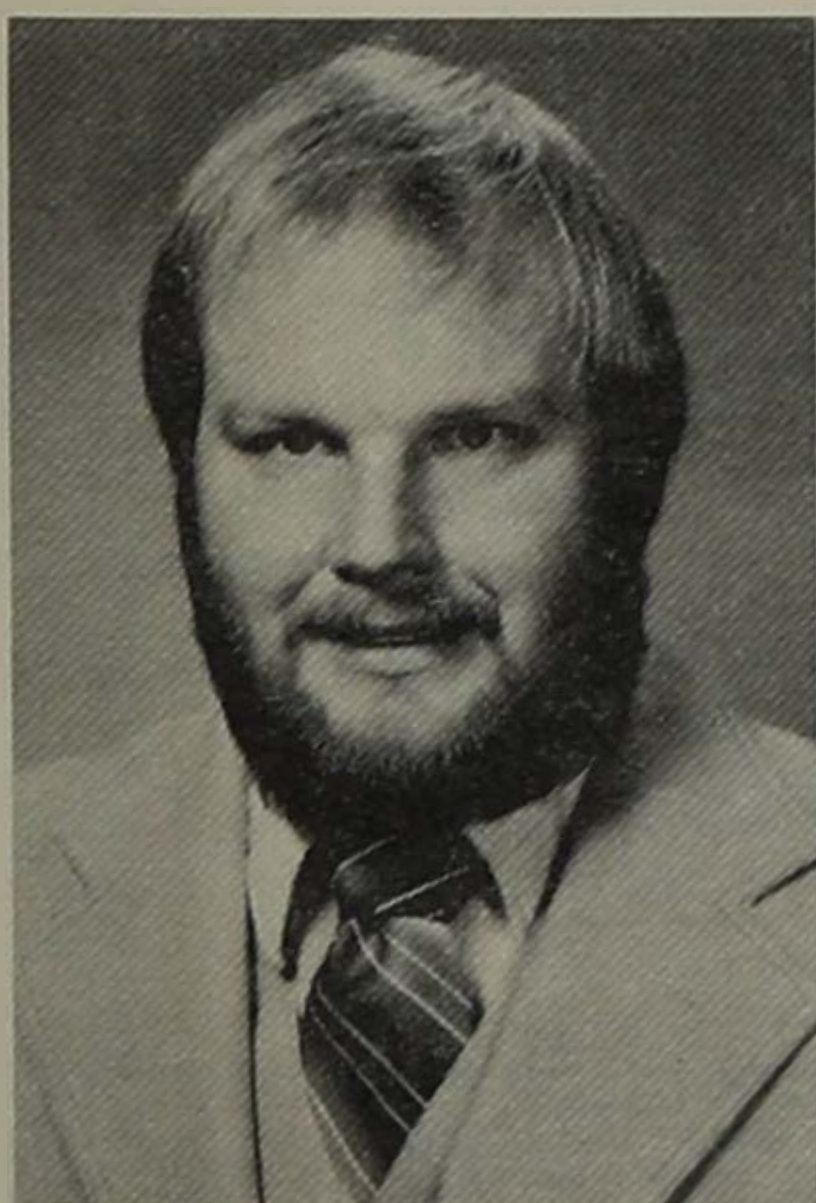

WARREN DREW

ASSISTANT SHEEP SUPERINTENDENT

From Jasper, Minn., Warren is a senior double majoring in Dairy Science and Animal Science. His activities include AGR, Dairy Club, Block and Bridle, Intramural Sports, Dairy and Junior Livestock Judging Teams.

DANIEL DUNN

ASSISTANT DAIRY SUPERINTENDENT

A Dairy Production major, Dan is a junior from Vale, S.D. His campus activities include Farm-House Fraternity, Dairy Club, and Dairy Judging Team. He has also participated in the FFA Work Experience Abroad to Australia and New Zealand.

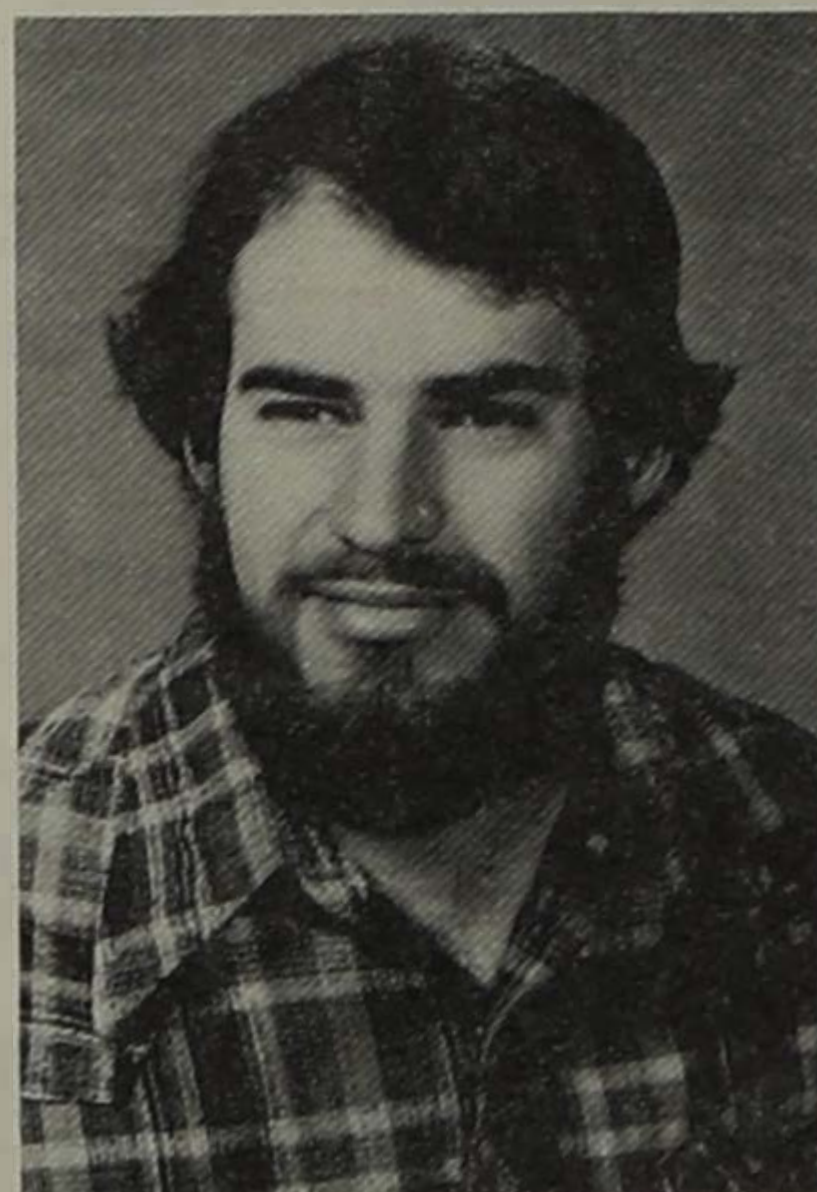



GARY LERDAL

EQUIPMENT CO-ASSISTANT

Gary is an Animal Science major from Sherman, S.D. His campus activities include Block and Bridle, Livestock Judging Team, Alpha Gamma Rho, and Intramural Sports.

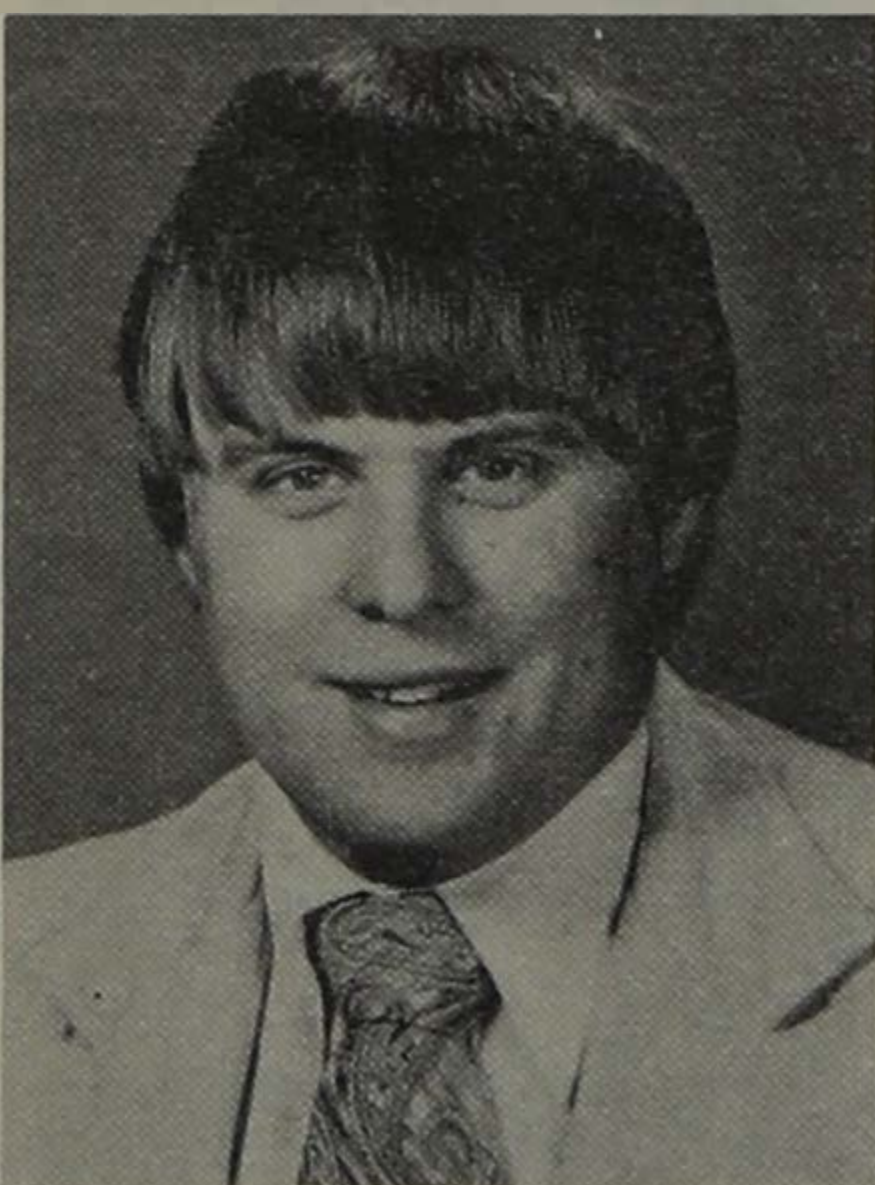

CHUCK NOLD

ASSISTANT HORSE SUPERINTENDENT

Chuck is an Animal Science sophomore from Gettysburg, S.D. His activities include AGR Fraternity, Block and Bridle, Junior Meats Team, Junior Stock Growers, and South Dakota and American Junior Shorthorn Associations.

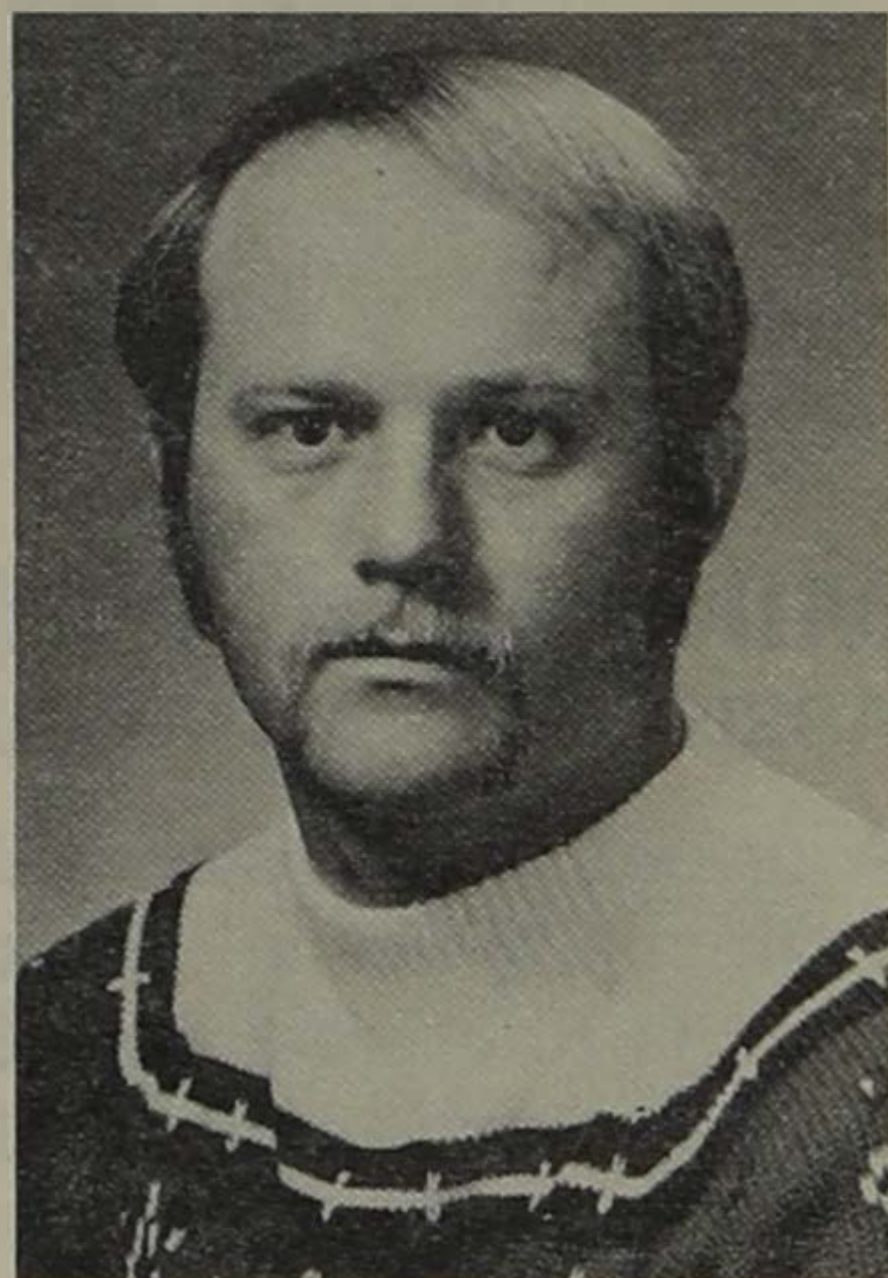

JEFF DAVIS

EQUIPMENT CO-ASSISTANT

Jeff is a sophomore from Forestburg, S.D. The Animal Science major is active in FarmHouse Fraternity, the Intra-Fraternity Council, and Intramural Sports.

***Farmer's
Spraying
Service, Inc.***
MARTIN, S. DAK.



Look For The Red and White Planes
HERE TO SERVE YOU!

685-6000 DAYS
685-6197 NIGHTS

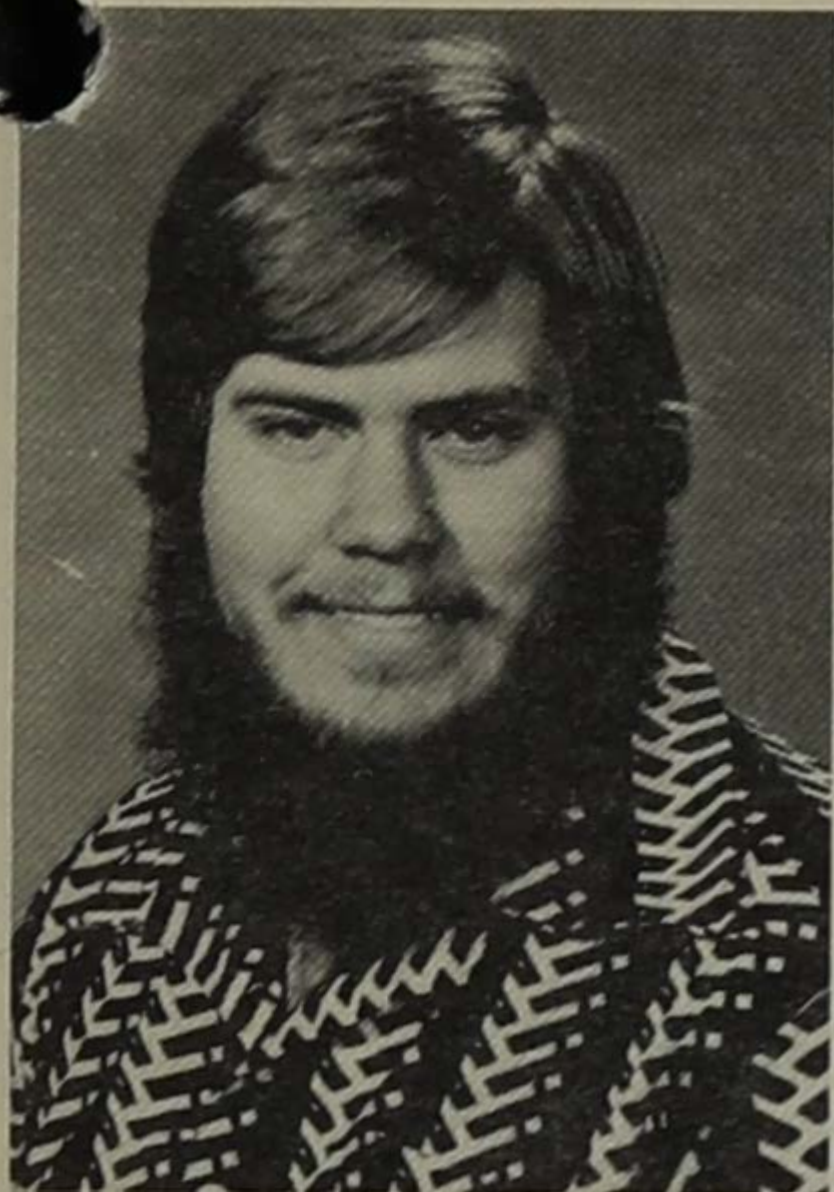

LOREN JOHNSON

ASSISTANT JUDGING CONTEST
CO-SUPERINTENDENT

From Groton, S.D., Loren is an Animal Science Production major. A senior, he is involved in University 4-H, Mathews Hall Program Council, Block and Bridle Club, Ag-Bio Prexy Council, and Intramural Sports.

RANDY BUCHOLZ

ASSISTANT JUDGING CONTEST
CO-SUPERINTENDENT

Randy is a junior from Hitchcock, S.D., majoring in Animal Science. His campus activities include Alpha Gamma Rho fraternity, Block and Bridle, and Intramural Sports.

HANSON SILAGE SYSTEMS

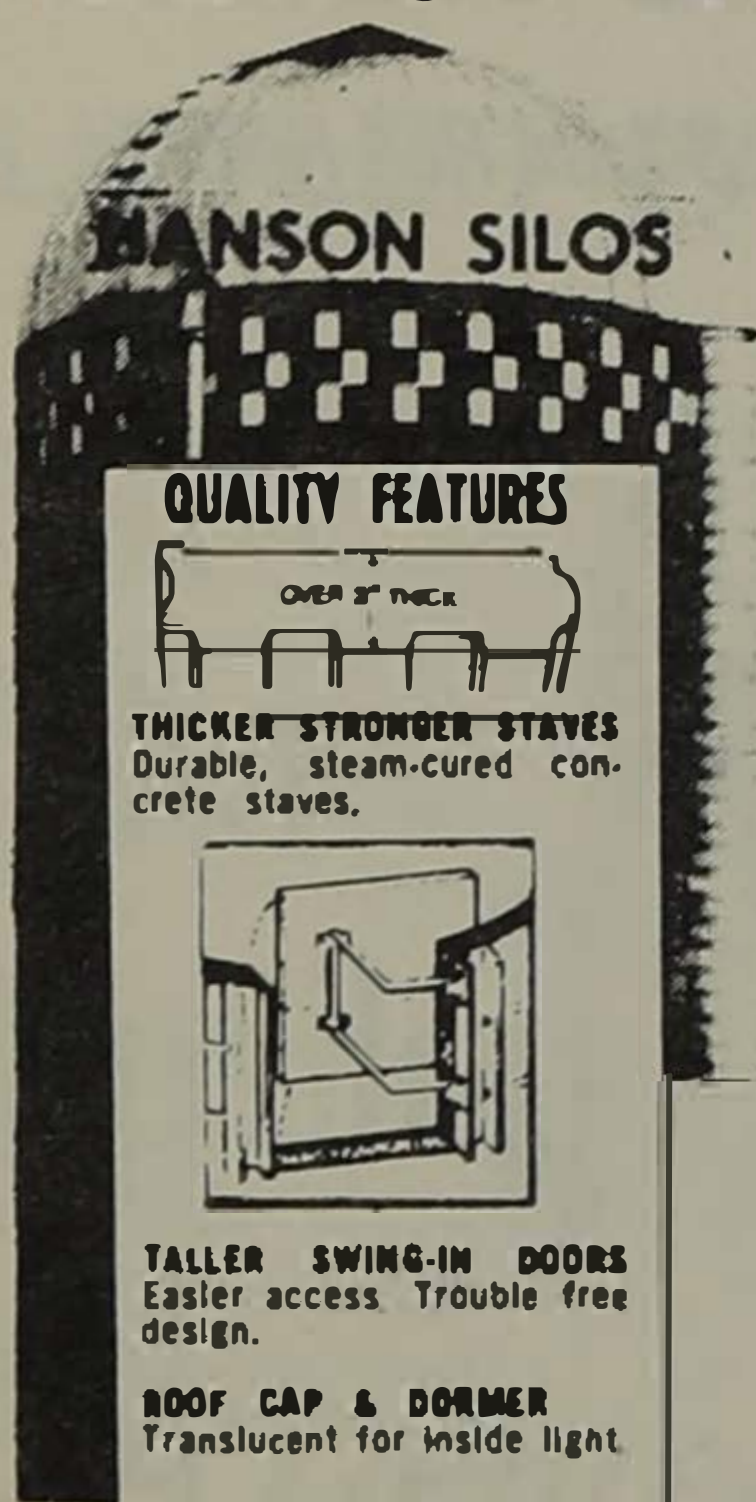

- * Hanson Concrete Stave Silos
- * Hanson Post-Trac Unloaders
- * Hanson Feed Conveying Equipment

CALL OR WRITE

HANSON SILO COMPANY
LUVERNE, MINNESOTA 56156

Phone (607) 288-2861

Plants also at Lake Lillian, Minn.
and Lake View, Iowa

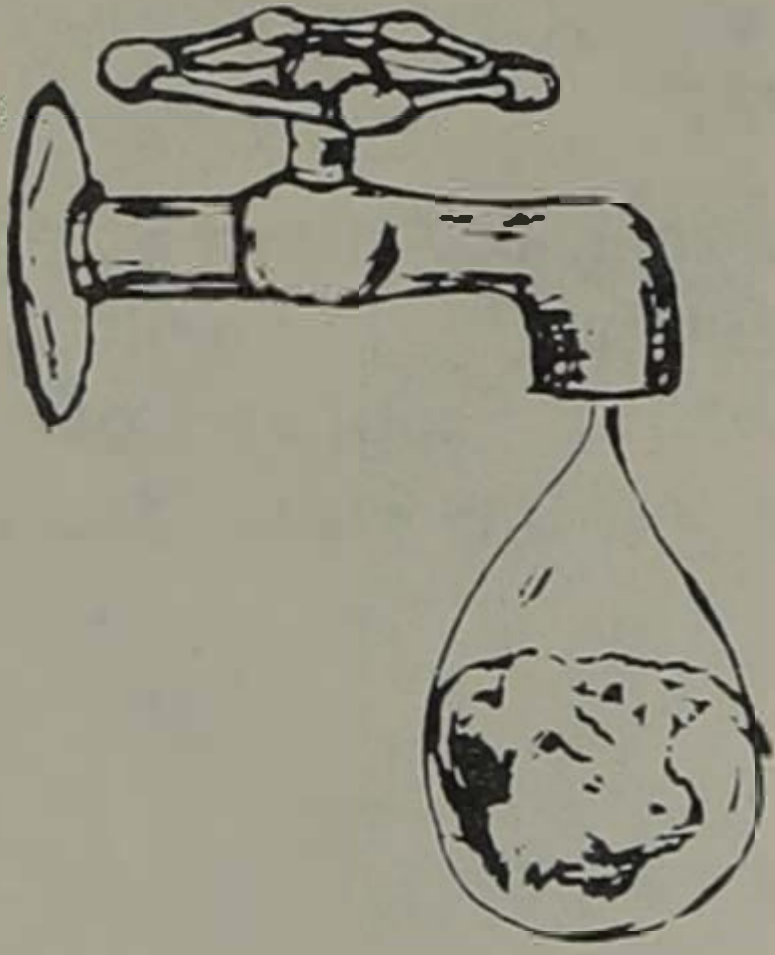

E & R FAWCETT

Featuring: 6 Rock 401,
DH Dan Mischief 94, WH Advance Dom 787,
WH Real Ardmore 302, AY Standard 96

Cowherd: Astronomers, Asters, Mischiefs,
Regulators

Visitors Always Welcome

CONTACT: RODNEY FAWCETT

943-5562

(3 Miles West and 7 Miles South) Ree Heights



WH Real Ardmore 302

Past Managers of Little International

1921	L.C. Lippert, Sheridan, Wyo.	1954	Keith Manfull, Gettyburg
1929	Arthur Cole, Salem, Ore.	1955	George Cook, Clear Lake
1930	Edwin Hanson, Hawarden, Iowa	1956	Robert Duxbury, Wessington
1931	P. Ode Hegg, Sioux Falls	1957	Don Breidenbach, Newell
1932	Clarence Stockland, Lincoln, Neb.	1958	Merlin Van Wallegghen, Letcher
1933	Cliff Jenson, Killed in Action	1959	Richard Peterson, Fedora
1934	Wilbur Bryant, Canton	1960	Marvin, Olson, Madison
1935	Leslie Johnson, Liberal, Kan.	1961	Tom Hansen, Brookings
1936	Lawrence DeHaan, Brookings	1962	Jim Anderson, Clear Lakes
1937	Duane Clark, Worthing	1963	Gary TeStroete, Brookings
1938	Ted Larson, Salem, Ore.	1964	Marshall Nygard, Fairview
1939	Henry Lardy, University of Wisconsin	1965	Steve Witt, Butler
1940	Elmer Sanderson, Brookings	1966	Roger Tilberg, Ethan
1941	Al Face, Yuma, Ariz.	1967	Larry Nelson, White Lake
1942	Verlon Welch, St. Paul, Minn.	1968	Haven Stuck, Brentford
1943	Carl Ham, Rapid City	1969	Jim Danekas, Raymond
1946	Donald Biggar, Brookings	1970	Denton Haber, Redfield
1947	J.W. McCarty, Brookings	1971	Tom Varilek, Geddes
1948	Vince Kenneally, Raymond	1972	Wayne Williamson, Aberdeen
1949	Dwayne Kettering, Brentford	1973	Neal Pearson, Lake City
1950	Herb Lippert, Timber Lake	1974	Tom Scott, Ashton
1951	Ray Weick, Yuma, Ariz.	1975	William Delaney, Lake Benton, Minn.
1952	Mick Crandall, Selby	1976	Robert Noble, Riceville, Iowa
1953	Gene Wheeler, Raymond	1977	Rocky Blare, Hammill
		1978	Randy Wirt, Parker

CONGRATULATIONS

LITTLE I PARTICIPANTS

**Sigma
Alpha
Epsilon**



. . . A Degree in Friendship

HONOR ROLL OF FARMERS AND HOMEMAKERS

- | | |
|--------------------------------------------------------------------------------|---------------------------------------------------------------------------|
| 1978—Mr. Warren Wright, Brandon
Mrs. Grace Sanderson, Aurora | 1960—Mr. Hugh Faulkner, Faulkton
Mrs. Charles Newcomb, Rowena |
| 1977—Mr. Wendell Leafstedt, Alcester
Mrs. Dorothy Littau, Winner | 1959—Mr. Nick Fox, Watertown
Mrs. Orville Blocker, Webster |
| 1976—Mr. John Glaus, Chamberlain
Mrs. Anna Mae Tesch, Watertown | 1958—Mr. Justin Mortvedt, Dell Rapids
Mrs. Charles Reid, Nisland |
| 1975—H.M. Briggs, Brookings
Mrs. Alvilda Sorenson, Brookings | 1957—Mr. Fred G. Holscher, Faulkton
Mrs. Alvin Kausuke, Milbank |
| 1974—Clarence Hillman, Canova
Mrs. Alyce Kettering, Mellette | 1956—Mr. Ted Larson, Platte
Mrs. Percy Copeland, Kennebec |
| 1973—Rodney Larson, Fruitdale
Mrs. Clarence Levins, Brandt | 1955—Mr. Emil Rezac, Tabor
Mrs. Earl Lambert, Fedora |
| 1972—Mr. Walter Taylor
Pennington County
Mrs. Martin Muchow, Sioux Falls | 1954—Mr. Art Thelin, Sioux Falls
Mrs. R.H. Gardner, Madison |
| 1971—Mr. Don Jorgensen, Ideal
Mrs. William Kirsch, White River | 1953—Mr. Jim Magness, Miller
Mrs. Cyrus Heifner, Rosholt |
| 1970—Mr. L.L. Zeller, Vermillion
Mrs. Laurence Stuck, Mellette | 1952—Mr. A.B. Taylor, Pierre
Mrs. Louisia Dale, Montrose |
| 1969—Mr. Clark J. Lamport, Britton
Mrs. Lillian Tornberg, Beresford | 1951—Mr. Ernest Ham, Piedmont
Mrs. Bernice Smiley, Mt. Vernon |
| 1968—Mr. Leonard Dailey, Jefferson
Mrs. Lillian Dahl, Clear Lake | 1950—Mr. Sam Bober, Newell
Mrs. George Becker, Onida |
| 1967—Mr. John Gauger, Clear Lake
Mrs. Edith May Garrett, Pierre | 1949—Mr. Wilbur Bryant, Canton |
| 1966—Mr. Harry Blair, Sturgis
Mrs. Robert Knickrehm, Verdon | 1948—Mr. Enos Blair, Sturgis
Mrs. Lorenz Lippert
Crow Agency, Mont. |
| 1965—Mr. Pete Ginsbach, Dell Rapids
Mrs. Warren Wright, Brandon | 1947—Mr. Henry N. Dyvig, Humboldt |
| 1964—Mr. Allen Sperry, Bath
Mrs. Joe Biever, Oelrichs | 1946—Mr. John Hartman, Humboldt |
| 1963—Mr. Harry Gustafson, Brandt
Mrs. Marvin Twombly, Vale | 1945—No Show because of World War II |
| 1962—Mr. Jay Welch, Mitchell
Mrs. Howard Hansen, Pierre | 1944—No Show because of World War II |
| 1961—Mr. Walter Feind, Hazel
Mrs. Adolph Larson, Bath | 1943—Mr. C.B. Newcomb, Madison |
| | 1942—Mr. Thad Oviatt, Huron |
| | 1941—Mr. Albert Hill, Alexandria |
| | 1940—Mr. Charles S. Blackman, Watertown |
| | 1939—Mr. H.G. Skinner
(In Memory of) Brookings |

BEST WISHES

to the Staff of
Little I



**INTERNATIONAL[®]
AGRICULTURAL
EQUIPMENT**

**FREEMAN
IMPLEMENT, INC.**
Earl Gering
Freeman, S.D.

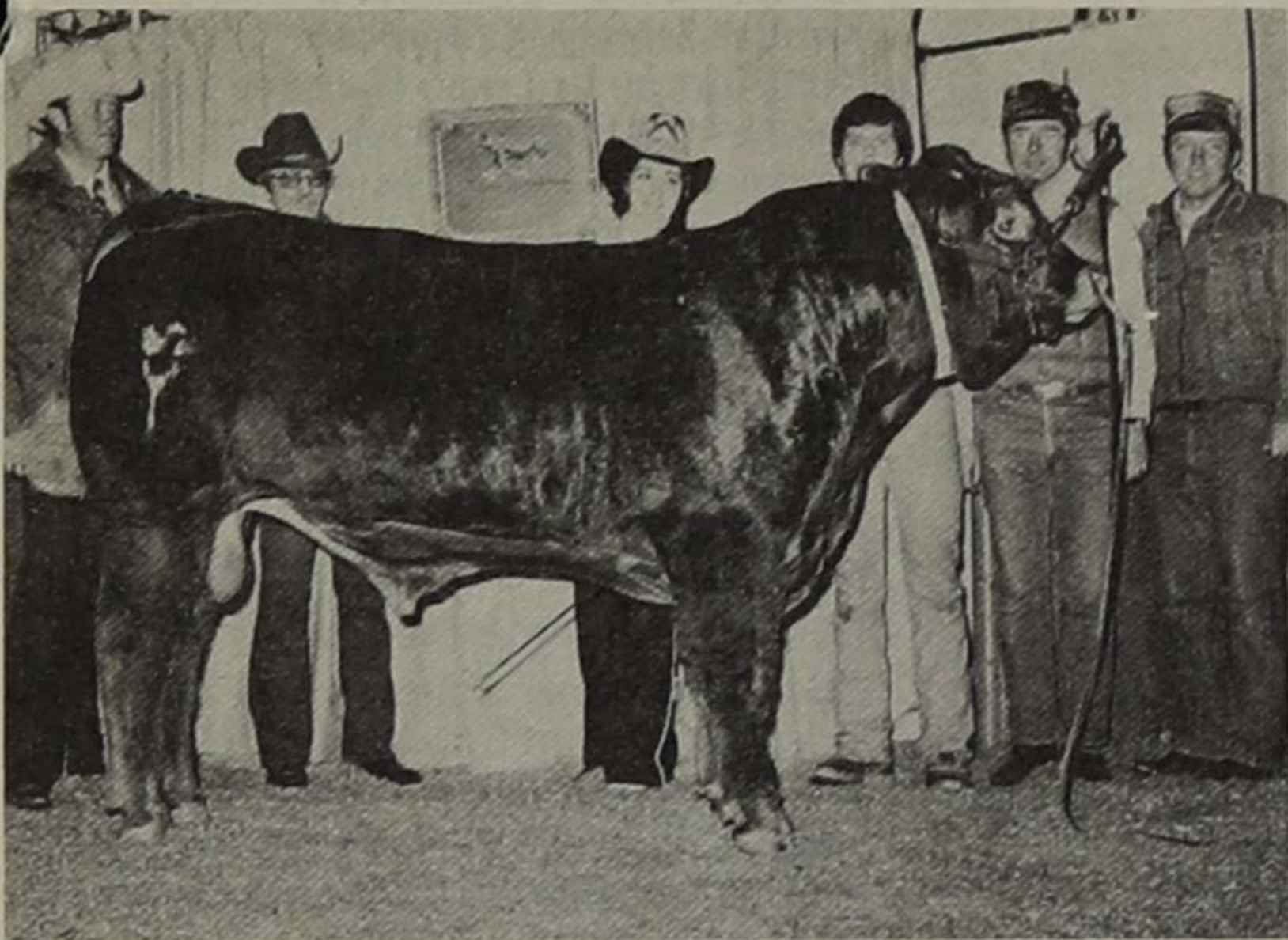

Grand Champion Steer

Shown by Troy Thomas as at 1979 Denver Stock Show

Sired by Glaus Angus Bull

Out of ABS Bull 149 of Ideal

GLAUS ANGUS RANCH

CHAMBERLAIN, S. DAK. 57325

John—605/734-5218

Jim 605/734-5610

BIG MODERN TYPE ANGUS YEARLING BULLS

Official weights by South Dakota Improvement Association

RECORDS AVAILABLE PRODUCTION TESTING SINCE 1955

A.B.S. SIRED

707 of Ideal—149
RITO of Ideal—72
Dynamo
Commodore of Wye
Wineglass



GROWTH STRETCH POTENTIAL

*A nucleus of purity is the foundation
of Beef Cattle Progress*

Index to Advertisers

ASID, Brookings	31	Johnson Brothers, Trail City	74
Ag Ed Club, Brookings	2	Juel's Shoes, Brookings.	23
Aloe—Mist, Arlington.	43	Keltgen Seed Co., Olivia, Minn.	36
Alpha Gamma Rho Fraternity, Brookings.	45	Kimball Motel I-90, Kimball	36
Alpha Zeta, Brookings	55	Kuhl-Sutton Agency, Flandreau	36
Alumni Association, Brookings	44	Lake Brook Music, Brookings	82
Harold Anderson and Sons, Highmore.	82	Leafstedt's Hogs, Alcester.	71
Aqua Bunnies, Brookings.	35	Marolf Dakota Farms Cheese, Inc., Sturgis	40
Artic Circle, Brookings	28	Megard Breeding Stock, Garretson	38
Austin Medical Clinic, P.A., Austin, Minn.	29	Menning Implement Co., Corsica	41
Bakken Grain & Feed Co., Walnut Grove, Minn.	30	Menno Mercantile, Menno.	34
Blare Ranch, Hamill.	91	Mika's Summental, Academy	62
Bob's Sturgis Saddlery, Sturgis	40	National Bank of S.D., Corsica	27
Bon View Farms, Canova, S.D.	56	Harold Nearhood, Ethan.	89
Brookings County 4-H Clubs, Brookings	10	Nold's Weston Shorthorn, Gettysburg.	68
Brost's, Brookings.	20	Nylander's Simmentals, Lebanon	90
Brown Co. Imp. Company, Aberdeen	42	Odden Charolais, Lake Preston	Front Cover
Buchholz Durocs, Hitchcock	38	Oden Implement Co., Vermillion	32
Lee Buffington, Wessington Springs	37	Oelke Auction Service, Brookings.	88
CD Club, Brookings	22	Ogren's Diamond A, DeSmet	48
Chi Omega, Brookings	15	Olson Yorkshires, Irene.	46
Circle K, Brookings	89	PCA, Mitchell.	26
Circle M Farms, Pipestone, Minn.	42	Perry's Hobbies, Morgan, Minn.	28
Coast to Coast, Brookings	30	Pork Producers Council, Madison	70
College Engineering, Brookings.	14	Ravenhorst, Bellows & Associates, Olivia, Minn.	32
Crown Family Restraunt, Brookings	25	Ritter—Walz Implement, Inc., Parkston.	27
Curry Seed Co., Elk Point, S.D.	35	Rodeo Club, Brookings.	60
Dakota Savings and Loan, Flandreau	34	Royal Western Wear, Brookings	47
DeSmet Farm Mutual, DeSmet	80	Rude's, Brookings.	30
Dell Rapids Co-op & Lumber Co., Dell Rapids	20	Running's, Brookings	32
Dell Rapids Co-op Grain, Dell Rapids	25	SA Bookstore, Brookings.	15
Devries Consumer Products, Pipestone, Minn.	32	Scheetz Implement Co., Parkston.	27
Drever's Cloverfarm, Walnut Grove, Minn.	21	Schenefeld Chevrolet, Parkston	20
The Drug Store of Sturgis, Sturgis	41	Schoeneman Bros. Co., Parker	34
Doane Agriculture Service, Sioux Falls	25	S.D.S.U. Athletes, Brookings.	52
Earth Fibres Shop, Brookings	62	Sell Brothers, Walnut Grove, Minn.	30
Elna Sewing Center, Huron	22	Shriver's, Brookings	11
Farmer's Bar, Brentford	35	Sigma Alpha Epsilon, Brookings.	97
Farmers Feed & Seed, Sturgis.	41	Silver Hills Farms, Holland, Minn.	65
Farmers & Merchants Bank, Huron	35	Sioux Falls Stockyards, Sioux Falls.	38
Farmer's Spraying Service, Inc., Martin.	94	S & L Stores, Brookings.	9
Farmers Union Co-op Oil Co., Parker	39	Slack's Hamps, Harrisburg.	53
Farmers Union Oil, Sturgis.	39	Split Rock Swiss Farms, Jasper, Minn.	63
Farmhouse Fraternity, Brookings	54	Staley's Cafe, Brookings	24
Don Fawcett, Ree Heights	66	Sterling Drugs, Austin, Minn.	29
Rodney Fawcett, Ree Heights	96	Sturgis Meat Service, Sturgis	40
Wayne Fawcett, Miller	82	Styles—Plainview Angus Farms, Brentford	38
Feterd, Salem	67	Sweeney's Hardware, Arlington	34
4-H Foundation, Brookings	76	Symen's Brothers, Amherst.	78
Freeman Implement, Inc., Freeman	98	Terminal Farm Service, Vermillion	29
F & W Sales, Inc., Salem	49	The Trading Post, Brookings	61
G.D.I., Brookings	59	United National Bank for S.D., Rosholt	29
Glaus Angus Ranch, Chamberlain.	99	WEX, Brookings	22
Glenn's Market, Parkston.	19	Walter's Country Store, Iroquois.	24
Gronseth Suffolks, Winnebago, Minn.	58	Walter's Furniture, Iroquois	31
Grossenberg Implement, Inc., Winner	69	Warkenthien Herefords, Clark	75
Hansmeier & Son, Inc., Bristol	39	Weber Equipment, Inc., Parkston	39
Hanson Silage Systems, Luverne, Minn.	95	Wessington Hills Sheep Producers Assn. Wessington Springs	37
Harold's Printing Company, Brookings	62	Wheat Growers Assn., Bristol	35
Healy Ranch, Pukwana.	Back Cover	Wheat Growers Assn.	41
Hellwig Dist. Insulation, Menno	59	Wienk Charolais, Lake Preston	72
Hobo Day Committee, Brookings	62	Wold Acres, Huron	34
Holstein Breeders Association, Frederick.	73	Russell Wirt, Parker.	64
Jamison's Clothing, Arlington.	28	Zesto, Huron	34

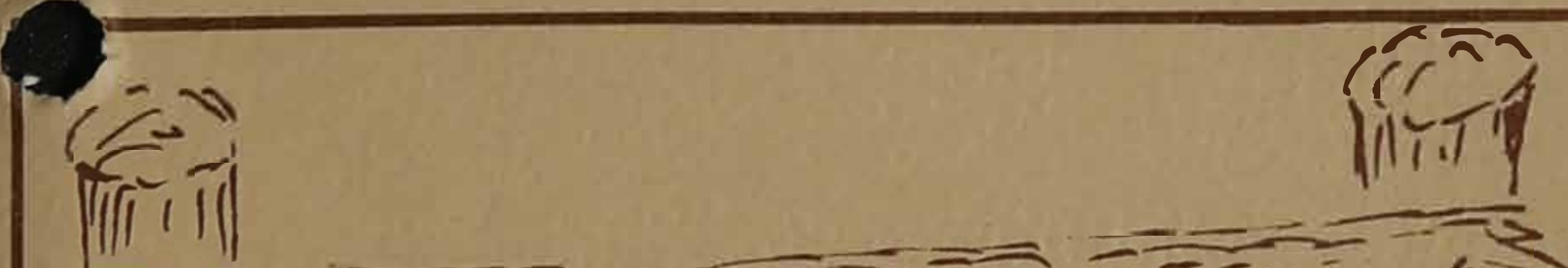

HEALY RANCH

Featuring . . .

Simmental Cattle

BULL SALE MARCH 30

Kimball Livestock—Kimball, S. Dak.

Hampshire and Duroc Hogs

**BREEDING STOCK FOR SALE
SIREs**

DUROC: Big Time
High Indexing
Boar at Ida Grove
Test Station
212 FE .54 BF

HAMPSHIRE: CLEVER

**4-H AND FFA FEEDER PIG SALE
MAY 19**

Bob and Mary Healy

Bret, Barry, Bryce
PUKWANA, S. DAK.
Phone 894-4225

LITTLE I HISTORY

South Dakota State University's Little International has grown since its origin in 1921 to be the largest of its kind in the Nation. The student sponsored show was patterned after the Chicago International Livestock and Grain Exposition. The show has been presented every year since 1921 with only three exceptions. The threat of scarlet fever halted the 1926 show and it was cancelled because of World War II in 1944 and 1945.

The staff of the 1921 show included: Lorenz C. Lippert, general manager; Garry Schooler, beef superintendent; George Biggar, dairy superintendent; Leo Mossing, horse superintendent; Marion Bruce, sheep superintendent; Dick Gardner, publicity director, and Gilbert Gilbertson, decoration chairman. Over 100 students are included on the 1979 Little International Staff.

The first show was a livestock show which was held in the stock pavilion. Since then it has grown until it now includes almost every phase of agriculture on the campus. The first addition was an exhibit sponsored by agronomy. In 1924 the departmental booths were made a part of the show. The horticulture department followed by adding classes in vegetables and flowers. In 1948, the agricultural engineers set up the machinery demonstrations and exhibits.

Home economics became the largest division added to the show when they joined in 1949 with competition in clothing, foods, and arts and crafts. Since then it has grown to include a ladies' program with a style show being the main feature. Some of the most recent Little I attractions include the ladies' lead added in 1974 and the ladies' tractor driving contest which was first held in 1977. Probably the most popular feature to be included came in 1974 when the first barn dance was held following the final evening's performance.

Growth of the show is exemplified by a move in 1942 from the stock pavilion to the Barn (current intramural building) and again in 1978 to the newly completed Animal Science Arena.