

66th Annual
**LITTLE INTERNATIONAL
AND
HOME ECONOMICS
EXPOSITION**

66 Years of Progress



“MAKING THE
PAST WORK
FOR THE
FUTURE”



1889 · 1989

South Dakota

**FRIDAY, MARCH 31, 1989
SATURDAY, APRIL 1, 1989**

**LITTLE INTERNATIONAL DANCE 10:30 P.M. TO 2:00 A.M.
FEATURING 'SOUTH GULCH'**



ENGINEERING EXPLORATION DAYS

STEP TOWARD THE FUTURE
MARCH 30-31, 1989

HIGH SCHOOL DAY, MARCH 31, 1989

ENGINEERING EXPLORATION DAYS invites high school students to discover what engineering is all about. The High School Program includes:

- 8:00AM REGISTRATION, Crothers Engineering Hall entry, near Room 201. Campus maps and more information on the day's events will be available then.
- 8:30AM WELCOME by SDSU President Robert Wagner and Engineering Dean Duane Sander, Intramural Building.
- 9:00AM DEPARTMENTAL TOURS.
- 10:00AM CONTEST: Pentathlon, Intramural Building.
- 11:00AM CONTEST: Tower of Power, Intramural Building.
- 12:00 LUNCH.
- 1:00PM CONTESTS: Bridge Building and Paper Airplane, Intramural Building.
- 2:00PM STUDENT FORUM, Intramural Building.

ALL ENGINEERING EXPLORATION DAYS HIGH SCHOOL EVENTS ARE FREE.

FRIDAY, MARCH 31, 1989 8AM-3PM
SOUTH DAKOTA STATE UNIVERSITY

FOR MORE INFORMATION CONTACT:

EED High School Programs
College of Engineering
South Dakota State University
Brookings, SD 57007

Table of Contents

Advisor's Welcome.....	Ag 5	Home Ec Expo Fashion Show Participants.....	HE 19
Ag Bio Dean's Welcome.....	Ag 2	Home Ec Expo Schedule.....	HE 8, 9, 10, 11
Ag Bio Queen's Welcome.....	Ag 39	Home Ec Expo Staff.....	HE 13, 14, 15 16, 17, 18
Ag Bio Teacher of the Year.....	Ag 46	Honored Agriculturalist.....	Ag 4
Agricultural Salesmanship.....	Ag 34	Honored Homemaker.....	HE 6
Agronomy Division.....	Ag 37	Honored Professional Home Economist.....	HE 7
Assistant Home Ec Coordinator's Welcome.....	HE 4	Honor Roll of Farmers and Homemakers.....	Ag 63
Assistant Manager's Welcome.....	Ag 7	Horse Division.....	Ag 22, 23
Beef Division.....	Ag 12, 13, 14, 15	Horticulture Division.....	Ag 38
Booth Division.....	Ag 38	Index to Advertisers.....	Ag 64
College Judging Division.....	Ag 33	In Memorium.....	Ag 48
Dairy Division.....	Ag 25, 26, 27, 28	Little International Advisor's Welcome.....	Ag 5
Emcees.....	Ag 40	Little International Program.....	Ag 41, 44
Establishment of the Warren Albers Endowment Fund.....	Ag 16	Little International Staff.....	Ag 49, 50, 51, 52, 53, 54 55, 56, 57, 58, 59, 60, 61
FFA and 4-H Judging Division.....	Ag 36	Machinery Division.....	Ag 35
Field Trip.....	Ag 62	Manager's Welcome.....	Ag 6
Greetings from President Wagner.....	Ag 3	Overall Livestock Division.....	Ag 33
Hardest Worker Awards.....	Ag 33	Past Home Ec Expo Coordinators.....	HE 20
History of Little International.....	Ag 8	Past Little International Managers.....	Ag 10
Home Ec Expo Advisor's Welcome.....	HE 2	Sheep Division.....	Ag 18, 19, 20
Home Ec Clubs.....	HE 20	Superintendent's Awards.....	Ag 9
Home Ec Expo Coordinator's Welcome.....	HE 3	Swine Division.....	Ag 30, 31
Home Ec Dean's Welcome.....	HE 1		
Home Ec Exposition Department Advisors.....	HE 12		

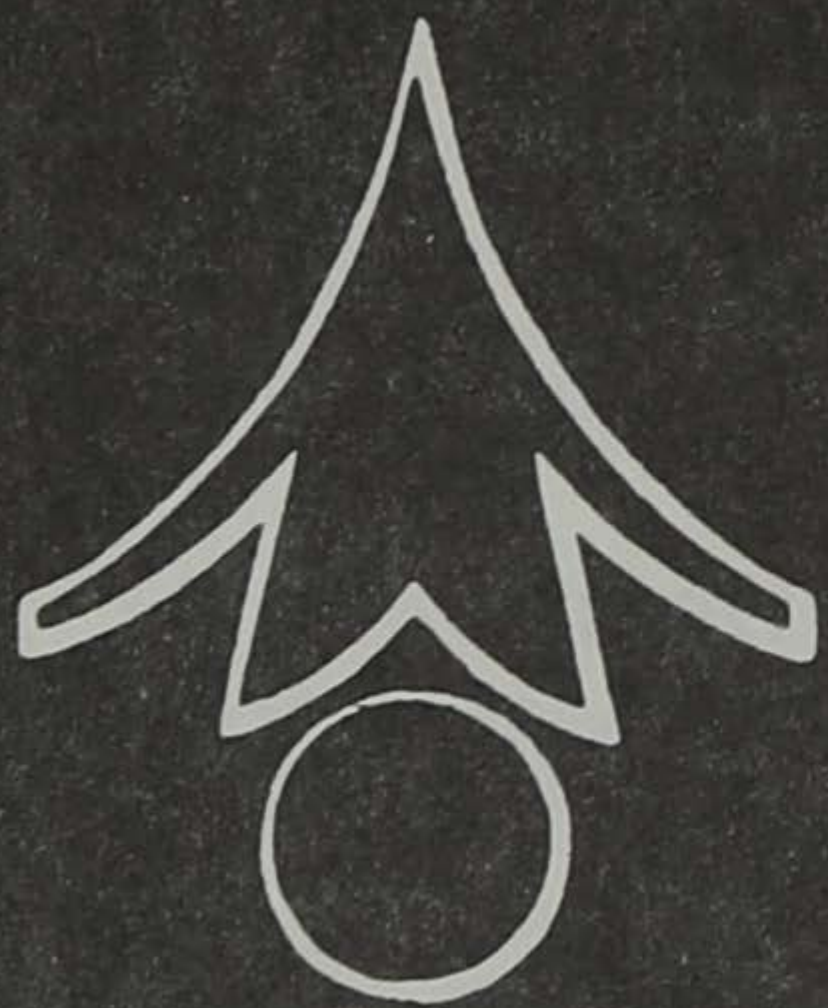

**BIG
GAIN**

*Your Complete
Feed Supplier
for Beef, Dairy,
Swine and sheep*

Congratulations, Little I Participants

DEALER LOCATIONS IN

- Wessington Springs • Egan • Gary • Milbank • Viborg
- Menno • Parker • Armour • Vermillion • Pipestone
- Slayton • Luverne • Marshall • Windom

Welcome from the Dean of Agriculture and Biological Sciences

The students, staff, and faculty welcome all our guests to the 66th annual Little International at South Dakota State University!

We are facing the new year with optimism. Interest in the College of Agriculture and Biological Sciences is running high. The college completed its long range plan in 1988. "Creating Opportunities for a Lifetime" looks to the future and a stronger South Dakota by laying the foundation to stabilize agriculture production and increase economic development. The college plan is not a finished product but rather serves as a starting point to guide the research, teaching, and extension thrusts toward achieving the hopes and dreams of all South Dakotans. An exciting part of this plan is to see the evolution of the Northern Plains Biostress Laboratory. This concept will help increase understanding of the impact that biological and environmental stresses have upon crops and livestock. Experiments related to human stress also will be conducted at the laboratory.



Students in the college continue to be leaders within the university, the state and the nation. We receive numerous letters from employers extolling the virtues of our graduates—their employees—and encouraging our faculty "to keep up the good work." The Ag-Bio Career Days which was held Feb. 14, 1989, brought almost 50 businesses and industries searching for more of those students and graduates from SDSU. The national shortage of college graduates in agriculture means many jobs will not be filled with competent agricultural graduates. Students in the biological sciences are also enjoying a strong job market because of biological engineering and other "high-tech" careers in agriculture and the medical sciences. The College of Agriculture and Biological Sciences is responding to this challenge by increasing our recruiting efforts. Mr. Tom Richter has been hired to assist in student recruitment and to coach the SDSU Rodeo Team. The college has also formed the Ag-Bio Ambassadors to visit high schools and present lectures or help high school students in their important decisions about college. If these fine young men and women can help your high school youth, give us a call at 605-688-5133 and we will be happy to help.

Enjoy the 1989 Little International and come back often to visit us.

David A. Bryant, Dean
College of Agriculture and Biological Sciences

SDSU Agriculture & Biological Sciences Students

support and thank our Ag and Bio Queen and
Teacher-of-the-Year Candidates

QUEEN

Dawn Friederich
Deb Griese
Christy Pankonin

TEACHER-OF-THE-YEAR

Dr. Dan Gee
Dr. Clark Hanson
Dr. Larry Insley

Congratulations Students and Faculty!

Greetings from President Wagner

Welcome to this year's Little International and Home Economics Exposition.

This event helps everyone recognize the importance of agriculture and the family to South Dakota, provides a chance to observe outstanding students with talent and understanding and enjoy the many activities and displays.

Our students do a great job organizing and managing this event. We are pleased to have you attend and share in their good work!



Cordially,

Robert T. Wagner
President

*Wishing all
Little I
participants
and contestants
the best of luck
in the
66th
Little
International*

Scholarship

Leadership



Alpha Zeta

*An honor fraternity dedicated to the service of
the agricultural industry.*

Character

Fellowship



Block and Bridle Club

1989 Honored Agriculturalist

Gordon Brockmueller graduated from SDSU in 1956 with a B.S. degree in Ag Education. He belonged to Alpha Zeta, Kappa Delta Pi, Block and Bridle and was named to Who's Who Among Students in America Colleges and Universities. He participated in Little I and served on the staff.

While at SDSU he lettered in cross country, track and wrestling.

After graduation, Gordon and his wife, Shirley took an assignment in Vietnam with International Voluntary Services, Inc. After four years in Vietnam and three years in Washington, D.C., Gordon served with the Department of State in Algeria and Tunisia.

In 1970 the Brockmueller family—now numbering six—returned to take over the family farm near Freeman, S.D. While the children were growing up, Gordon and Shirley served as 4-H leaders and Gordon was chairman of the Hutchinson County 4-H Leaders Association.

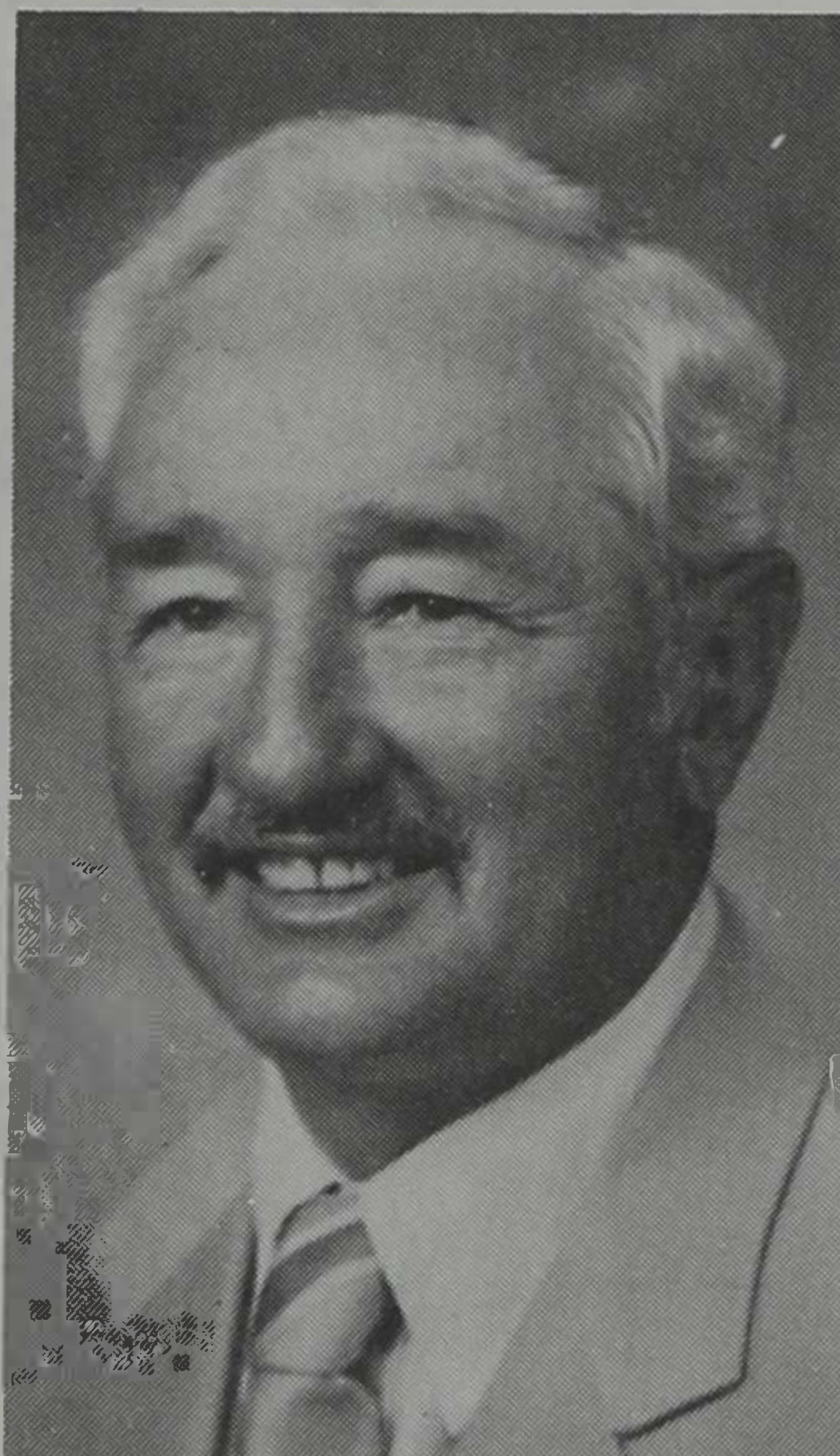

In the 1970's, Gordon was a member of the Governor's Council on the Future of Agriculture and served on the SD Agriculture Marketing Commission. In 1975 he was named South Dakota Master Feeder Pig Producer.

The Brockmueller farm is a diversified crop and livestock unit specializing in the production of certified seed and registered Shorthorn Cattle. Gordon served on the board of directors of the State Crop Improvement Association and was recently elected to the board of the American Oat Association. He has long been an active promoter of Shorthorn beef cattle serving on state and national committees and boards.

Gordon is farming in a partnership arrangement with his two sons, Lee and Joe, both graduates of SDSU. A daughter Suzanne and husband, Todd Koerner, also both graduates of SDSU (1988), are involved in the Shorthorn operation. Daughter, Cindee, teaches at Freeman High School and her husband, Tom Evenson owns and operates Turkey Ridge Oil Co.

The Brockmueller relationship with SDSU goes back a long ways and has continued throughout the years. Gordon served on the Agriculture Advisory Committee to SDSU and on the Citizens Review Committee of the SD Extension program. In 1988 he was selected by SDSU to receive the Eminent Farmer Award.

FARMERS . . . Contact Us for Fast, Efficient Grain Handling Service

ALEXANDRIA
239-4750



MITCHELL
996-7004



LETCHER
248-2225

Farmers Co-op Elevator Association

Advisor's Welcome

Welcome to the 66th edition of the South Dakota State University Little International and Home Economics Exposition. Plans for this event started last spring before the dust had settled from the 65th "Little I." The staff's experience in planning, organizing and communicating during the past 12 months will be valuable long after the 66th "Little I" is over. We are indebted to alumni and friends for their financial support and to numerous SDSU faculty members for their cooperation and assistance that make this experience possible. Thank you for providing support through your attendance.

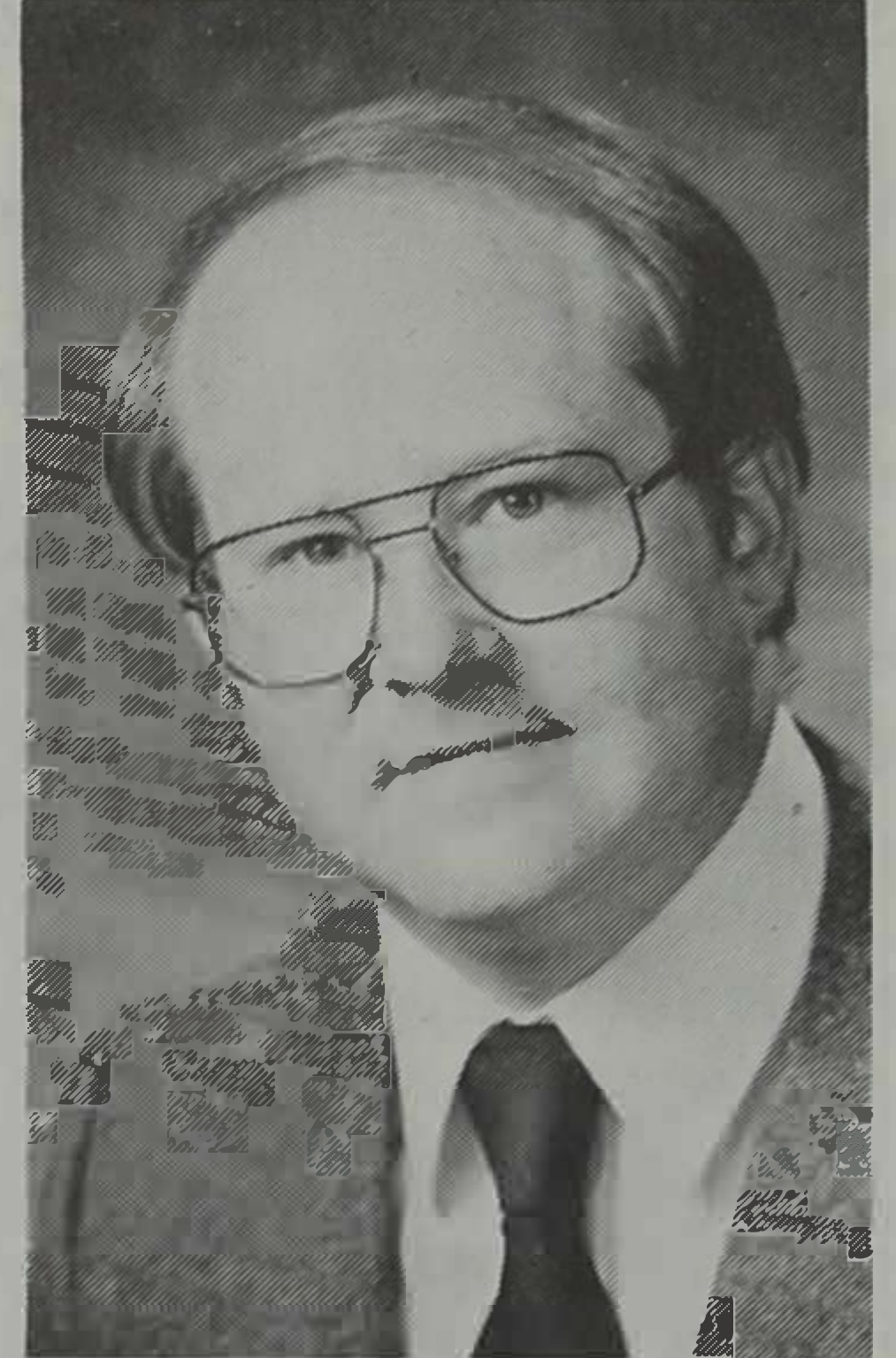

Dick Pruitt
Little International Faculty Advisor

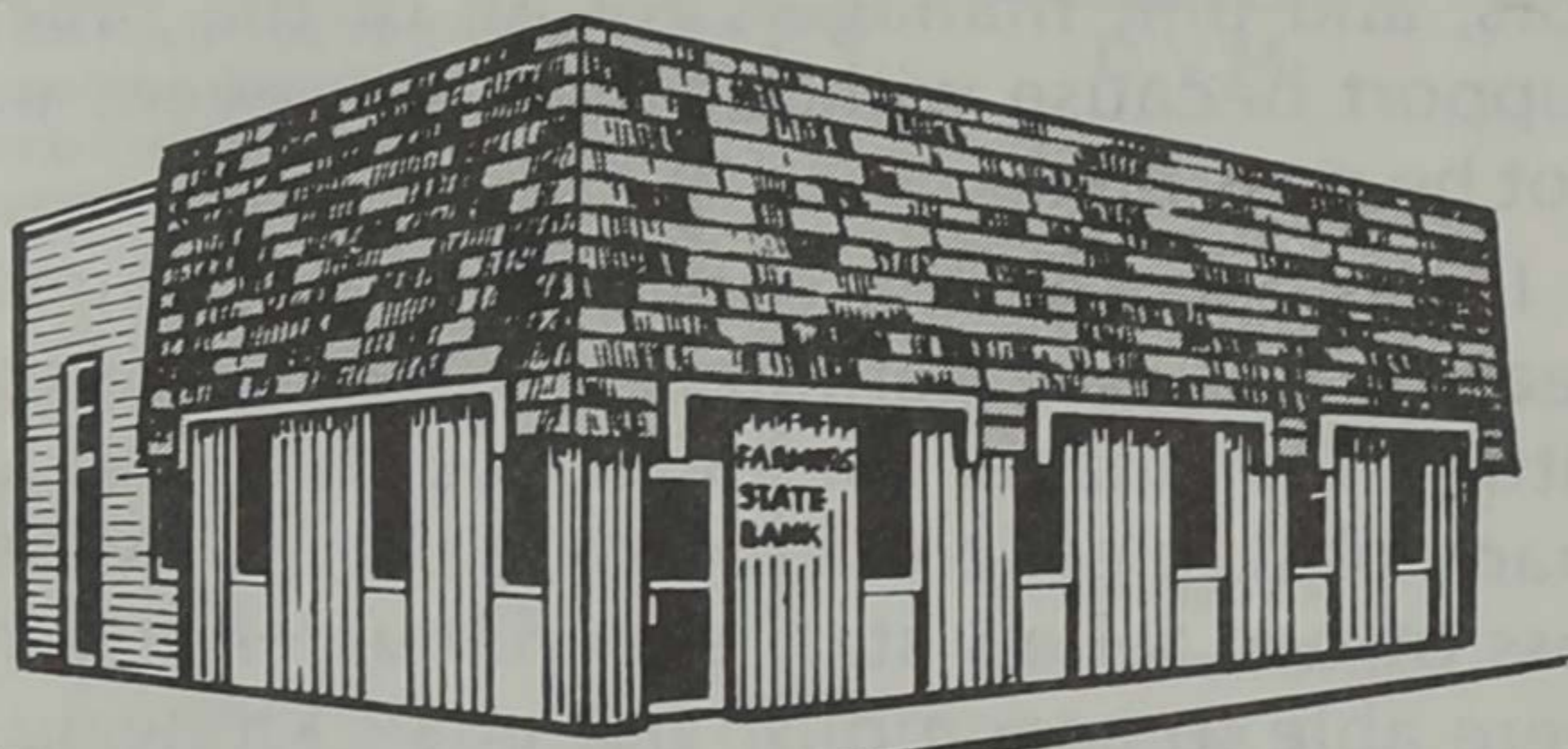

Farmers STATE BANK

*"Your Locally Owned
Full Service Bank Serving
All of Agriculture's Needs"*

P.O. BOX 128
TURTON, SOUTH DAKOTA
605/897-6532

TRADING POST, INC.



216 Sixth St. West
Brookings, S.D. 57006
(605) 692-4232

Welcome to the
1989 Little International
from
Brookings' Western Wear
Headquarters
for Over 30 Years

BOOTS	SUITS	NOCONA	STETSON
SHIRTS	SPORT COATS	TONY LAMA	KARMAN
FELT HATS	JEANS	ABILENE	CIRCLE Y
BELTS	SADDLES	TEXAS	WRANGLER
TACK AND GROOMING SUPPLIES			LEE

Manager's Welcome

Hello and welcome to the 66th annual Little International and Home Economics Exposition at South Dakota State University.

This year's theme, "66 Years of Progress—Making the Past Work for the Future" best describes the tradition of hard work and dedication that each year's staff gives to Little I." There is no exception to this year's staff and I would like to thank each and every one of them for all of the time and effort that they gave to this great event. The progress that each Little "I" achieves would be impossible without the commitment of the staff. Since South Dakota is celebrating its 100th year anniversary and because Little "I" has been in existence a majority of this time, we wanted to tie this into our theme. Even though Little "I" has changed since its beginning in 1921, it still reflects the hard work and dedication of the very first staff that Little "I" had. We hope that this year's Little "I" — "Making the Past Work for the Future" proves to be a promise to you that Little "I" will remain successful for the years to come.

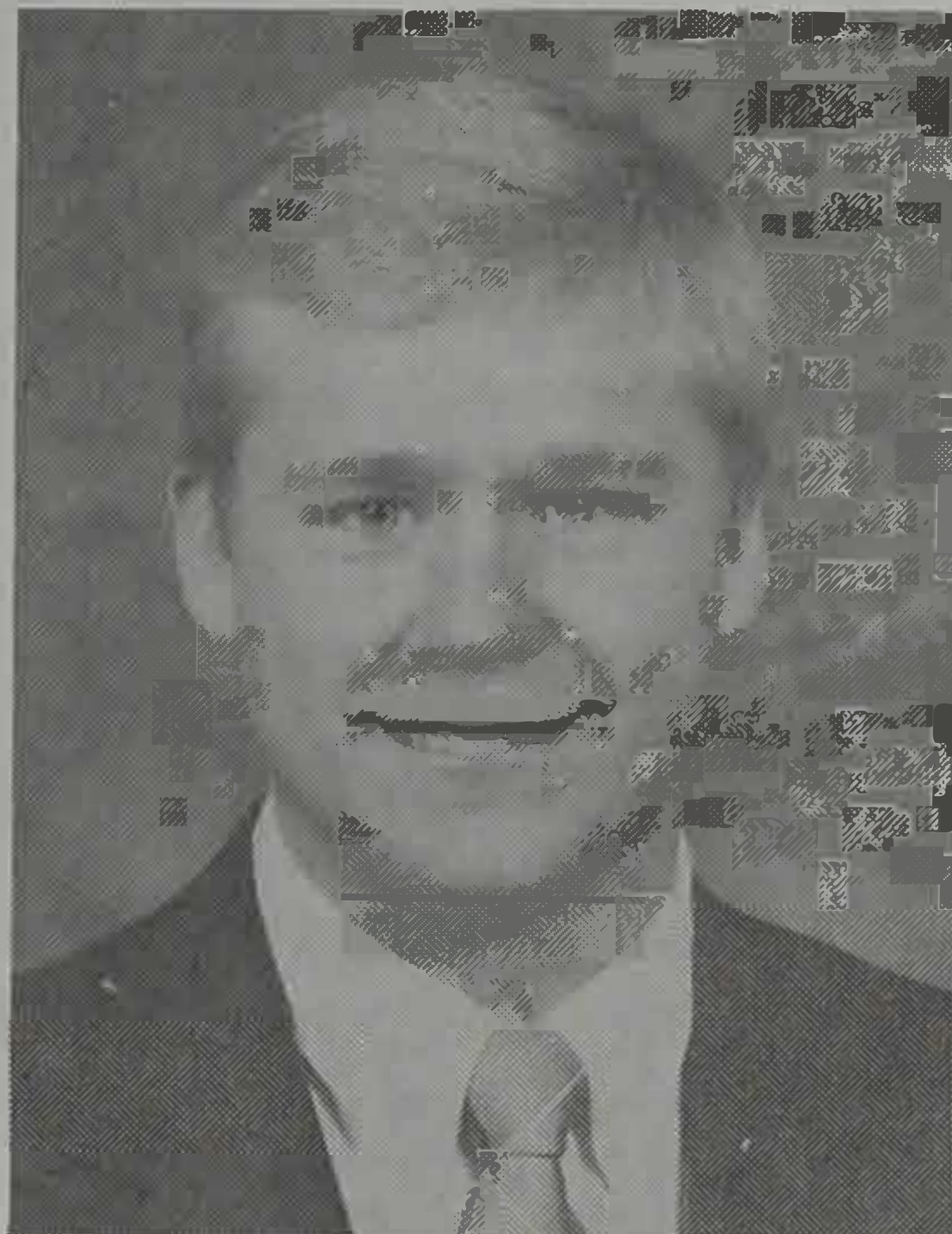

I also would like to take this opportunity to thank our advisor, Dr. Dick Pruitt, for the support and guidance that he has given each and every one of us on staff. Also, I feel that credit must go to all of the faculty who have put in various amounts of their time in helping the staff. Another thanks goes to all of the advertisers, award spon-

sors, and unit managers for all of the time and support because without them this event would not be possible.

It has been both a challenging and enjoyable year, but it was definitely a honor to serve as Little "I" manager for 1989. The staff and I had many obstacles to overcome especially with the loss of two fellow staff superintendents, but we were able to accomplish our goals knowing that both Pete and Tim would have wanted this to be the greatest Little "I" ever.

I would also like to wish all exhibitors and high school participants the best of luck.

Again, thank you for coming and I hope that this proves to be both enjoyable and educational for each and everyone of you.

Tom Larson
Little I Manager



Colman Farmers Coop.

- ✓ Coop Feeds ✓ Petroleum
- ✓ Fertilizer ✓ Chemicals
- ✓ Custom Applicators

534-3566 *Contact Glen or Bob*



Road King

YANKTON, SOUTH DAKOTA

R.R. 2, Box 271-A • Yankton, SD 57078 • (605) 665-5281
"Call Road King for that next trailer!"

•Uniquely Designed	•Standard Models	•Dealerships Available	•We specialize in flatbed trailers
•Quality Workmanship	•Custom Built		
•Sold World-Wide			

Road King 16' Trailers - 3 Standard Models

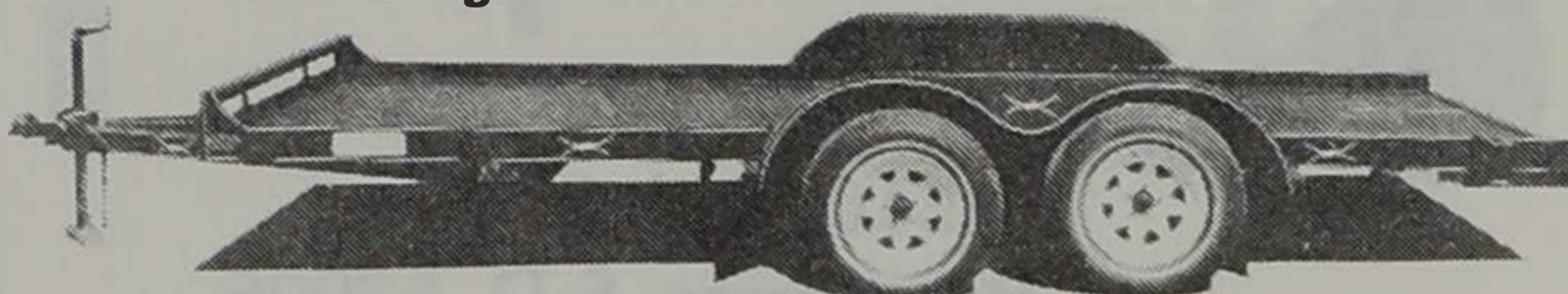

1. Road King 16' Economy Model
3500 lb. axles, brakes on one axle, new tires, 5' ramps. Only \$1095.00



2. Road King 16' Custom Deluxe
3,500 lb. axles, brakes on one axle, new radial tires, white spoke rims, 5' ramps. Only \$1250.

3. Road King 16' H.D. Custom Deluxe. 5,200 lb. axles, brakes on one axle, new 7.00 x 15 tires, white spoke rims, 5' H.D. ramps. Optional 18' & 20' lengths, and Gooseneck hitch. Only \$1450.

Single Axle Utility Trailer
With fold-down ramp.
Ideal for golf carts, ATV's, or any recreational use!

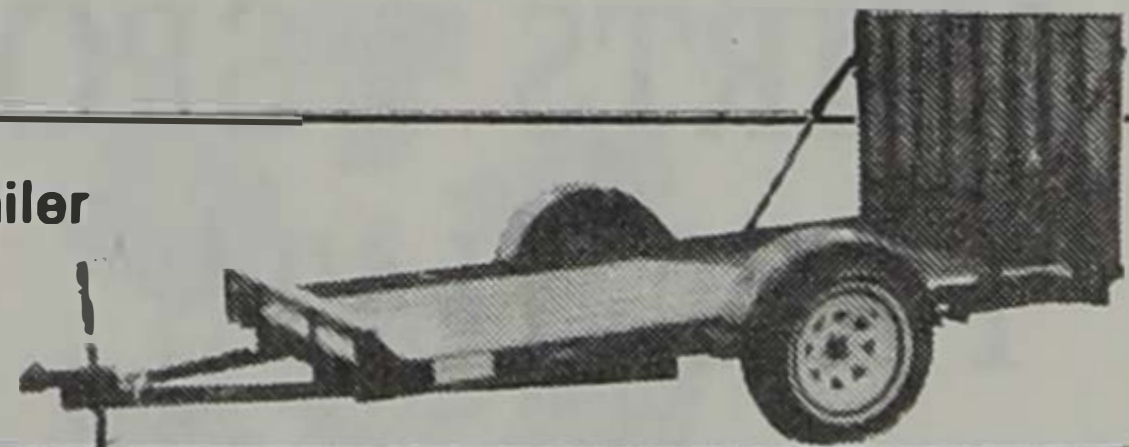

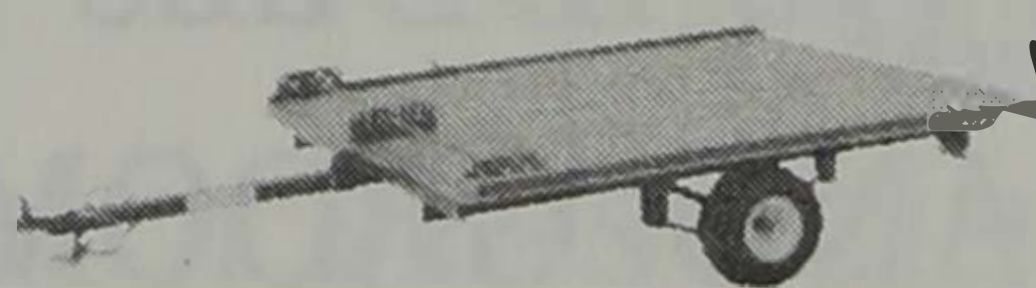

We also build H.D. 2-place Snowmobile Trailers!
Give us a call.

**ATTENTION
Farmers and Ranchers**

We are equipped for livestock and grain hauling Licensed and bonded order buying service Buying and selling all classes of cattle daily

**We Haul Fat Cattle
Out-of-State by the Mile!**

**SELLAND
Livestock, Inc.**

248-2214
1-800-658-3315

**JAMES H.
McKNIGHT,
D.V.M.**

**VICTORIA
YOUNG,
D.V.M.**

(605) 692-2815
420 S. Twelfth St.
Brookings, S.D.

Assistant Manager's Welcome

I would like to take this opportunity to personally welcome you to our 66th South Dakota State University Little International. I am very excited about the performance we have to offer this year and hope it will meet all your expectations.

I have had the pleasure of working with seventy highly motivated individuals this year known as our Little International staff. Each one has sacrificed their valuable time and effort throughout the school year. Without this kind of dedication, we could never accomplish the countless tasks needed to make this event a success.

Special thanks to our advisor Dr. Pruitt, many other faculty, and the SDSU staff who have lent their helping hand when asked. Their cooperation has proven invaluable throughout the year.

I would also like to thank this year's award sponsors and advertisers. Your generous support is the basis of Little I's existence.

Good luck to all the collegiate and high school participants, I hope it proves to be a fun and educational experience for you all.

Once again, thank you for coming to enjoy Little I and SDSU, and we'll see you next year!

Dave Uttecht
Little International Assistant Manager

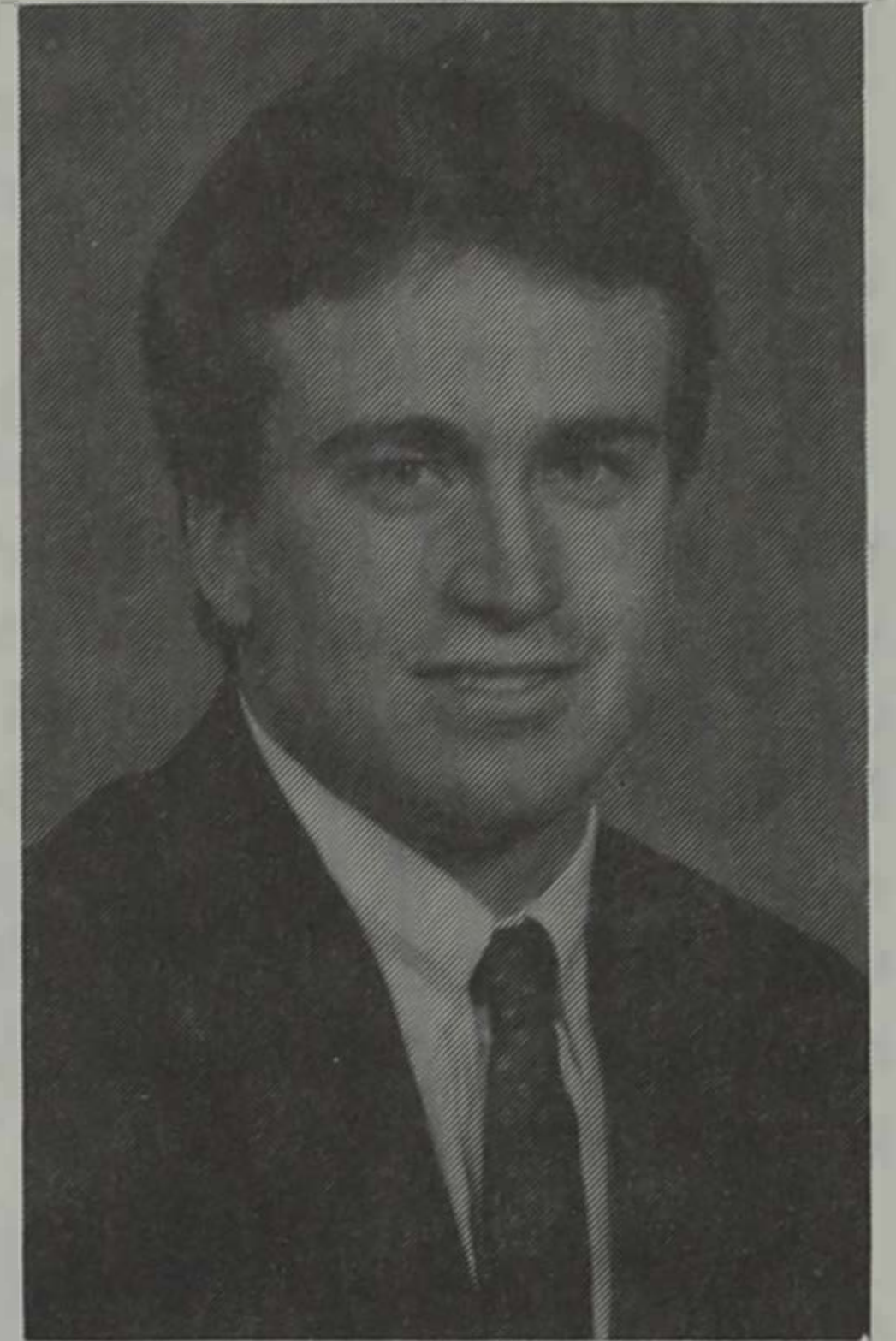

Loken's

WATERTOWN SALES PAVILION, Inc.

Livestock Auction Every Tuesday

Phone: 605/886-5052
West of U.S. Highway 212

WATERTOWN, SOUTH DAKOTA 57201

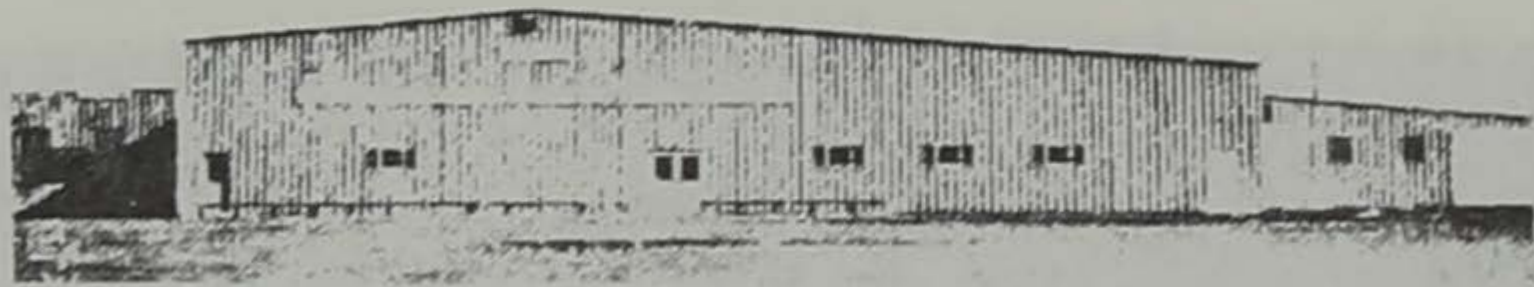

**GOOD YEAR
BROOKINGS TIRE CENTER**

510 SIXTH STREET

**TRUCK—FARM
PASSENGER
AUTO SERVICE
692-7343**

Seeds • Chemicals • Baling Wire • Custom Spraying

UNION COUNTY FERTILIZER CO.

Anhydrous - Dry - Liquid

356-2641

Elk Point, SD



Ernie Rupp, Mgr.

After Hours 624-2922

The History of Little International

The underlying purpose of Little International is to give students practical experience in their particular field of study and to demonstrate to the general public the caliber of work being done by "State" students. Public approval and cooperation from administration were automatic when the Little International proved its worth as educational and entertaining.

Little International has been presented every year since 1921 with only three exceptions: 1926 when it was cancelled because of a scarlet fever epidemic, and in 1944-45 because of World War II. In 1943 Little "I" was closed to the "war effort." Awards were in the form of war bonds and stamps with proceeds being divided between direct contribution to the Red Cross and the purchase of war bonds.

In 1948, Little "I" bounced back with its 25th Anniversary. This show was dedicated to the first Little "I" manager, Lorenz Lippert, who by then had a son named Herbert. He followed in his father's footsteps and became manager of the 1950 Little "I".

Home Economics became a part of Little "I" in 1949. A style show, child development, home economics, education, and journalism exhibits and demonstrations in food nutrition and housing equipment are presented by the College of Home Economics.

In the past 65 years there have been many changes in the formation of the present Little International Exposition.

The first Little "I," presented Jan. 26, 1921, was patterned after the Chicago International Livestock Exposition. At that time manager Lorenz Lippert, a senior from Crow Agency, Mont., worked

with a seven-member staff and arranged for 100 students to show 80 animals. At that time Little "I" was held in the Stock Pavilion which is now the Agricultural Museum on campus.

In 1952 Little "I" moved into what is now called the Intramural Building. After its debut in 1921 it matured into a two-day event and 387 exhibitors with the addition of the new Animal Science Arena in 1977. Little "I" is one of the biggest student run events in the country with 70 total students on staff. Since 1921 judging contests have been added for high school students to participate in. The contests consist of livestock, dairy, meats, crops, and dairy products. Also salesmanship contests have been added. Many other activities are done to meet the needs of the University as well as the students.

Little International Over the Years

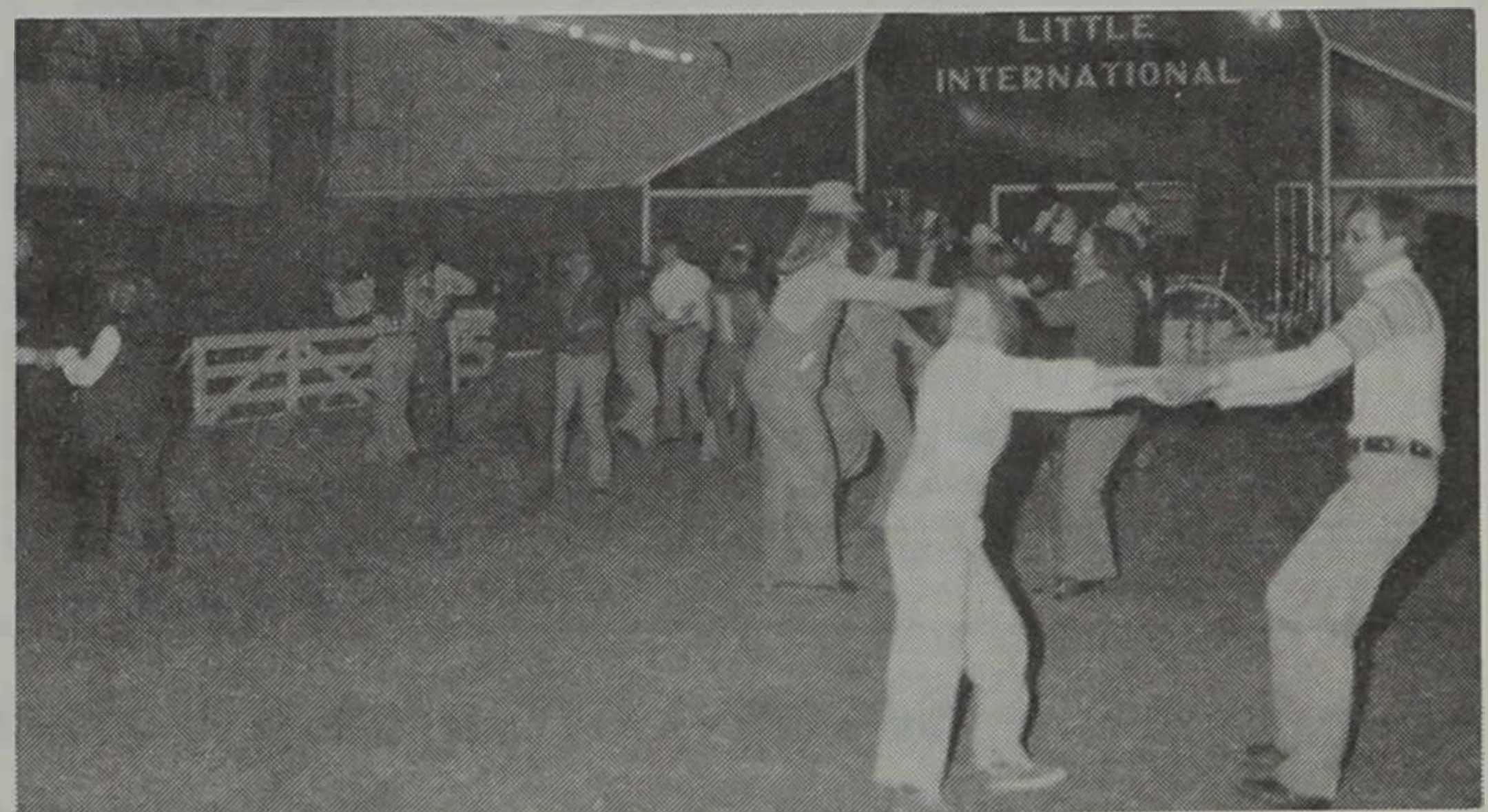

Sunlife
Fastest Indoor Tanning!

BUDA LARSON

300 Second St.
Jackson, Minn. 56143
Phone (507) 847-5396

Standard

Dennis R. Gerjets
Director Specialty Products
Training Coordinator

**STANDARD
CHEMICAL MFG. CO.**

1312 Fifth St.
Brookings, S.D. 57006
(605) 692-5639
Bus. (605) 697-7888

Superintendents' Awards

- Manager—Lyndon Hohweiler (1986 Manager), Sioux Falls, S.D.
- Assistant Manager—Shannon Rausch (1987 Manager), Sioux Falls, S.D.
- Secretary—Rosie Nold, Manhattan, Kan.
- Treasurer—Harold's Printing Co., Brookings, S.D.
- Livestock Coordinator—"Peter Pritchett Memorial," Pritchett Family, Pipestone, Minn.
- Beef—Bud & Thelma Beastrom, Pierre, S.D.
- Dairy—Gary Sharp, Bath, S.D.
- Horse—Neil Sebring Quarter Horses, Brookings, S.D.
- Swine—Jon Leafstedt (1986 Swine Superintendent), Oklahoma City, Okla.
- Sheep—Woodcrest Farms (Del & Ruth), Cresbard, S.D.
- Program—Cindy Cunningham
- Machinery—
- Publicity—Ag Communicators of Tomorrow Club
- Publicity—Donna Schmidt, Chicago, Ill.
- Judging Contests—Brad Hodne
- Judging Contests—Bud & Thelma Beastrom, Pierre, S.D.
- Judging Contests—Wulf Limousin, Morris, Minn.
- Ag Products Sales—
- Agronomy—Gary Lemme, SDSU Faculty
- Horticulture—
- Advertising—Harold's Printing Co., Brookings, S.D.
- Awards—Bob's Sport Shop, Brookings, S.D.
- Banquet—Christy Pankonin
- Catalog—Harold's Printing Co., Brookings, S.D.
- Dance—Troy Johnson
- Equipment—Matt Connor
- Equipment—Dorn Severtson (1988 Manager)
- Decorations—Jeff Burg
- Decorations—Dr. and Mrs. Doug Malo (SDSU Faculty), Brookings, S.D.
- Booth—Ag Bio Prexy Council
- Food—
- Honored Farmer—
- Alumni Relations—Luther & Corinne Severtson
- Promotional Sales—Bob's Sport Shop
- Scoring and Tabulation—Ag Bio Prexy Council
- Field Trip—Rebecca Bloch

POTATO OLE'S



59¢

Crispy round
"Fries"
you'll love
to try and
try again.



JACKSON'S JEWELRY
BROOKINGS, SOUTH DAKOTA
57006

DIAMONDS
14K JEWELRY
BLACK HILLS GOLD
WATCHES
REPAIRS ON PREMISES

415 Main Ave. Brookings 692-4367



609 Medary Avenue
Brookings, S.D. 57006
692-7524

Once we getcha, we gotcha!

712-376-2614

RAFTER D ARENA

**Breaking and training
the Rope Horse**

Denny & John Pearson

R.R. 1, Box 81
Marcus, Iowa 51035

Past Managers of Little 'I'

1921—L.C. Lippert, Sheridan, Wyo.
1929—Arthur Cole, Salem, Ore.
1930—Edwin Hanson, Hawarden, Iowa
1931—P. Ode Hegg, Sioux Falls
1932—Clarence Stockland, Lincoln, Neb.
1933—Cliff Jenson, Killed in Action
1934—Wilbur Bryant, Canton
1935—Leslie Johnson, Liberal, Kan.
1936—Lawrence DeHaan, Brookings
1937—Duane Clark, Worthing
1938—Ted Larson, Salem, Ore.
1939—Henry Lardy, University of Wisconsin
1940—Elmer Sanderson, Brookings
1941—Al Face, Yuma, Ariz.
1942—Verlon Welch, St. Paul, Minn.

1943—Carl Ham, Rapid City
1946—Donald Biggar, Brookings
1947—J.W. McCarty, Brookings
1948—Vince Kenneally, Raymond
1949—Dwayne Kettering, Brentford
1950—Herb Lippert, Timber Lake
1951—Ray Wieck, Yuma, Ariz.
1952—Mick Crandall, Selby
1953—Gene Wheeler, Raymond
1954—Keith Manfull, Gettysburg
1955—George Cook, Clear Lake
1956—Robert Duxbury, Wessington
1957—Dan Briedenbach, Newell
1958—Merlin Van Walleghen, Letcher
1959—Richard Peterson, Fedora
1960—Marvin Olson, Madison
1961—Tom Hansen, Brookings
1962—Jim Anderson, Clear Lake
1963—Gary TeStroete, Brookings
1964—Marshall Nygard, Fairview
1965—Steve Witt, Butler
1966—Roger Tiberg, Ethan
1967—Larry Nelson, White Lake
1968—Haven Stuck, Brentford
1969—Jim Danekas, Raymond
1970—Denton Haber, Redfield
1971—Tom Varilek, Geddes
1972—Wayne Williams, Aberdeen
1973—Neal Pearson, Lake City
1974—Tom Scott, Ashton
1975—William Delaney, Lake Benton, Minn.
1976—Robert Noble, Riceville, Iowa
1977—Rocky Blare, Hammill
1978—Randy Wirt, Parker
1979—Randy Blare, Hammill
1980—Monte Mason, Frankfort
1981—Jeff Davis, Forestburg
1982—Bruce Paterson, Lake Preston
1983—Jeff Gruntmeir, Iroquois
1984—Bruce Bot, Minneota, Minn.
1985—Brad Hennen, Minneota, Minn.
1986—Lyndon Hohwieler, Chester
1987—Shannon Rausch, Hoven
1988—Dorn Severtson, Canby, Minn.
1989—Tom Larson, Jackson, Minn.

Continuing to Feature
MAC 2244



Because he continues to excel.
Semen and Progeny For Sale

- "2244" is a true, polled sire for the beef industry. Sired by the respected, easy-calving Mac 809, and out of one of the best 21st Century daughters walking.
- A trait leader for yearling weight in the 1988 Charolais Sire Summary.
- "2244" is used by several purebred breeders in this area.
- "2244" looks good on paper as well as in the pasture. His EPDs are listed below.

Birth Weight EPD ACC	Weaning Weight EPD ACC	Yearling Weight EPD ACC	Milk EPD ACC	Total Mtnl. EPD
4.0	10.0	33.0	5.2	10.2
.73	.78	.71	.33	

- Also using Smooth Deal 6608 — A Poker King Junior grandson.

VEDVEI CHAROLAIS

Alan and Deb Vedvei
Lake Preston, S.D. 57249
605/847-4529

XΩ

XΩ

Chi Omega Friendships Last Forever!

For Information Call:

692-9312

or

Stop by the
Chi Omega
House

at
1209 Eighth Street



*SDSU'S First
Women's Sorority*

at SDSU Since 1967

XΩ

XΩ

LISTEN!

TO WHAT WIENK  CHAROLAIS BULLS
ARE DOING

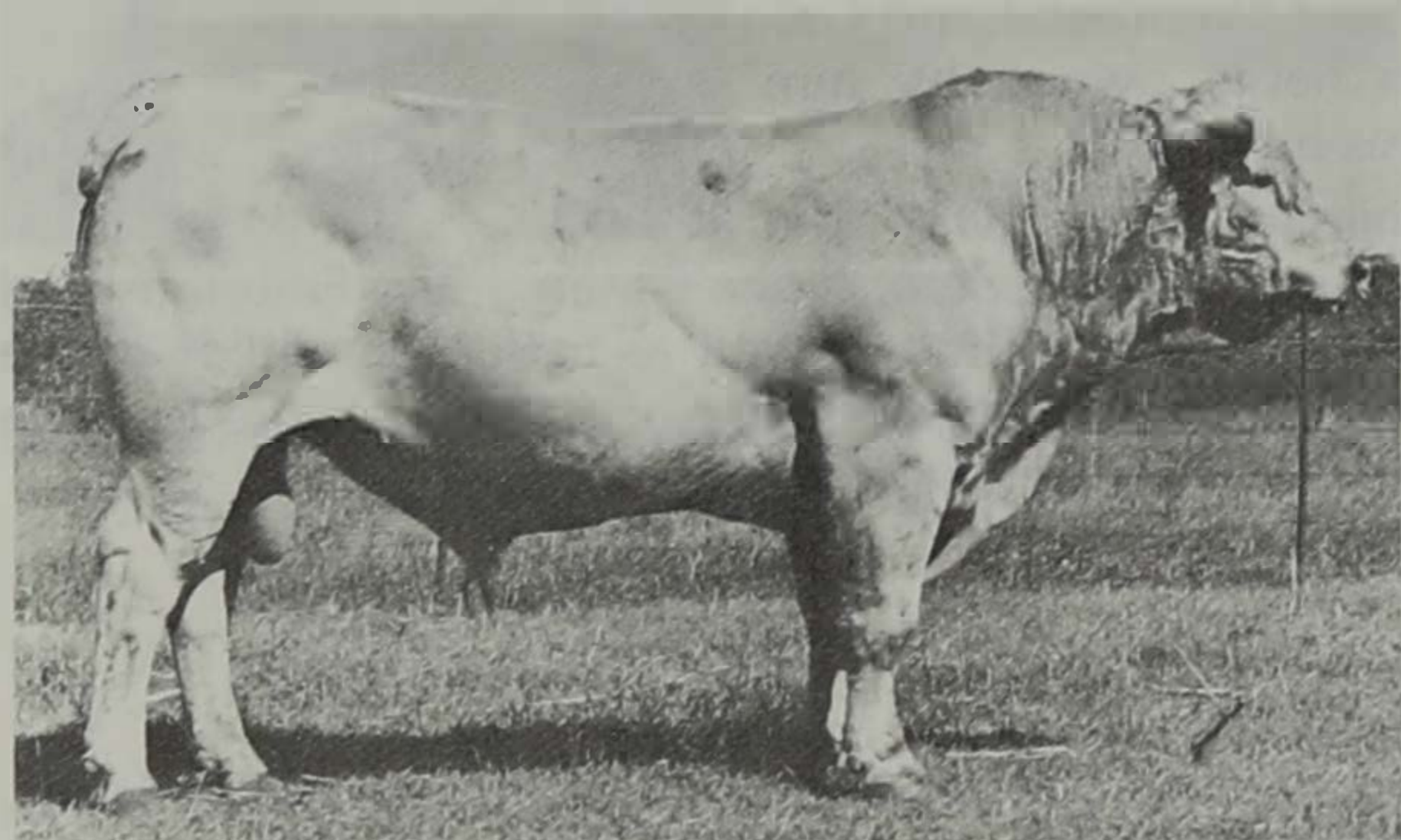

BR DUKE 261

BR Duke 261 Polled

Birth Weight	Weaning Weight	Yearling Weight	Milk	Total Maternal
EPD	EPD	EPD	EPD	EPD
ACC	ACC	ACC	ACC	ACC
-0.3	10.0	24.6	14.9	20.0
.75	.79	.68	.24	

WCR Sir FAB Mac 809 Polled

Birth Weight	Weaning Weight	Yearling Weight	Milk	Total Maternal
EPD	EPD	EPD	EPD	EPD
ACC	ACC	ACC	ACC	ACC
-2.7	-1.7	3.7	12.1	11.3
.86	.89	.87	.81	

HCR Perfection 5142 Polled

Birth Weight	Weaning Weight	Yearling Weight	Milk	Total Maternal
EPD	EPD	EPD	EPD	EPD
ACC	ACC	ACC	ACC	ACC
-1.6	8.0	8.5	0.0	4.0
.60	.60	.30	.00	

20th Annual Production Sale
April 29, 1989 • At the Ranch
110 Bulls • 20 Open Heifers

WIENK 
CHAROLAIS

Rt. 1, Box 96, Lake Preston, SD 57249
Arnold and Carol Wienk (605) 847-4350
Scott and Kim Jensen (605) 847-4755
Jeff and Jody Eschenbaum (605) 847-4880

- Performance •
- Style •
- Pedigree •

In one Breeding Program

That's the aim of the Potterosa Limousin breeding program. Our herd of 100 females, combined with some great herd sires and an extensive AI program are producing sound results in our quest for excellence in the seedstock and commercial industries.

We breed for carcass traits that will produce the lean beef being demanded by today's consumer.

TITLEIST



Adj. 205-Day Wt.: 720#

Adj. 365-Day Wt.: 1,160#

Sire: Dr. Ray

Dam: By Replay

This great son of Dr. Ray out of a Replay daughter is the newest addition to our herd bull battery. The Grand Champion at the 1987 Iowa Beef Expo, he has the pedigree and performance we look for in herd sires. His first calves, on the ground in Iowa, look great.

Semen is available for \$15 per unit.

Potterosa Limousin Farms is also the home of **Mainline**/a trait leader in weaning and yearling weights in the sire summary.

Bix Ox/an outcross bull and a trait leader for yearling weights.

Sunrise/a Skyhigh son and a heifer bull as he's an easy calver.

When you're looking for

- Performance •
- Style •
- Pedigree •

Look to Potterosa Limousin Farms

Potterosa Limousin Farms

Rt. 1, Redwood Falls, Minnesota 56283

Jeff Potter (507) 644-3087

Roger Potter, Cattle Manager

(507) 644-5362

Beef Division

JIM KOKETT

Beef Judge

Jim Kokett is from Little Falls, Minn. He obtained an Agricultural Economics degree from North Dakota State University in May, 1988. He is currently employed by Quality Liquid Feeds covering Northwest Minnesota and parts of North Dakota. Jim does maintain interest in the purebred Simmental and Gelbvieh herds owned by him and his brothers.



While attending NDSU, Jim was active in Alpha Zeta, Alpha Gamma Rho Fraternity and Saddle and Sirloin Club as well as being a member of the Meats and Livestock judging teams. Jim was the Reserve Champion Showman at the NDSU Little I.

AWARDS

Showmanship:

Champion Beef Showmanship Trophy—Bon View Farms, Canova, S.D.

Reserve Champion Beef Showmanship Trophy—Harris Grain, Inc., Harris, Iowa

3rd Place Rosette—Rausch Herefords, Hoven, S.D.

4th Place Rosette—Sunshine Angus Farms, Letcher, S.D.

5th Place Rosette—Lee Buffington, Piper, Jaffray & Hopwood, Sioux Falls, S.D.

6th Place Rosette—Lee Buffington, Piper, Jaffray & Hopwood, Sioux Falls, S.D.

Angus Fitting

Champion Angus Fitting Trophy—Warren Albers Endowment Fund

Reserve Champion Angus Fitting Trophy—K&B Herefords, Onida, S.D.

3rd Place Rosette—Dave & Barb Eberhart, Garden City, Minn.

4th Place Rosette—Lowell Eikmeier, Pipestone, Minn.

5th Place Rosette—South Dakota Angus Assn., Clark, S.D.

6th Place Rosette—South Dakota Angus Assn., Clark, S.D.

HERTZ RANCH
Route 1, Box 103
Fairfax, S.D. 57335

SIMMENTAL CATTLE
Bred Under Range Conditions to Add
'POUNDS FOR PROFIT'
Western Breeding Ewea

Art—Clarica—Dave Hertz
(605) 654-2250



PUREBRED

TARENDAISE

Darrin Uttecht
R.R. 1, Box 117
Woonsocket, S.D. 57385
(605) 796-4816

"Tarentaise: The Breed that Works"

Simmental Fitting Heifers

- Champion Simmental Fitting Trophy—Todd Vogel, Lake Park, Iowa
- Reserve Champion Simmental Fitting Trophy—Bunker's Simmental, Dell Rapids, S.D.
- 3rd Place Rosette—Lowell Eikmeier, Pipestone, Minn.
- 4th Place Rosette—Ringgenberg Simmentals (Dean & Mike), Columbia, S.D.
- 5th Place Rosette—Weston Livestock Co., Onaka, S.D.
- 6th Place Rosette—Wulf Limousin, Morris, Minn.

1988 CHAMPIONS:

- CHAMPION BEEF SHOWMANSHIP: Scott Reed, Pipestone, Minn.
- RESERVE CHAMPION BEEF SHOWMANSHIP: Tom Van Asselt, Colton, S.D.
- CHAMPION BULL FITTING: Craig Rath, Council Bluffs, Iowa
- RESERVE CHAMPION BULL FITTING: Jeff Keyes, Menomonie, Wis.
- CHAMPION HEIFER FITTING: Megan Benda, Alpha, Minn.
- RESERVE CHAMPION HEIFER FITTING: Kay Osvog, Lake Preston, S.D.

SIMMENTAL BULLS

#	Contestant	Home Town	Year
140	Christy Pankonin	Sanborn, Minn.	Jr.
291	Tonya Schaefer	Kennebec	Fr.
292	Mikky DeGroot	Edgerton, Minn.	Fr.
83	John Pasche	Morris, Minn.	Sr.

SIMMENTAL HEIFERS

#	Contestant	Home Town	Year
293	Michael Simmermon	Lake Andes	Fr.
85	Scott Reed	Pipestone, Minn.	So.
141	Leland Olesen	Arlington	So.
142	Bill Weller	Kadoka	Jr.
143	Kris Fogarty	West Bend, Iowa	So.
144	Michelle Dwyer	Wessington Springs	So.
150	Mike Knutsen	Volga	So.
145	Brian Heim	Watertown	Sr.
146	Shane Odegaard	Lake Preston	Jr.
147	Tom VanAsselt	Colton	Jr.
148	Donnie Leddy	Stockholm	So.
149	Joel Eberhart	Garden City, Minn.	Sr.

ANGUS BULLS

#	Contestant	Home Town	Year
285	Brian Kane	Everly, Iowa	Fr.
129	Anne Jo Papka	Clark	Jr.
130	Rodney Geppert	Kimball	So.
286	Patti Wulf	Morris, Minn.	Fr.
131	Share Buntroch	Columbia	Jr.
132	Greg Lage	Postville, Iowa	Jr.
82	Jon Beastrom	Pierre	Jr.

Mogck Angus Farm

We are offering a select group of yearling Angus bulls for sale by private treaty. Fourteen years of AI Breeding backed by performance testing gives the most discriminating buyer a chance to pick the finest in seedstock in this area. The bulls are currently on a comparative gain test and in a short time we will semen test, scrotal and pelvic measure the bulls for your benefit. For more information contact us today.

AI and Herd Sires in Use:

Lone Star, Power Drive, Pine Drive and Extender

DAVID MOGCK

Route 1, Box 113—Tripp, S.D. 57376
605/935-6781

**Best of Luck
TO ALL
Little I Participants**



THOMAS RANCH

*Registered Charolais
and Simmental Cattle*

ANNUAL BULL SALE—MARCH

Harry, Kay & Tracy Thomas Troy & Vea Bea Thomas
Box 13, Harrold, S.D. 57536 Box 12A, Harrold, S.D. 57536
605/973-2417 605/973-2444

Selecting and Breeding
Superior Seedstock
HOOK FARMS



HS MAGNUM 39T

Grand Champion Bull, 1986 Minnesota State Fair

Striving to Produce Growthy, Functional Cattle
for Commercial and Purebred Breeders

EUGENE HOOK FAMILY

Phone 507-629-4946

Tracy, Minn. 56175

Visitors Are Always Welcome!

Beef Division (Continued)

ANGUS HEIFERS

#	Contestant	Home Town	Year
133	Jeff Sleep	Spearfish	Jr.
134	Shelley Dean	Wessington Springs	Sr.
135	Curtis Alderson	Holland, Minn.	Jr.
136	Brent VanderWal	Volga	So.
91	Megan Benda	Alpha, Minn.	Jr.
137	Glenn DeGroot	Edgerton, Minn.	Jr.
138	Laura Wright	Utica	Jr.
287	Scott Bush	Britton	Fr.
288	Rick Geppert	Kimball	Fr.
139	Steven Wood	Cresbard	Fr.
289	Kyle Tibbs	Mission Ridge	Fr.
290	Ann Gunderson	Lake Park, Iowa	Fr.
89	Julie Halverson	Bancroft	Jr.

Polled Herefords and Polled Simmental

Private Treaty Sales

**Bulls and Females for
Sale Anytime**

WOODCREST FARMS

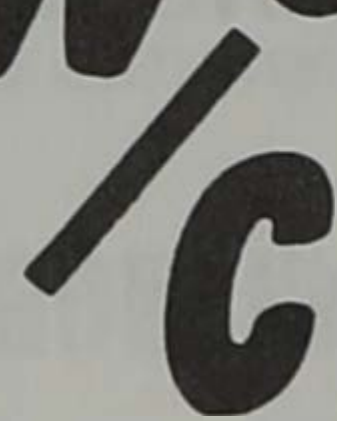

R.R. 1, Box 18

RESBARD, S. DAK. 57435

Delano and Ruth Wood

Ph: (605) 324-3289

SDSU Beef Breeding Unit

According to Steven Goodfellow, manager of the Beef Breeding Unit, the unit's facilities are used to measure and compare efficiency of various crosses of beef cows. Efficiency is based on feed intake, feed utilization and milk production.

Under the direction of Dr. Don Marshall, the unit is currently housing 220 head of cattle. The 72 crossbred cow herd consists of Simmental/Hereford, Tarentaise/Hereford, and Angus/Hereford. The Antelope Test Station supplies the unit with randomly selected replacement heifers each year.

The cows at the unit are computer fed daily so the feed intake can be recorded. Every 28 days the cows are weighed and milk production is measured. Only a 2% efficiency difference has been found between the breeds over the years.

The feeder calves from the unit are all processed in the Animal Science Meat Lab. Five or six calves will be slaughtered each week beginning the end of April. Data is recorded from the carcasses so the information can be referred back to the dams.

Goodfellow has been the unit manager since August, 1988. He and his wife Arloine, who have three grown children, live by Lake Oakwood.



Cow-Calf Teaching and Research Unit

The Cow-Calf Teaching and Research Unit is used for maintaining a purebred herd of Angus and Simmental cows. The herd is used for teaching, research and extension activities. Dr. Richard Pruitt, Assistant professor of Animal Science, is in charge of the unit's projects. Ron Haigh, a 1974 Animal Science graduate of SDSU, has been the manager of the unit since 1979.

This spring 55 Angus and 40 Simmental cows are expected to calve. The cattle shown in Little International were all raised at the unit. The cattle are also used for classroom activities and various field days, as well as 4-H and FFA events. Some of the bulls raised at the unit are used in other research farms in the state, and some are offered for sale private treaty.

Currently, the reproductive physiology research at the unit is under the direction of Dr. Herley Miller.

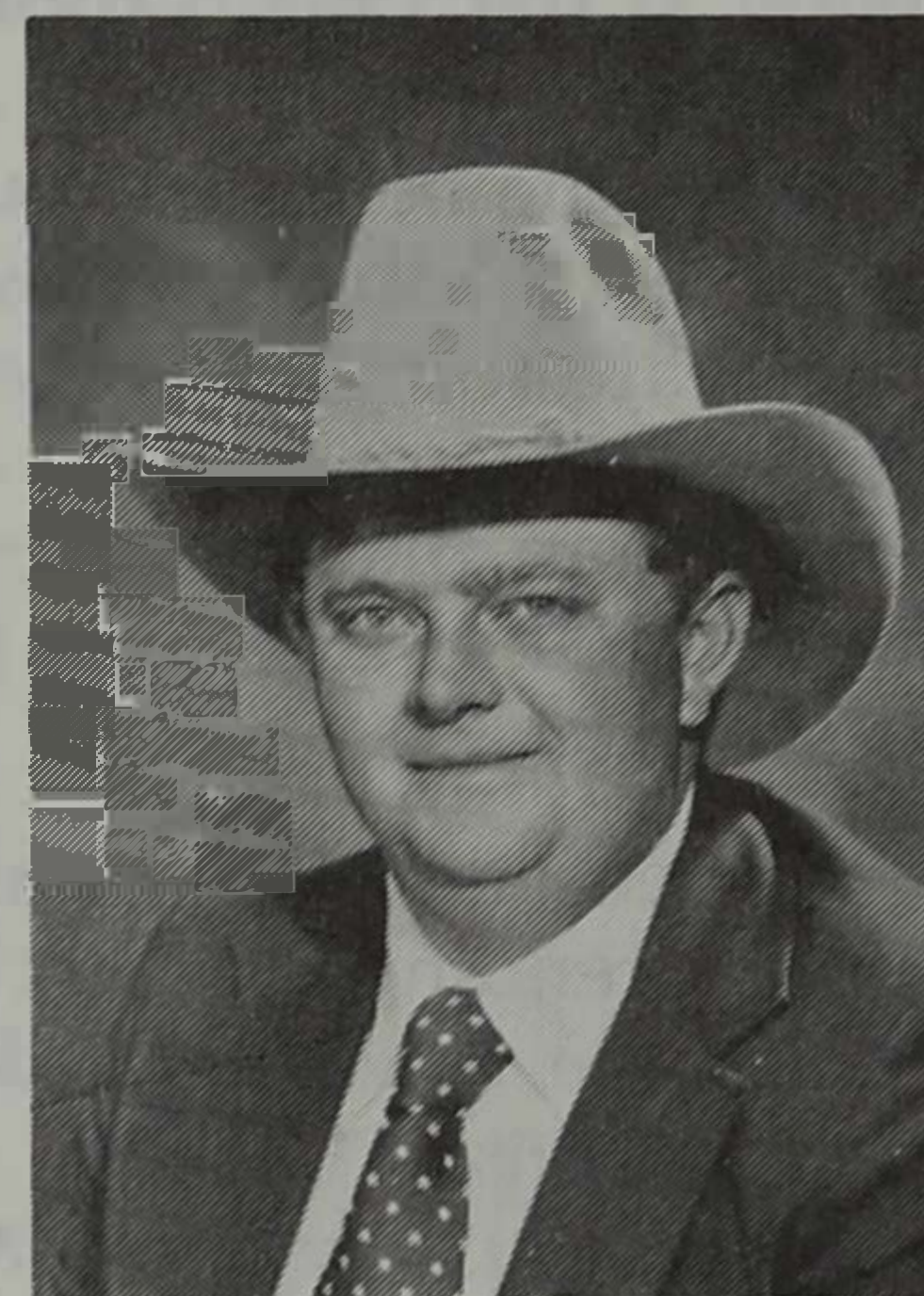

Ron Haigh

RATH CATTLE COMPANY



Quality Club Calves & Chi-Maine Breeding
Stock Available At All Times.

CRAIG RATH
Rt. 2, Box 75
Council Bluffs, IA 51501
Ph (712) 487-3368

KEVIN RATH
Rt. 2, Box 68B
Schuyler, NE 68661
Ph (402) 352-5343

CI ANGUS

SHOW STEERS
BULLS—HEIFERS

Jerome & Joan Settles

Rt. 1 Hoskins, Neb. 68740
(402) 565-4828

YEARS AHEAD!® WITH

... many of the nation's top dairy and beef sires, available through a world-wide network of employees and distributors, all highly competent professionals ready to serve you.

For complete information on all Code 21 dairy and beef sires, contact your local 21st Century Genetics representative.

21ST CENTURY GENETICS®
Shawano, Wisconsin 54166 • Phone 715-526-2141

Establishment of the Warren Albers Endowment Fund

After purchasing the Angus Foundation gift heifer at the 1989 National Western Stock show in Denver, Colo., Lloyd Albers, Weslaco, Texas, donated the heifer to South Dakota State University to establish an endowment fund in the name of his late son Warren Lee Albers, who graduated from SDSU prior to his death in 1969. The proceeds from the sale of the heifer's progeny will support SDSU Livestock Judging Teams and Little International activities.

Warren Lee Albers was active in 4-H and FFA while attending grade school and high school in Spirit Lake, Iowa, and exhibited winning cattle at the Dickenson County Fair, Iowa State Fair, Open World Steer Show, American Royal, National Cattle Congress, International Livestock Exposition and National Western Stock Show. While attending SDSU, Warren was a member of the Dairy, Meats and Livestock Judging Teams and was

Champion Beef Showman in the SDSU Little International.

Joe and Sally Calderazzo of GH2 Angus Associates, York, Pa., had donated the heifer, Jenna of GH2 4098, that sold at auction for \$10,000 to Mr. Albers with the proceeds used to support the National Junior Angus Association and its youth activities. Also included in the sale package received by SDSU are embryo transfer services donated by Granada Genetics, Inc., Marquez, Texas; insurance donated by Harding and Harding Livestock Insurance, Geneva, Ill.; free transportation donated by Lathrop Livestock Transportation, Dundee, Ill., and breeding privileges from 14 leading Angus sires.

Lloyd and Mary Alber's generous support of SDSU student activities and national youth activities is sincerely appreciated by the faculty and students at South Dakota State University.



Pictured with the Angus Foundation Gift Heifer are (left to right): Joe and Sally Calderazzo, York, Pa., who donated the heifer; Lloyd Albers, Weslaco, Texas, who purchased the heifer and donated her to SDSU; Dr. Dick Pruitt, Brookings, S.D., SDSU faculty; and members of the National Junior Angus Association Board of Directors: Kelli Meged, Roundup, Mont.; Christine Simmons, Williamston, Mich.; Mark Moxley, West Friendship, Md.; Steve Patton, Crawfordsville, Ind.; Joe Davis, Blue Mountain, Miss., and John Toledo, Visalia, Calif.

FLASH!
Grand Champion
Lamb
Knox County
Illinois

Round 2
County and
Jackpot Champions
from Texas
to Illinois

The
'mainEvent'

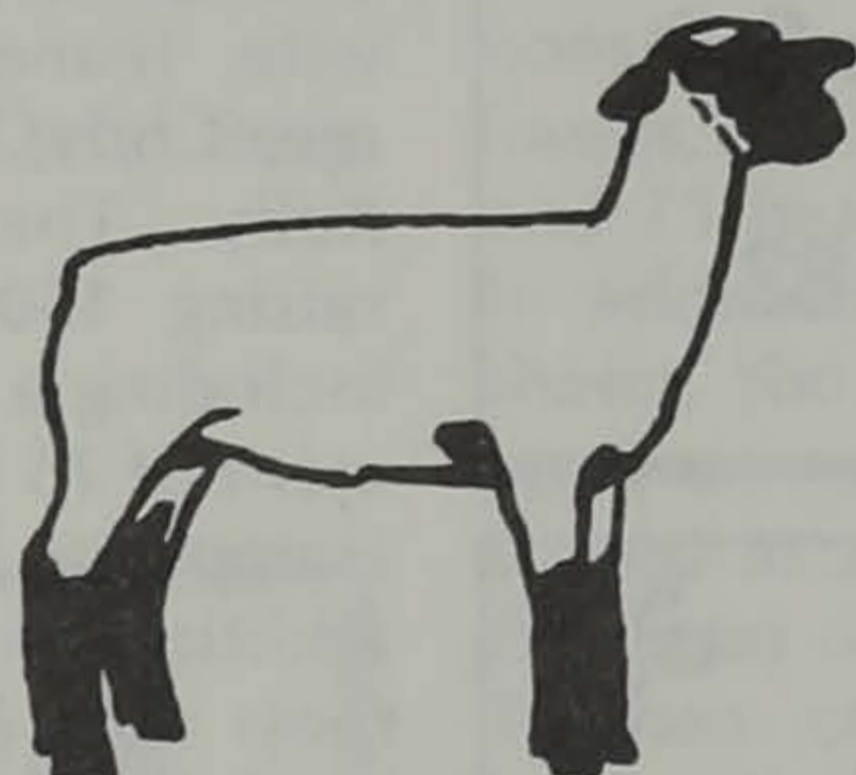

CLUB LAMB SALE

SATURDAY, APRIL 29, 1989—1:30 P.M.

**SIOUX EMPIRE FAIR GROUNDS
SIOUX FALLS, SOUTH DAKOTA**

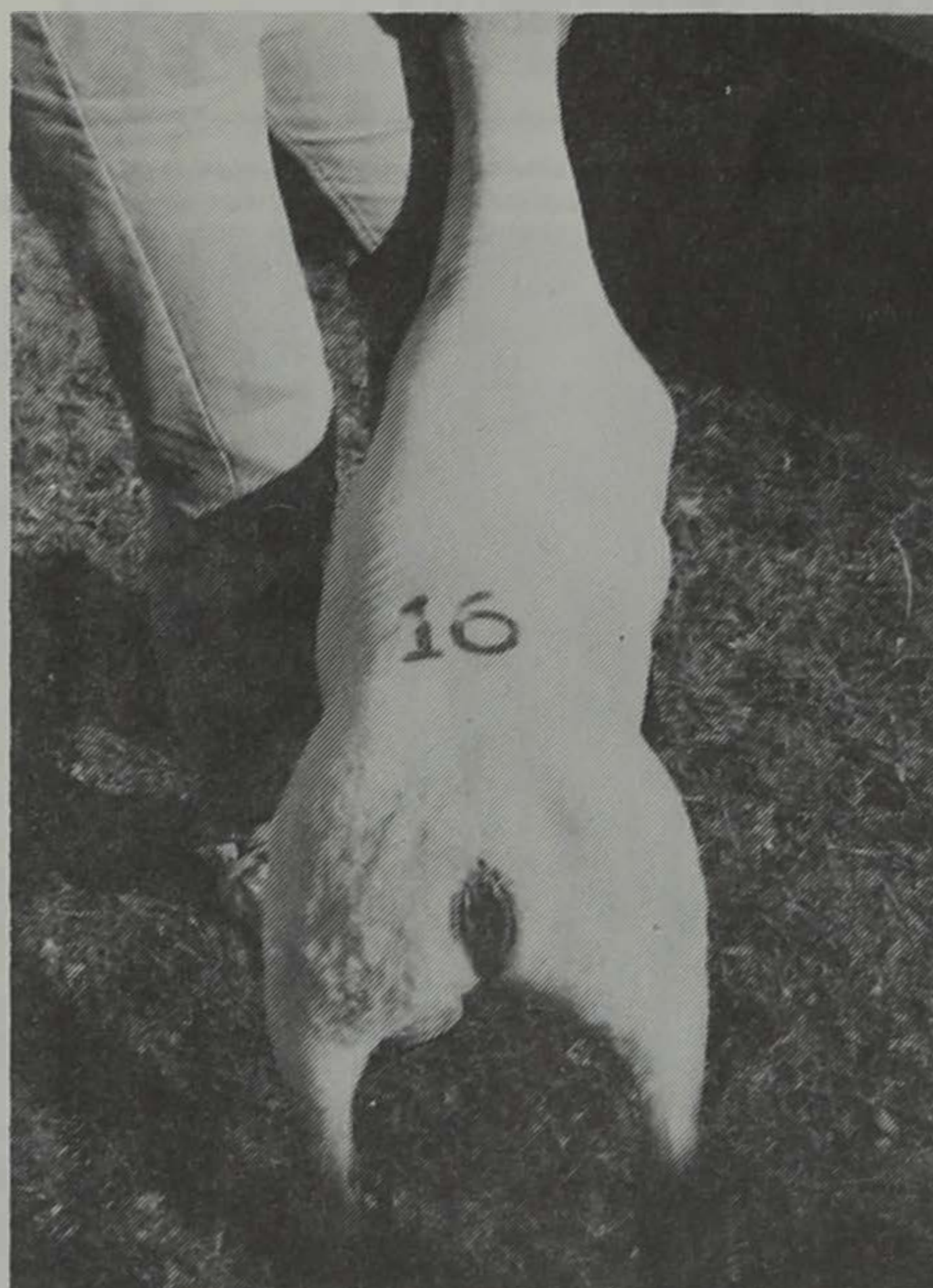

Watch for the Wintex influence in our sale!

SELLING 100 CLUB LAMBS

For more information contact:

Donnie Begalka (605) 873-9309

Robert Peterson (605) 527-2567

Denny Everson (605) 665-8993

FASTNACHT

Wool Buying
and
Sheep Shearing

*Jerry, Diane, Mike,
Pat and Shane*

Wessington Springs, S.D.
539-1609

Running's

914 South Main
Brookings, S.D.

692-6183

Sheep Division

LARRY WRIGHT
Sheep Judge

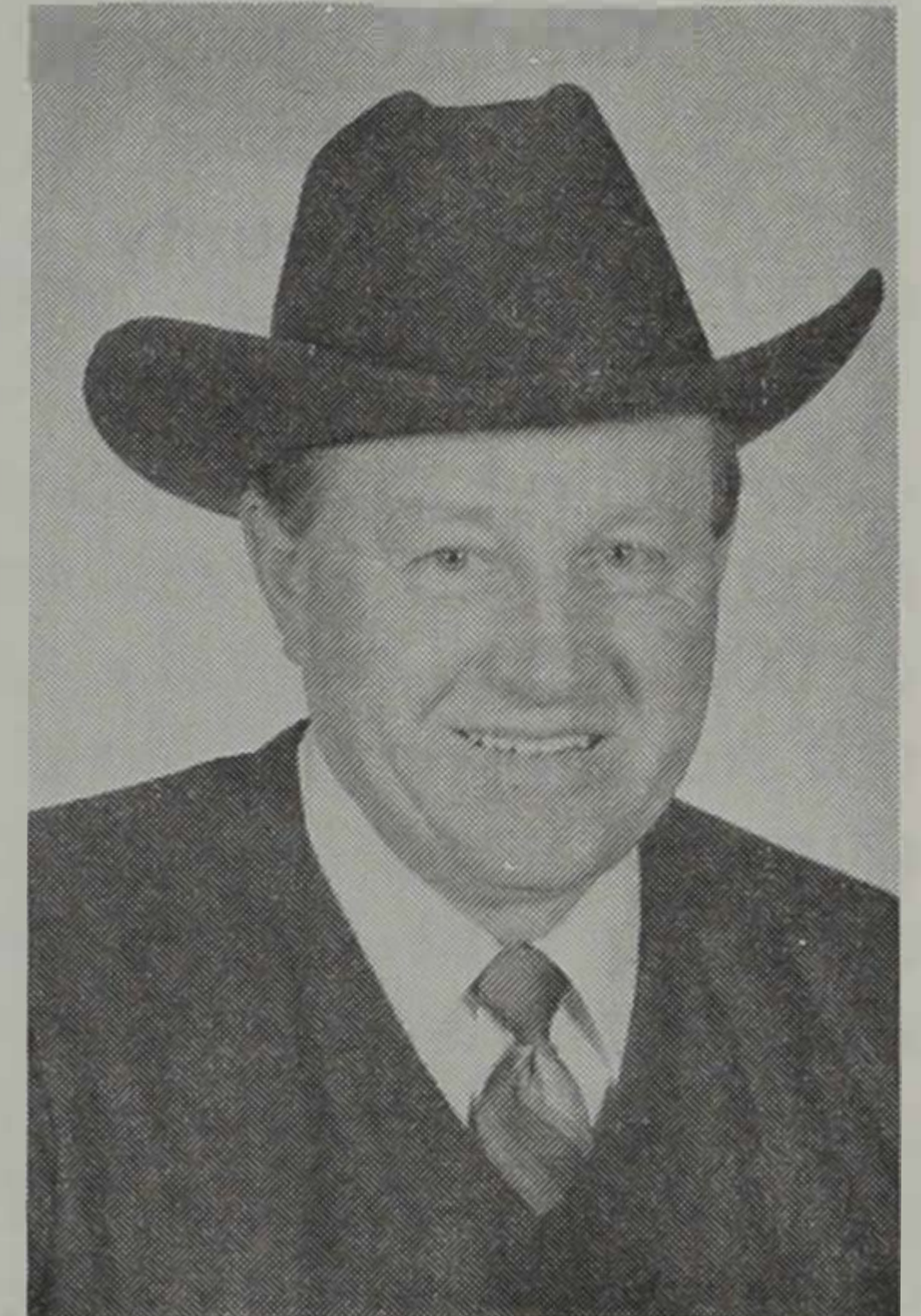

Larry graduated from SDSU in 1964 with an Animal Science degree. Larry lives on a farm near Brandon, S.D., with his wife, Jeane, and four children, Cody, Karli, Casey, and Kelly. They are currently raising 150 head of sheep including a lifetime development of 75 head of purebred Hampshire breeding ewes. In addition to the sheep flock, they also have a cow/calf herd and grain farm. Larry has been working for John Morrell and Co. as a livestock buyer since 1968.

While attending SDSU, Larry was a member of the Block and Bridle Club, Rodeo Club, 4-H Club, and Wool and Livestock judging teams. He received many honors as a Little I participant including Showmanship in rams, ewes, swine, beef heifers and horses, and fitting in rams, ewes, and beef herd sires. Larry was the overall Reserve Champion Showman in 1969.

AWARDS

Showmanship:

- Champion Sheep Showmanship Trophy—Little Acres (Dune Larson), Jackson, Minn.
- Reserve Champion Sheep Showmanship Trophy—R&L Suffolks and Rambouillets, Marion, S.D.
- 3rd Place Rosette—Margie Borberly, Sturgis, S.D.
- 4th Place Rosette—South Dakota Wool Growers Assn.
- 5th Place Rosette—Randy Wirt & Family Suffolks, Parker, S.D.
- 6th Place Rosette—Chris Faller, SDSU Shepherd, Brookings, S.D.

Fitting Wool Types:

- Champion Wool Type Fitting Trophy—Poppen Montadales (Bill Poppen and Family), De Smet, S.D.
- Reserve Champion Wool Type Fitting Trophy—Pat Barnett, Dale Mohr Suffolks, Brookings, S.D.
- 3rd Place Rosette—South Dakota Wool Growers Assn.
- 4th Place Rosette—South Dakota Wool Growers Assn. (affiliated with North Central Wool)
- 5th Place Rosette—South Dakota Wool Growers Assn. (affiliated with North Central Wool)
- 6th Place Rosette—Lowell Slyter, AS Faculty

Fitting Meat Type:

- Champion Meat Type Fitting Trophy—Richard Peterson Family, Fedora, S.D.
- Reserve Champion Meat Type Fitting Trophy—Rusche Show Lambs (Warren, Guy and Beth Rusche), Bancroft, S.D.
- 3rd Place Rosette—Margie Borberly, Sturgis, S.D.
- 4th Place Rosette—South Dakota Wool Growers Assn.
- 5th Place Rosette—Charlotte Brown, Chicago, Ill.
- 6th Place Rosette—Pat Barnett, Dale Mohr Suffolks, Brookings, S.D.

3-D

Triple Suffolks

3-D

Dawn, Deb & Dean Friederich
Box 74
Kaylor, S.D. 57354
(605) 583-4663

3-D

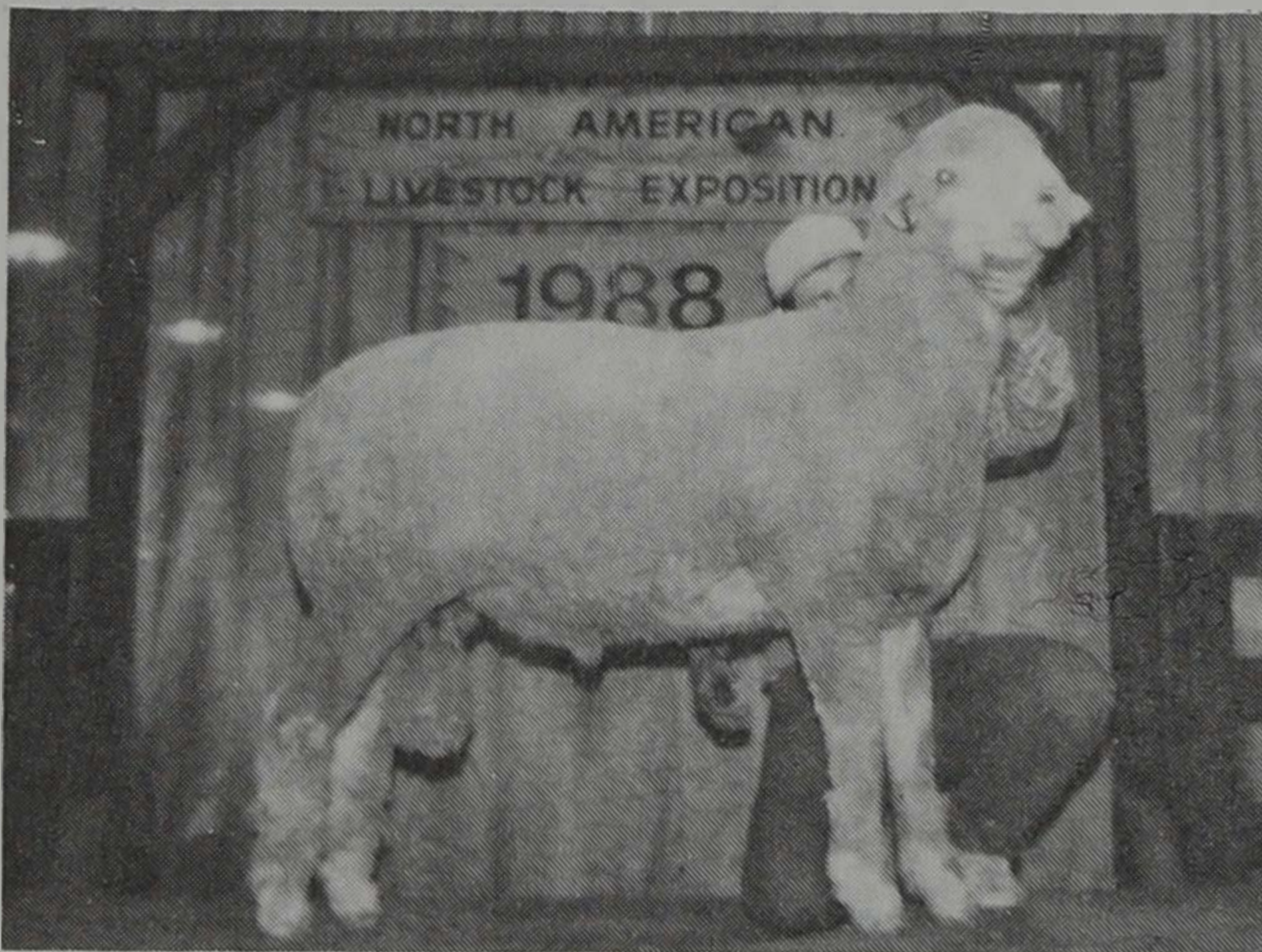

This is one of the ram lambs from our first crop by our Sommerville ram.

R&L Sheep

Roger Regehr
Marion, S.D.
(605) 648-3737

SDSU Sheep Unit

1988 CHAMPIONS

- Champion Sheep Showmanship: Daryl Berg, Pipestone, Minn.
- Reserve Champion Sheep Showmanship: Carrie Regehr, Marion, S.D.
- Champion Wool Breed Sheep Fitting: Carrie Regehr, Marion, S.D.
- Reserve Champion Wool Breed Sheep Fitting: Matt Anderson, Holland, Minn.
- Champion Meat Breed Sheep Fitting: Kevin Hoff, Madison, S.D.
- Reserve Champion Meat Breed Sheep Fitting: Daryl Berg, Pipestone, Minn.

Chris Faller is the SDSU Sheep Unit Manager. He graduated from North Dakota State University in May 1987 with an Animal Science degree and the business option. Chris is a native of Hettinger, N.D., and came to South Dakota State University in August, 1987.

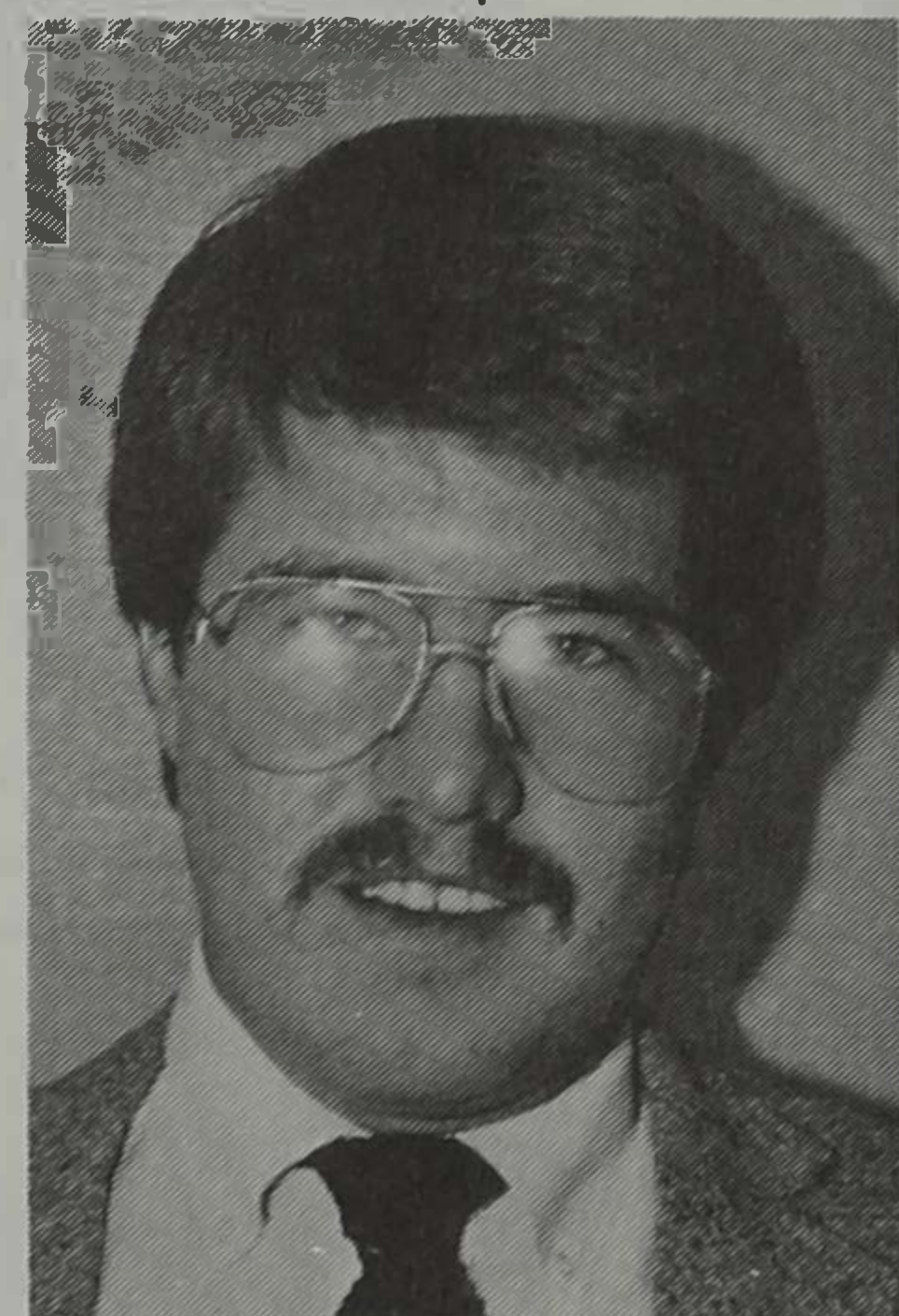

The flock at SDSU currently consists of two purebred breeds, 75 head of Columbias and 75 head of Hampshires. In addition to the purebred sheep, the unit also has 75 head of crossbred ewes involved in a research project, 285 head of Finn, Dorset and Targhee crossbreds, and 20 head of Finn-Dorset crossbred ewes. The purebred ewes are frequently used for classroom teaching and judging schools. Purebred rams are sold by private treaty each year. Lifetime production studies are being conducted on the purebred and crossbred ewes with a farm flock situation. Similar studies are also being done at the Antelope Research Station near Buffalo, S.D. Dr. Lowell Slyter, head of the Sheep Unit, and several graduate students have been doing research on the photo period and how it effects the estrus cycle.

The newest improvement to the unit is a feed line bunk system which was installed last fall.

Prairie View Acres PUREBRED POLLED DORSETS

Glen and Janet Davis
DeSmet, S.D. 57231
605/854-3346

- ★ Early Maturity
- ★ Lamb Year-Around
- ★ Accelerated Lambing
- ★ Excellent Mothers



*Congratulations
Sheep Staff*

Little Acres Livestock

- Club Lambs for Sale
- Club Calves for Sale

WINNERS IN 1987

Reserve Champion Ewe, Minnesota State Fair
Reserve Champion Wether, Aksarben

WRITE OR CALL

P.O. Box 206 Jackson, Minn. 56143
Phone 507/847-2450

Town & Country Agency

Multi Peril Agency of Minnesota

BOX 206
JACKSON, MINNESOTA 56143
507/847-2450



Berg Suffolks

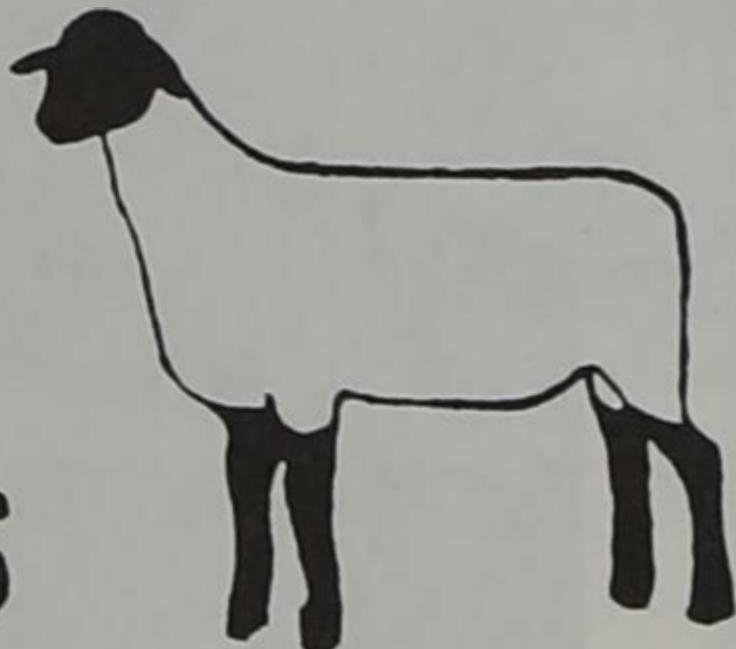

MARLIN BERG FAMILY
R.R. 3, Box 39
PIPESTONE, MINNESOTA 56164
507/825-3894
4 Miles South of Pipestone
on Highway 23

Sheep Division (Continued)

HAMPSHIRE (Meat Type)

#	Contestant	Home Town	Year
54	Kenny Thiesen	Windom, Minn.	Jr.
55	Dawn Friederich	Kaylor	Jr.
56	Bruce Read	Lake Park, Iowa	Jr.
57	Lance Koester	Flandreau	So.
58	Dennis Gartner	Mapleton, Minn.	Sr.
98	Mike Reese	Hancock, Minn.	Jr.
60	Jon Rentschler	Pipestone, Minn.	Sr.
112	Glen Netzke	Lamberton, Minn.	Jr.
62	Mike Jacobson	Brandon	So.
63	Nancy Klein	Armour	Gr.
64	Mike Knutsen	Volga	So.
65	Leland Olesen	Arlington	So.
66	Jennifer Heath	Rogers, Minn.	So.
274	Wade Marzahn	Redfield	Fr.
295	Andy Paulson	Andover	Fr.
69	Stan Adelman	Bellingham, Minn.	Jr.
70	Kurt Netzke	Lamberton, Minn.	So.
113	Daryl Berg	Pipestone, Minn.	Jr.
102	Guy Rusche	Bancroft	So.
103	Gina Matteo	Norfolk, Ne.	Sr.

COLUMBIA (Wool Type)

#	Contestant	Home Town	Year
74	Heather Ageton	Sioux Falls	Jr.
296	Lori Maude	Hermosa	Fr.
75	Bob Macy	Vermillion	Sr.
76	Joe Effling	Clear Lake	Jr.
77	Amy Wright	Turton	Jr.
78	Kari Moser	Sioux Falls	Sr.
79	Cindy Wood	Cresbard	Jr.
41	Tawn Tibbs	Mission Ridge	Jr.
81	Deb Griese	Gettysburg	Jr.
289	Kyle Tibbs	Mission Ridge	Fr.
83	John Pasche	Morris, Minn.	Sr.
84	Tim Montagne	Jefferson	Sr.
85	Scott Reed	Pipestone, Minn.	So.
86	Warren Rusche	Bancroft	Jr.
297	Lance Howe	Hitchcock	Fr.
90	Shelly Sluiter	Hanska, Minn.	Sr.
91	Megan Benda	Alpha, Minn.	Jr.

Ladies' Lead Division

AWARDS

Champion Ladies' Lead Plaque—Bud & Thelma Beastrom, Pierre, S.D.
Reserve Champion Ladies' Lead Plaque—L.G. Miller Suffolks, Brookings, S.D.
3rd Place Rosette—Lois & John Haertel, SDSU faculty

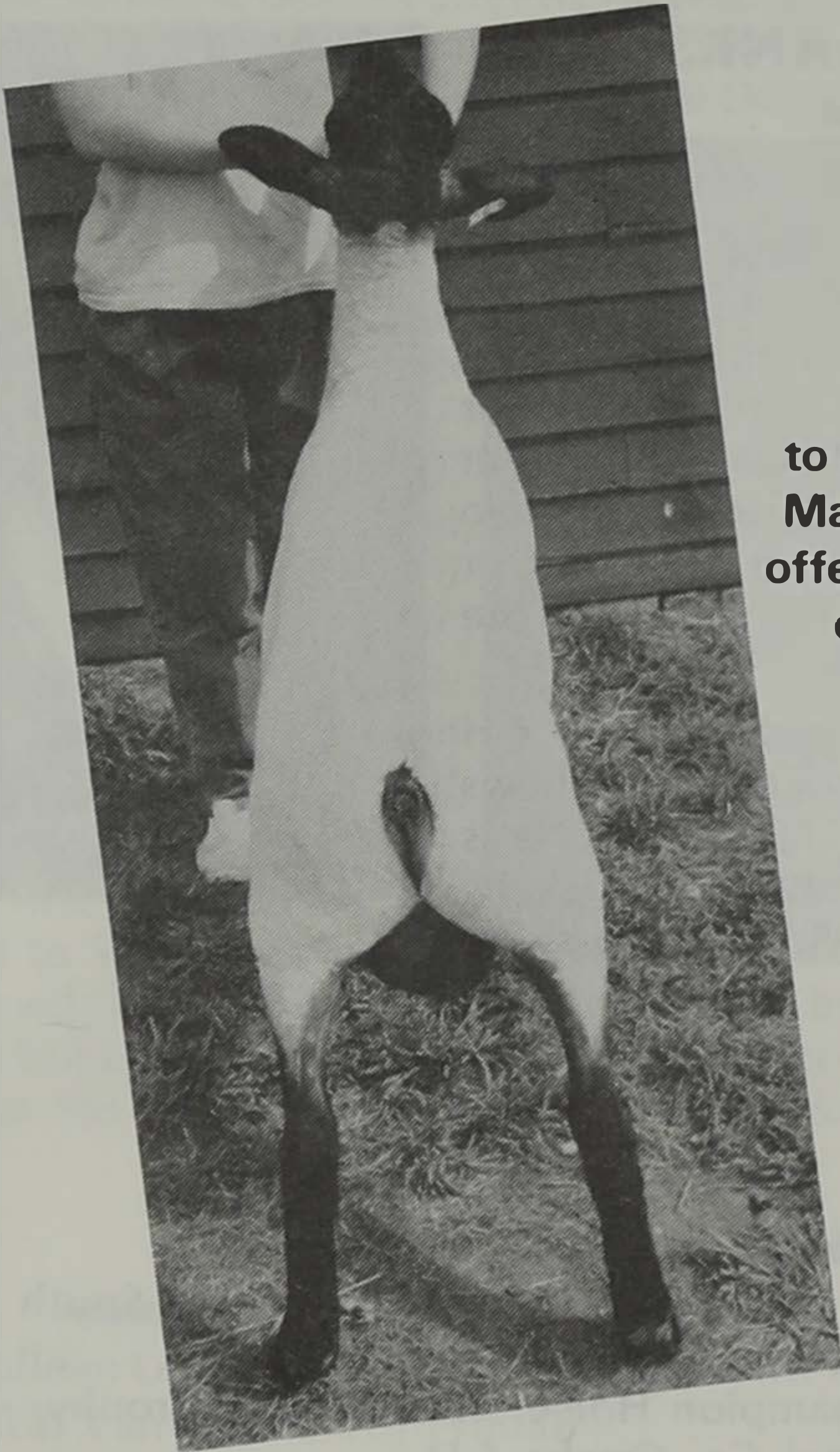

'POP-EYE'

Triplet brother to
Class Winner
Iowa State Fair 4-H Show

We Exposed
'POP-EYE'
and
'MANIAC'

to the top end of our ewes for
March-April lambs. We will be
offering our entire 1989 wether
crop plus a few select ewe
and ram lambs for sale
by private treaty
at the farm.

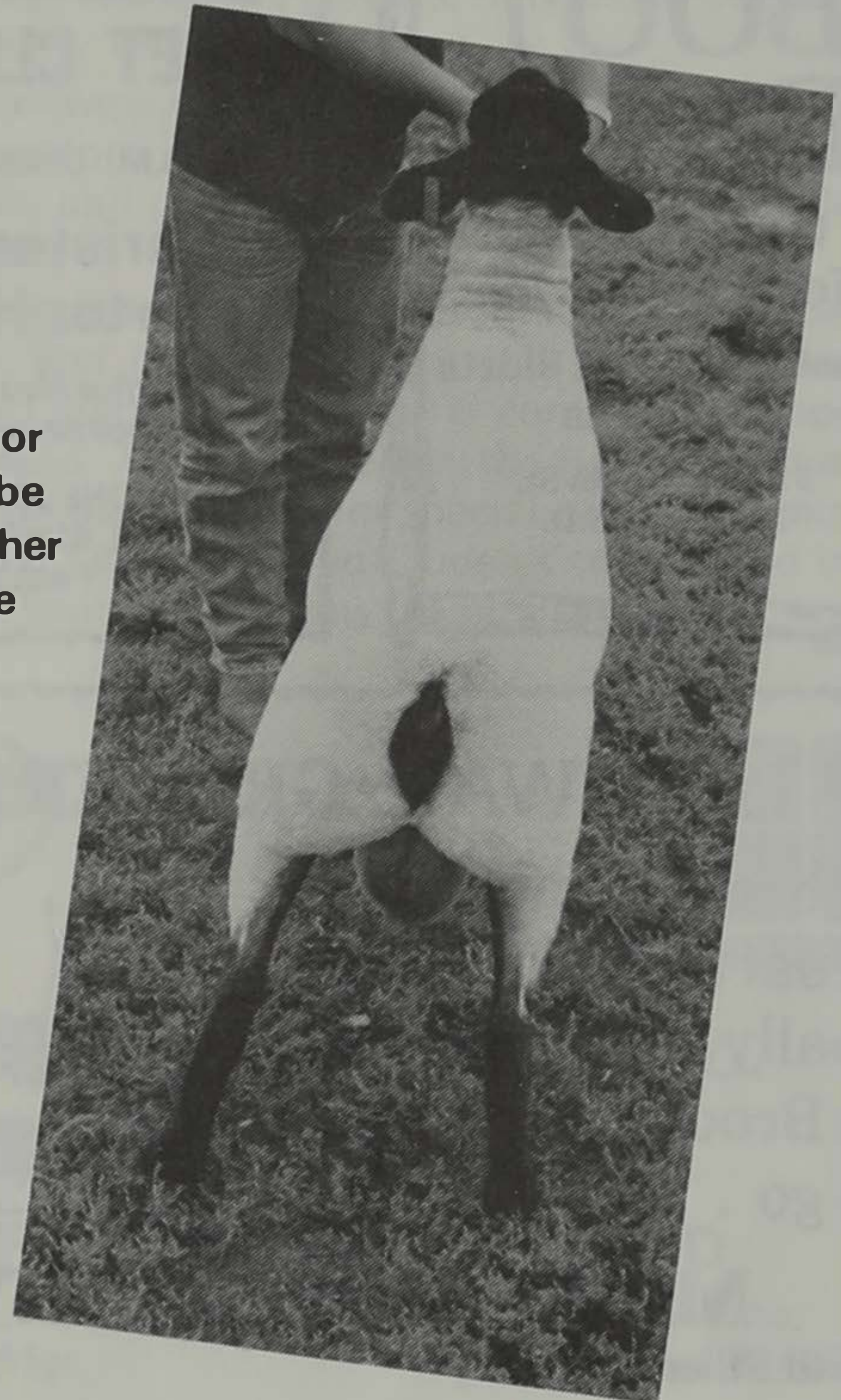

'MANIAC'

Twin brother to
Champion Lamb
Brown County Open Show

1988 Winnings

- ★ Champion Middleweight Lamb — S.D. ★ Jr. Suffolk Field Day ★
 - ★ Reserve Champion Feeder Lamb — Hand County Lamb Show ★
 - ★ Grand and Reserve ROG — Hamlin County 4-H ★
 - ★ Reserve Champion Lamb and Champion Pen of Three ★
 - Winnebago County, Iowa — Sired by Rusche Rams
 - ★ Numerous Money Winners at Area Jackpot Show ★
 - ★ Every market lamb raised by us and shown at South Dakota County 4-H ★
- Shows won Purple Ribbons

*Rusche Show
Lambs*



Warren, Guy and Beth Rusche

Bancroft, S.D.

(605) 546-2297

8 Miles West, 8½ Miles North of DeSmet, S.D.

Plan on attending the Kingsbury County Open Youth
Prospect Lamb Show in DeSmet the first Saturday in June

BOOT BARN
Quality Boots for a Low Price
 Boots, Western Shirts and Coats
 312 West Sixth St.
 Brookings, S.D.
 692-7010

CHRISTENSEN PET CLINIC
 DR. R.M. CHRISTENSEN
Christensen Quarter Horses
Office Hours By Appointment Only
 PHONE 336-1650
 1010 E. 41st STREET
 SIOUX FALLS, S.D.

Horse Division

DON HANKS
 Horse Judge

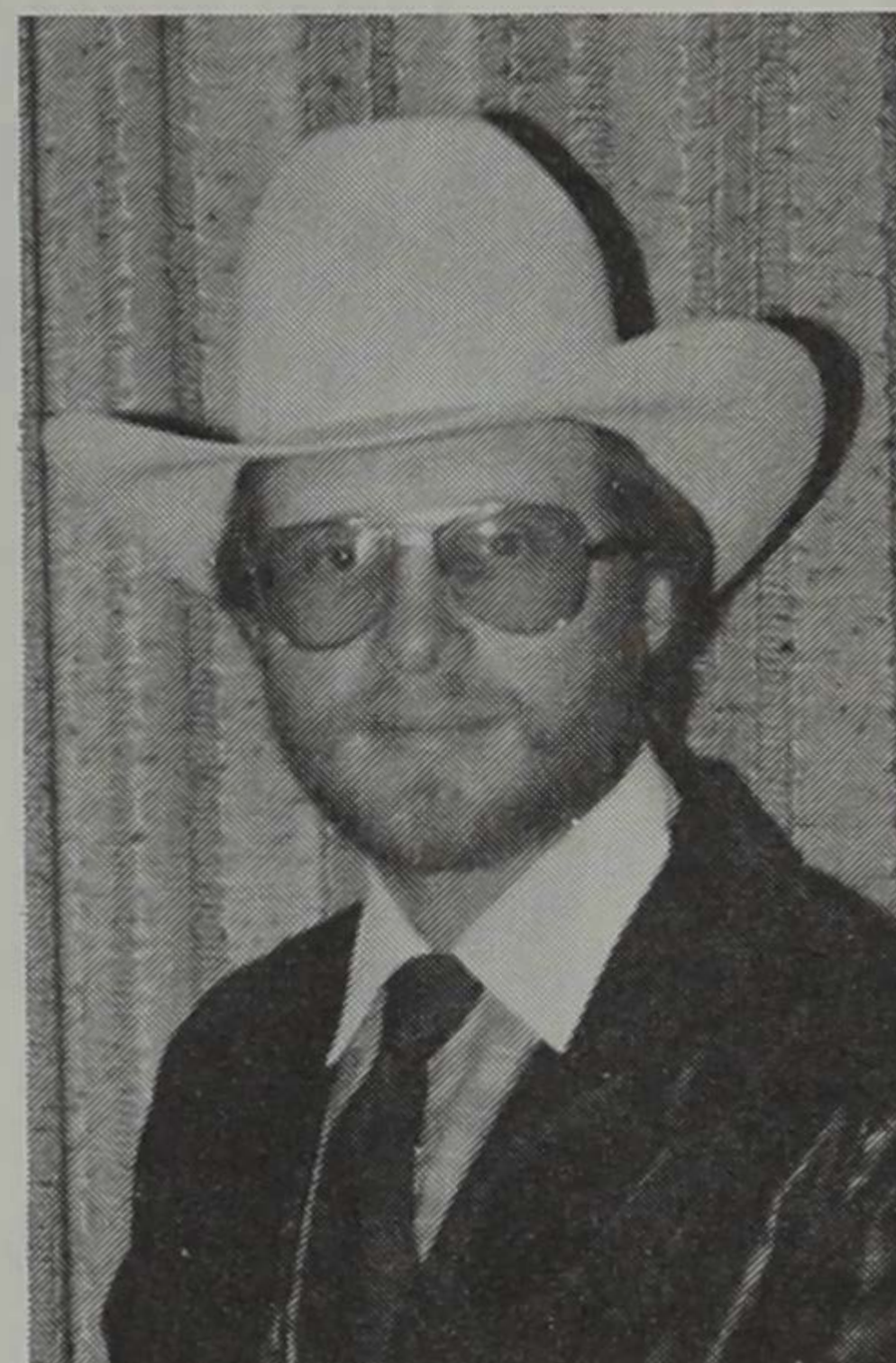

Don Hanks is a rancher near Wessington, S.D. He is married and has two children.

Don is currently serving on his second term as director for the South Dakota Quarter Horse Association. He is also Assistant Superintendent for the Horse Department at the South Dakota State Fair.

Don has judged many 4-H shows and open class shows in the last eight years. He is actively involved with helping 4-H youth with their horse projects.

MIDWAY GROCERY
 When it comes to great steaks, there's really only one place in Brookings to go . . .

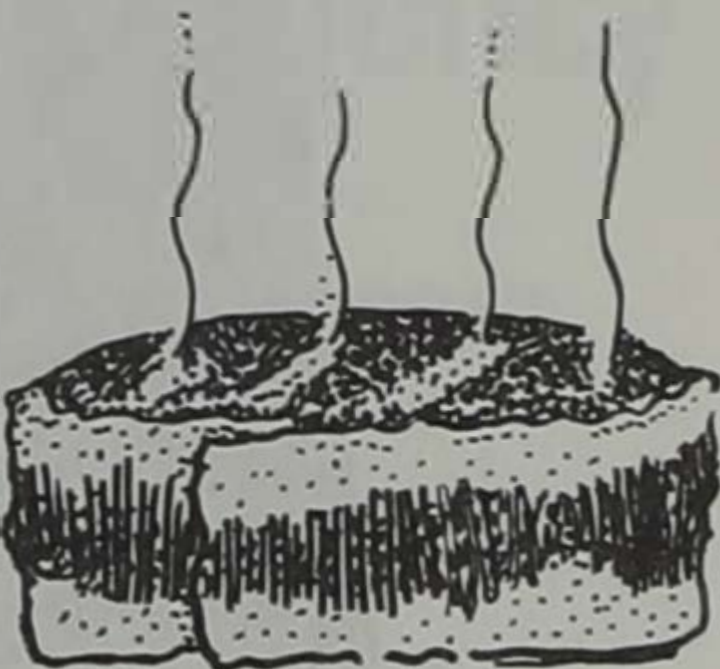

MIDWAY GROCERY
 Sixth St. and Medary 692-2331

AWARDS

Showmanship:

- Champion Horse Showmanship Trophy—South Dakota Quarter Horse Assn., Tyndall, S.D.
- Reserve Champion Horse Showmanship Trophy—Weston Livestock Co., Onaka, S.D.
- 3rd Place Rosette—Lucinda Zilverberg Art Gallery and Framing, Brookings, S.D.
- 4th Place Rosette—SDSU Rodeo Club
- 5th Place Rosette—The Rocking "E" Ranch
- 6th Place Rosette—SDSU Horse Club

Horse Fitting

- Champion Horse Fitting Trophy—Mr. and Mrs. Larry Lutterman, Brookings, S.D.
- Reserve Champion Horse Fitting Trophy—Ronna & Monica Morse, Valentine, Neb.
- 3rd Place Rosette—DeJong Ranch (Bud & Gertrude), Kennebec, S.D.
- 4th Place Rosette—Nold Veterinarian Supply, Gettysburg, S.D.
- 5th Place Rosette—Dr. Richard Jones, D.V.M., Freeman, S.D.
- 6th Place Rosette—AGR RhoMates

1988 CHAMPIONS

- Champion Horse Showmanship: Jodi Dawson, Brookings, S.D.
- Reserve Champion Horse Showmanship: Holli Denholm, Bristol, S.D.
- Champion Mare Fitting: Jodi Dawson, Brookings, S.D.
- Reserve Champion Mare Fitting: Carol Wollman, Olivet, S.D.
- Champion Young Mare Fitting: Sona Sample, Vermillion, S.D.
- Reserve Champion Young Mare Fitting: Jennifer Heath, Rogers, Minn.
- Champion Gelding Fitting: Tawn Tibbs, Mission Ridge, S.D.
- Reserve Champion Gelding Fitting: Collette Schultz, Valley Springs, S.D.

'Rockin e Ranch'

- Boarding Stables
- Horse Breaking
- Jackpot Barrel Racing
- Jackpot Team Roping
- Calf Roping
- Buckouts

"We have one of the best outdoor arenas in the area"

Call or write for more information

Joel Eberhart
Tad Enck
 (605) 693-3933

RR 3 Box 133A
 Brookings, SD 57006
 1 1/2 mi. west of Brookings
 on Highway 14



SDSU Horse Unit

The SDSU Horse unit is currently managed by Jodi Dawson, a junior Animal Science major at SDSU. She is assisted by Dr. Larry Insley of the Animal Science Department.

The Horse Unit was built in the 1920's with its purpose to house the draft horse teams that were used to farm the SDSU farmland. Through the efforts of Dr. Jim Kaiser, Animal Scientist at SDSU, American Saddlebreds and Morgans were introduced to the facility in the 1940's. Dr. Paul Kohler took over management of the Horse Unit in 1951 and served in that position until 1985.

The first Quarter Horse brought to SDSU was a 1951 filly named "Gold Duster." She was purchased by Dr. Kohler at the 1952 Denver National Western Quarter Horse sale. This was the beginning of Quarter horse production at

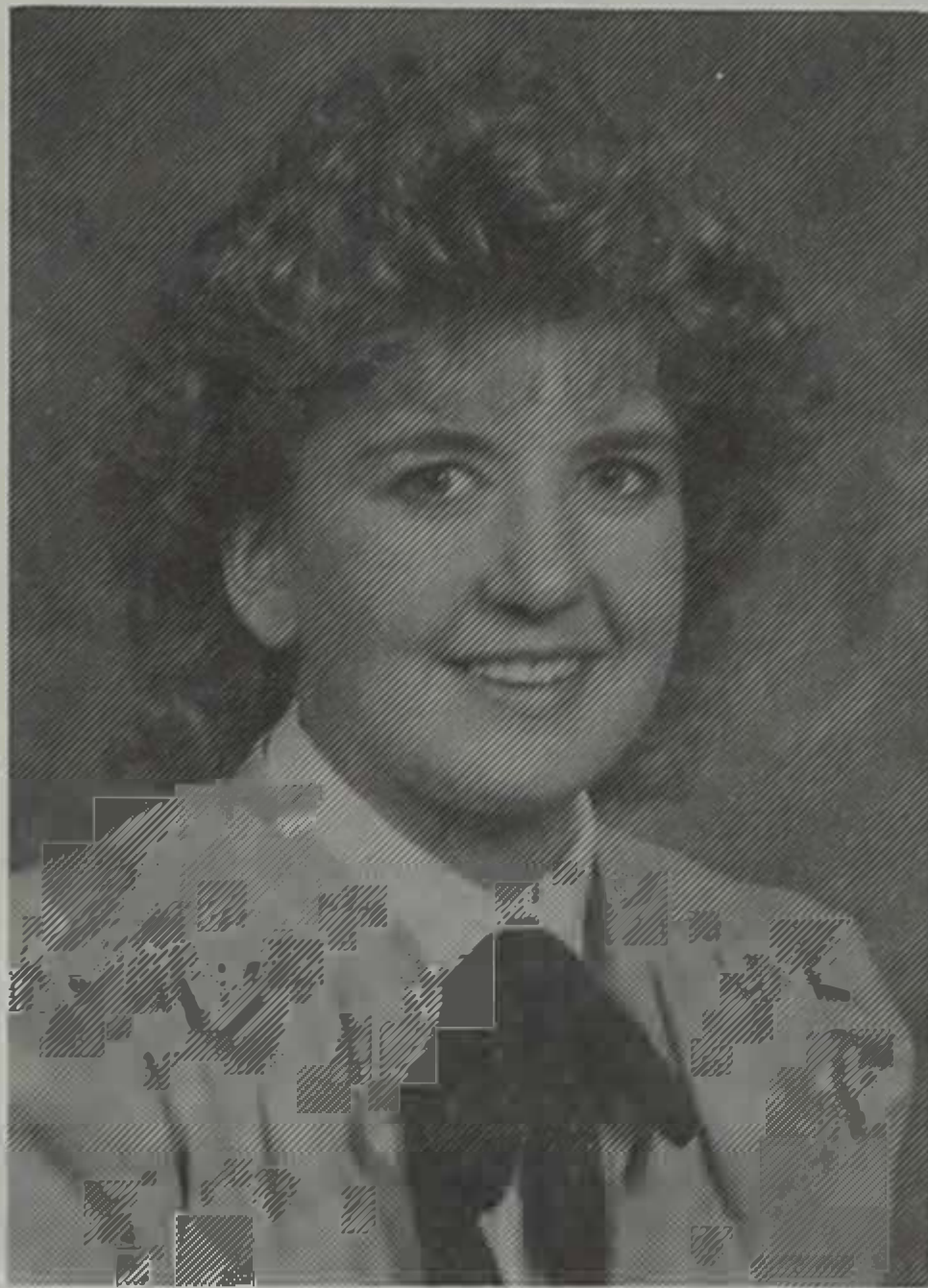

SDSU. Quarter Horses became the only breed at the SDSU unit by the early 1960's.

Draft horses were reintroduced to the unit in 1984 through cooperative efforts with the McCrossan Boys' Ranch, Winfred, S.D. The unit purchased its own team of draft horses in June, 1988.

These heavy draft horses are used in Heavy Horsemanship classes and for special functions of the university. The present Quarter Horse herd is comprised of approximately 35 head. They are used in the light horsemanship class, horse production, and for special campus events such as Hobo Day, Little I, Rodeo Queen Contest, and by the SDSU West Point of the Plains Cavalry Unit.

HORSES

#	Contestant	Home Town	Year
270	Colleen Logan	Rock Rapids, Iowa	Fr.
7	Scott VanWinkle	Tyndall	So.
9	Denise VonEye	Plankinton	Sr.
271	Jay Blum	Reliance	Fr.
33	Rochelle Brown	Wanda, Minn.	Sr.
272	Nicole Sittner	Harrisburg	Fr.
37	Shannon Ausen	Valley Springs	So.
38	Stephanie Stevens	Rapid City	So.
32	Jennifer Heath	Rogers, Minn.	So.
39	Kathy Pawlovich	Huron	So.
40	Carolyn Larrabee	Madison	So.
41	Tawn Tibbs	Mission Ridge	Jr.
42	Audra Zeisler	St. Charles	Sr.
273	Mike Brown	Brandt	Fr.
44	Annette Potthoff	Rapid City	So.
45	Susan Drackley	Garvin, Minn.	Sr.
46	Rebecca Lafferty	Brookings	Sr.
47	Carrie Regehr	Marion	Jr.
48	Kirsten Anderson	Alcester	So.
49	Kelly Tisher	Amherst	Sr.
50	Sandy Gregg	Clark	Jr.
51	Valerie Mitchell	Tulare	Sr.
52	Bev Manderfeld	New Ulm, Minn.	So.
53	Duane Wulf	Morris, Minn.	Sr.



Farmer's Elevator Co.

Jct. Hwy. 34 and 37
Forestburg, S.D. 57338

FEED • GRAIN • SEED

Alan E. May
Gen. Mgr.

Phone:
605/495-4285

SDSU Horse Club

wishes good luck
to all Little 'I'
participants.

SDSU Horse Club

Open Horse Show Saturday, April 22, 1989

For more information on the club or show
contact

Pres. Carrie Regehr
617 Ninth St.
Brookings, S.D. 57006
697-7717

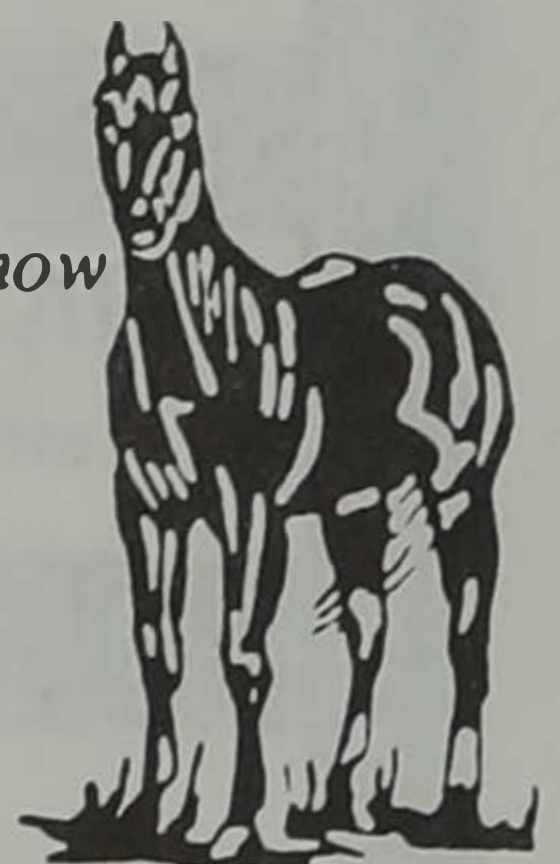



Select Sires Taking Your Herd to the TOP!

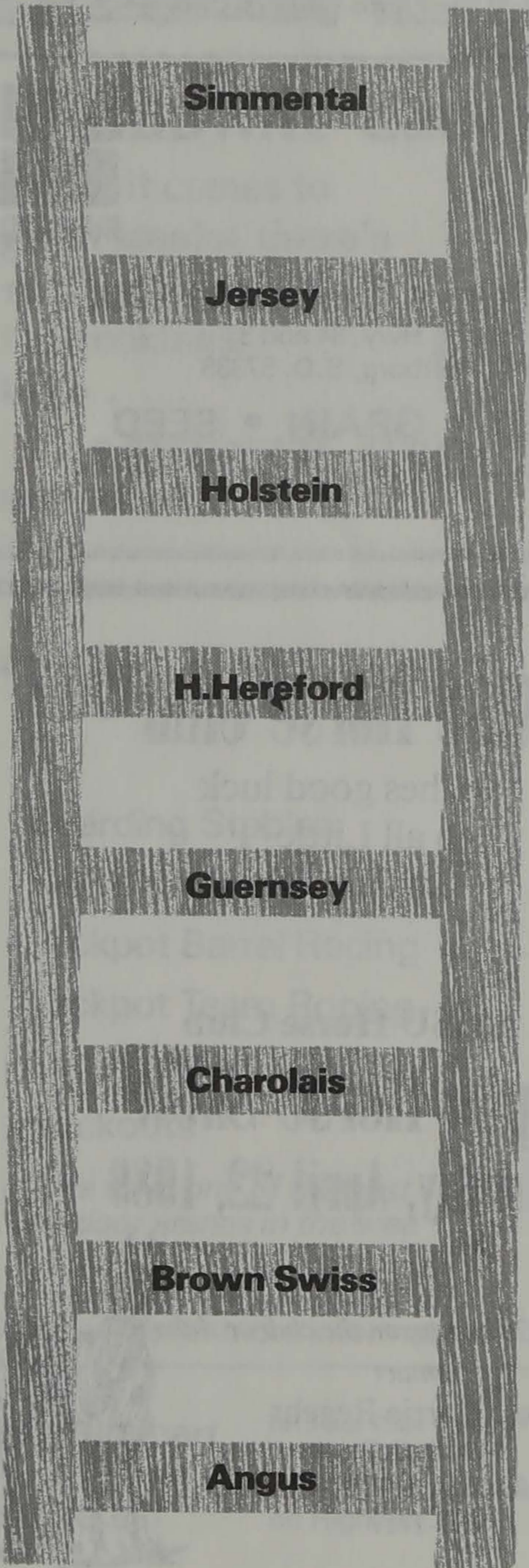

In All Breeds Select Sires Has a Leader for You!

Angus	=	Pine Drive
Brown Swiss	=	Ichabod
Charolais	=	HBR Performer
Guernsey	=	Pender
H. Hereford	=	GK Explosion
Holstein	=	Chief Mark
Jersey	=	Duncan
Simmental	=	Bold Leader

For All Your
Beef and Dairy Semen Needs

Contact

Gary E. Caffee

Rt. 2, Box 217
Mitchell, S.D. 57301
605/996-1303

Dennis Fischer

719 West Tenth Ave.
Webster, S.D. 57274
605/345-4030

Gary Juhnke

Rt. 1, Box 52
Parkston, S.D. 57366
605/928-7473

Dairy Division

CALVIN MUELLER

Dairy Judge

Calvin Mueller is from Big Stone City, S.D., where he lives on a dairy farm and currently milks 35 head of Registered and Grade Holstein cows three times a day. He is active in the Northeast South Dakota Holstein Association, showing cattle at local shows and the State Fair. Calvin is a Grant County 4-H Leader and also coaches the county dairy cattle judging team with his wife, Mary.

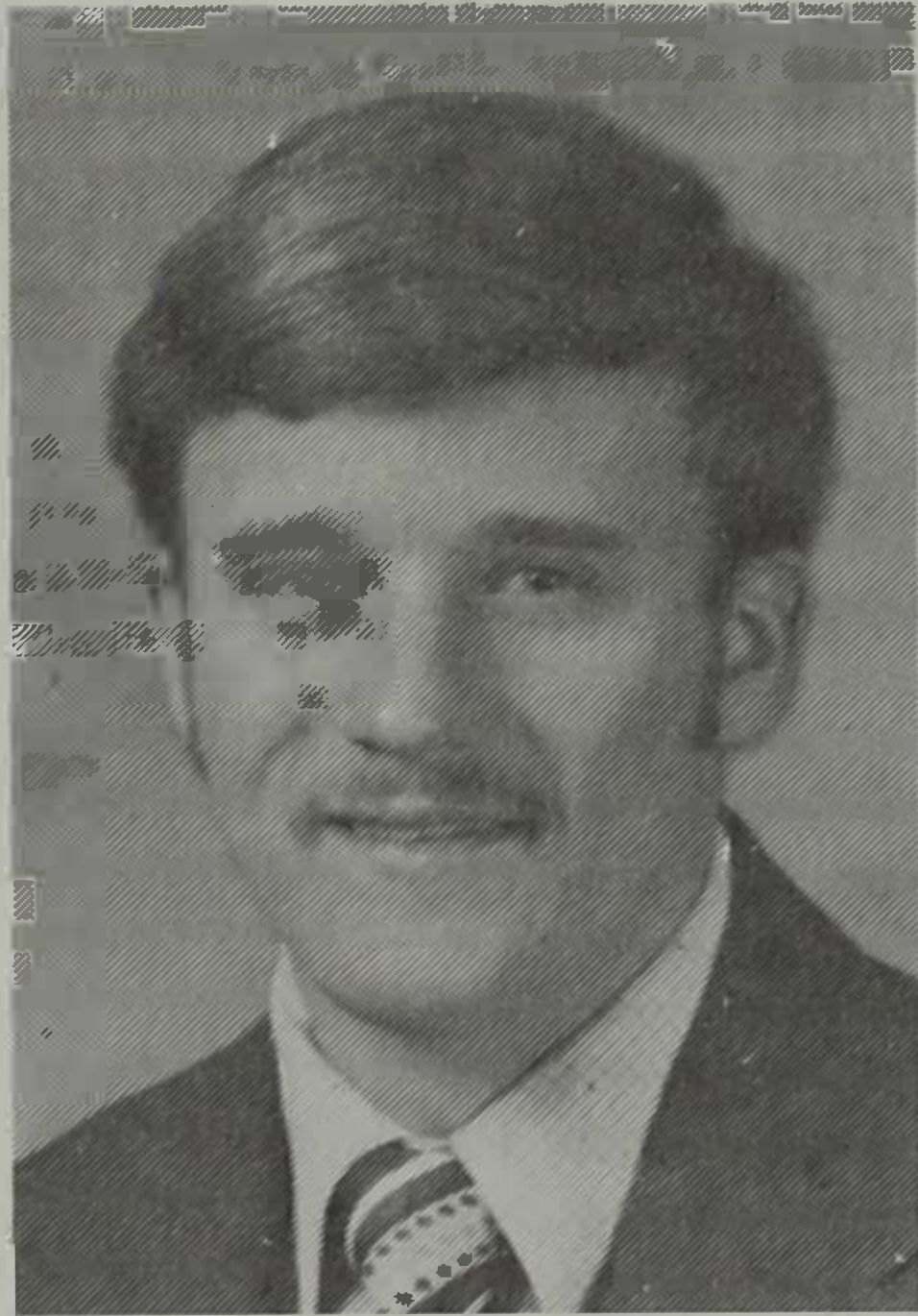

Calvin is a dairy production graduate from SDSU. While attending college, he was active in Dairy Club, Alpha Gamma Rho Fraternity, and was a four-year participant in Little I, earning Reserve Champion honors in Dairy Fitting and Showmanship.

AWARDS

Showmanship:

- Champion Dairy Showmanship Trophy — Pine Ridge Farms, Hayward, Minn.
- Reserve Champion Dairy Showmanship Trophy — Bide-a-While Acres (Kalyn Gross), Bridgewater, S.D.
- 3rd Place Rosette — Lan Mar Farms, Danvers, Minn.
- 4th Place Rosette — Northeastern South Dakota Holstein Assn., Wilmot, S.D.
- 5th Place Rosette — Trefz Dairy, Hoven, S.D.
- 6th Place Rosette — Andy Groos Farms, Inc., Colman, S.D.

Fitting:

- Champion Dairy Fitting Trophy — Northeastern South Dakota Holstein Assn., Wilmot, S.D.
- Reserve Champion Dairy Fitting Trophy — South Dakota State Dairy Assn., Brookings, S.D.
- 3rd Place Rosette — Granite Ridge Holsteins, Cal Mueller, Big Stone City, S.D.
- 4th Place Rosette — Bide-a-While Acres (Kalyn Gross), Bridgewater, S.D.
- 5th Place Rosette — Summit Farms, Inc., Lester, Iowa
- 6th Place Rosette — Summit Farms, Inc., Lester, Iowa

1988 CHAMPIONS

- Champion Dairy Showmanship: Joey Effling, Strandburg, S.D.
- Reserve Champion Dairy Showmanship: Tina Vander Ham, Akron, Iowa
- Champion Dairy Fitting: Londa Jensen, Volga, S.D.
- Reserve Dairy Fitting: Lowell Kruse, Revillo, S.D.



PINE RIDGE FARM



*Purebred Guernseys
for over 75 years.*

Improve your herd's
butterfat percent
with Guernsey sires.

Registered Serviceable Bulls for Sale.

We Can Deliver

CHRIS W. SKAAR & SONS

Rt. 3, Hayward, Minnesota 56043
(507) 373-9233

Kota Swiss Farm

Registered Brown Swiss Cattle

We're proud of:

HD Jessica Mod Sandra

Grand Champion Female and
Best Uddered at 1987 and 1988
South Dakota State Fair

Grand Champion Female and
Best Uddered overall Breeds at
Red River Valley Fair

Grand Champion Female at
1987 and 1988 State Brown Swiss Show

SOME HEIFERS AVAILABLE

Visitors Always Welcome!

ROGER CHRISTENSEN

Big Stone City, S.D.
(605) 862-8406

Jackson Feed Company
 "We Try Harder"
 We handle a large selection of grooming supplies and equipment. Write or call us for any assistance or equipment needs that you may have.
 Roger Ringkob, Mgr.
 (507) 847-2590
 Industrial Road
 Jackson, Minnesota 56143

Menno Livestock Auction
 • Sale Every Thursday
 • Special Cattle Sales in Season
 MENNO, S.D.
 387-5180
 Arden Dewald, Owner
 Freeman, S.D.

Employee Owned

Hy-Vee OPEN **24** Hours a Day

FOOD STORE
 700 22nd Ave.
 Brookings, S.D. *Where Prices Are Fair With People Who Care*
 BAKERY—DELI—MEATS—PRODUCE—FROZEN

DAIRY

#	Contestant	Home Town	Year
115	Todd Stahl	Freeman	So.
116	John Osborn	Rapid City	Jr.
280	Lenorr Paschke	Windom, Minn.	Fr.
117	Doug Trefz	Onaka	So.
281	Darrin Erickson	Platte	Fr.
118	Michelle Rook	Clear Lake	Sr.
119	Eric Drenth	Rock Rapids, Iowa	Jr.
120	Tracey Larsen	Arlington	Sr.
121	Scott Jacobson	Beresford	Jr.
122	Dan Funke	Sioux Falls	So.
123	Janel Christensen	Big Stone City	Jr.
124	Brenda Clover	Lansing, Mich.	Jr.
282	Kia Hegge	Garretson	Fr.
283	Andy Paulson	Andover	Fr.
125	Bruce Pederson	Westbrook, Minn.	Jr.
284	Tracy Tripp	Faribault, Minn.	Fr.
81	Deb Griese	Gettysburg	Jr.
126	Rhonda Hojer	Oldham	Jr.
127	Kevin Albrecht	Marion	So.
128	Londa Jensen	Volga	So.

South Dakota Brown Swiss Cattle Breeders Association

COMING EVENTS OF OUR ASSOCIATION:

JUNE 13, 1989 State Brown Swiss Show
 WATERTOWN, S.D.

SEPT. 16, 1989 No-So-Dak Bi-State Sale
 WATERTOWN, S.D.



For more information about the Association's activities or sales contact

Steve or Harlan Ponto 693-4338
 R.R. 4, Box 64—Brookings, S.D. 57006

Also Promoting Various Junior Members' Activities

SDSU Dairy Unit

The SDSU Dairy Unit has been managed by Fenton Ludens, a native of Viborg, S.D. for fifteen years. He graduated from SDSU in 1972 with an Agricultural Education major.

Prior to 1964, the Dairy Unit was located where the H.M. Briggs library stands today. The present facilities were built in 1964 and 1965. The SDSU Dairy Unit was appropriated \$5 million from the state legislature in 1988 to build a new barn and parlor. The plans are presently being drawn with hopes to start building next fall.

The herd is comprised of 175 head of Registered Holsteins, 80 of which are milked. Under the direction of Dr. John Parsons, the cattle are used for research, teaching and judging. Some of the research currently being conducted includes a diet where high levels of fat, megalac, are being fed, and a breeding experiment including the use of Bovine Somatotropin.



MID RIVER VETERINARY CLINIC

'The Animal Health Center'

We feature care for small animals, horses and cattle. Our new modern clinic has indoor heated areas for small and large checkups and surgery, and feeder cattle processing.

Our motto is "We Can Handle One or a Semi-Load"

Julie Ann Williams, DVM

Box 98 • I-90 Exit 265
Chamberlain, SD 57325
(605) 734-6562

Ag-Ed Club



Helping to Sow
the Seed of
Knowledge



TONY G. ZEIGLER
YARD MANAGER

Bus: (605) 692-6255
Res: (605) 693-3958

3200 East Sixth St.
Brookings, S.D. 57006

Jim's Tap



Brookings, S.D.

ALPENA COOPERATIVE OIL CO.

Petroleum Products
Tires—Tubes—
Batteries
Liquid and Dry Fertilizer
Feed

PHONE 849-3256
Alpena, S.D. 57312

Eastside 66



1704 East Sixth St.

George Cotton, Owner

Trop Artic Oil Change Special

5 qts. TA Oil, **\$13.66**
Filter and Lube
Some Filters extra plus tax

Professional Jump Starts

After Hours Call Kevin Rindels 692-8681

Diesel—Gas Engine Overhaul Repair/Replacement

We fix only what needs fixing!

CERTIFIED G.M. MECHANICS

CALL 692-1410

State, Dairy Industry Lose a Friend

The Little International staff sadly reports that Shirley W. Seas, 60, died June 8, 1988. He was Professor of Dairy Science at SDSU where he was actively involved in the Dairy Manufacturing teaching program and managed the Dairy Plant. He started working in the Dairy Plant while an undergraduate at SDSU, and was on the SDSU faculty since 1955.

Professor Seas was best known as an outstanding teacher and as the coach of outstanding dairy products judging teams. Recognitions for his outstanding teaching included: Gamma Sigma Delta Teaching Award (1982), Teacher of the Year for the College of Agriculture and Biological Sciences (1983), American Dairy Science Association Dairy Foods Teaching Award (1983),

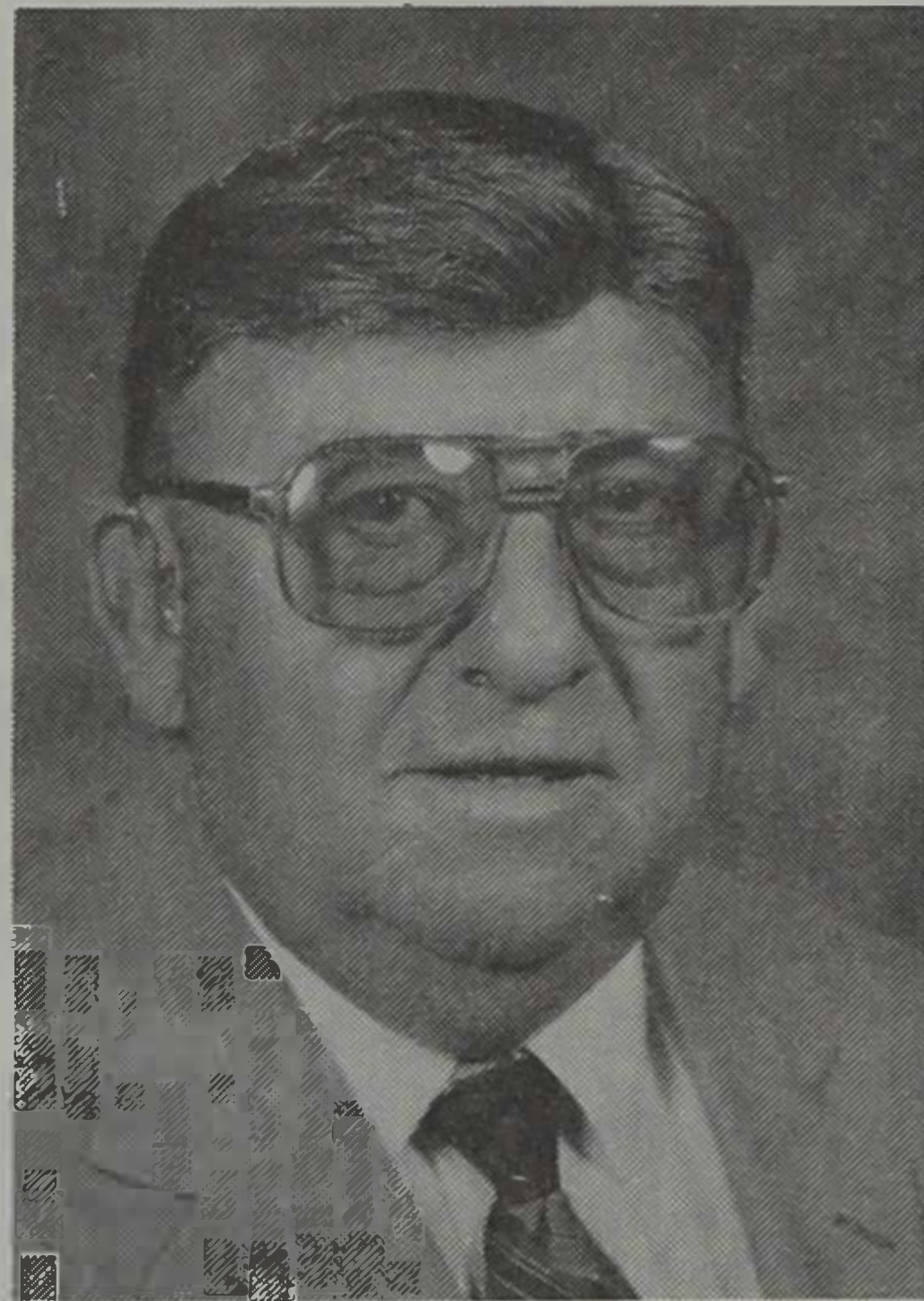

and SDSU Burlington Northern Teaching Award (1987). His dairy products judging teams were always among the best in the nation. They won the National Dairy Products Judging Contest seven times, placed first in butter judging 17 of the 21 years that he coached teams, and Seas was named Coach of the Year five times. He was active in the South Dakota State Dairy Association, several community organizations, and was a great promoter of South Dakota State University. He is missed by students, colleagues, and the dairy industry, as a teacher, advisor, and friend.

Kirk Baldwin, a St. Paul, Minn., native, has been named to Seas' former position.

MAKE YOUR MEALS

SING

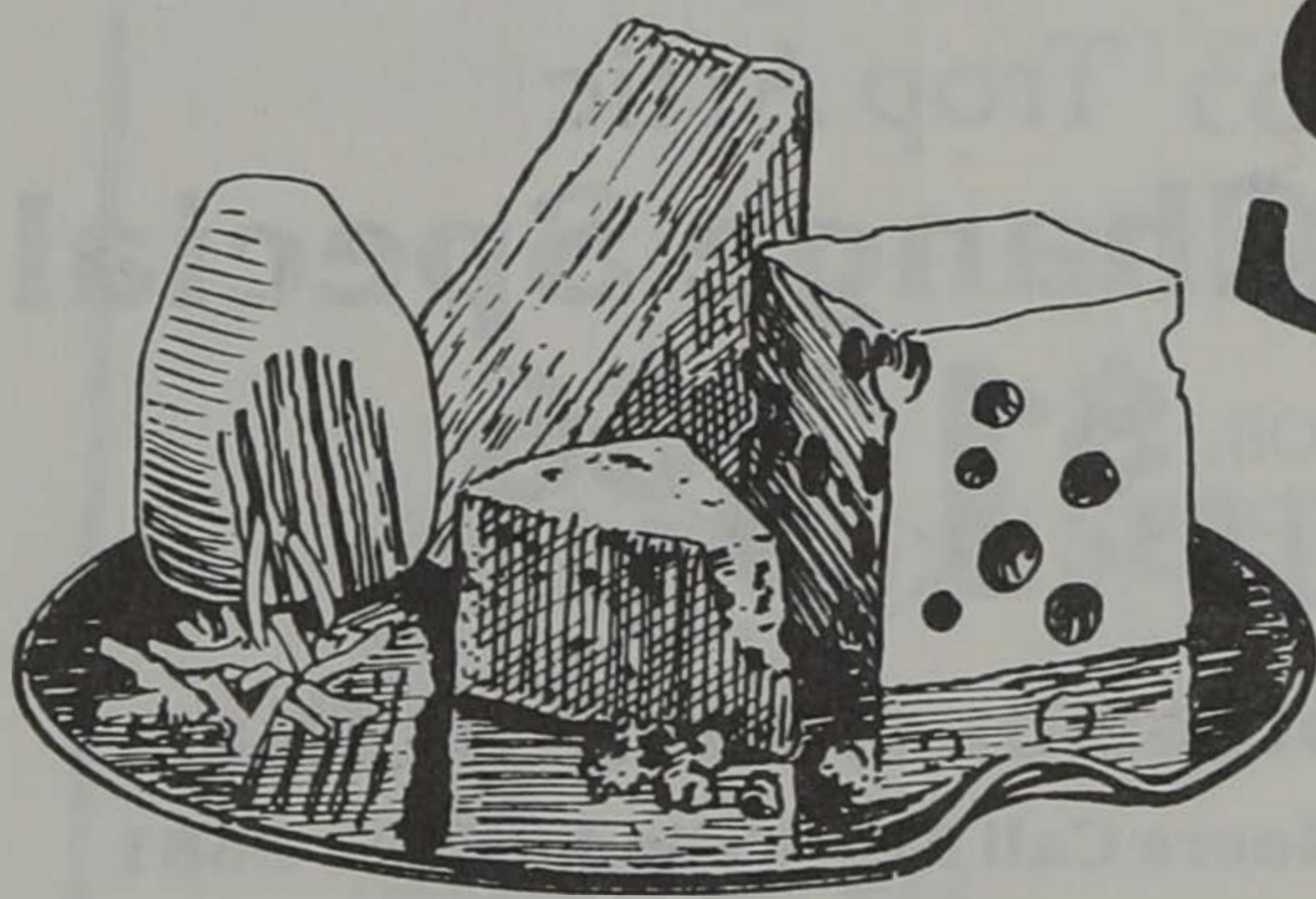

WITH

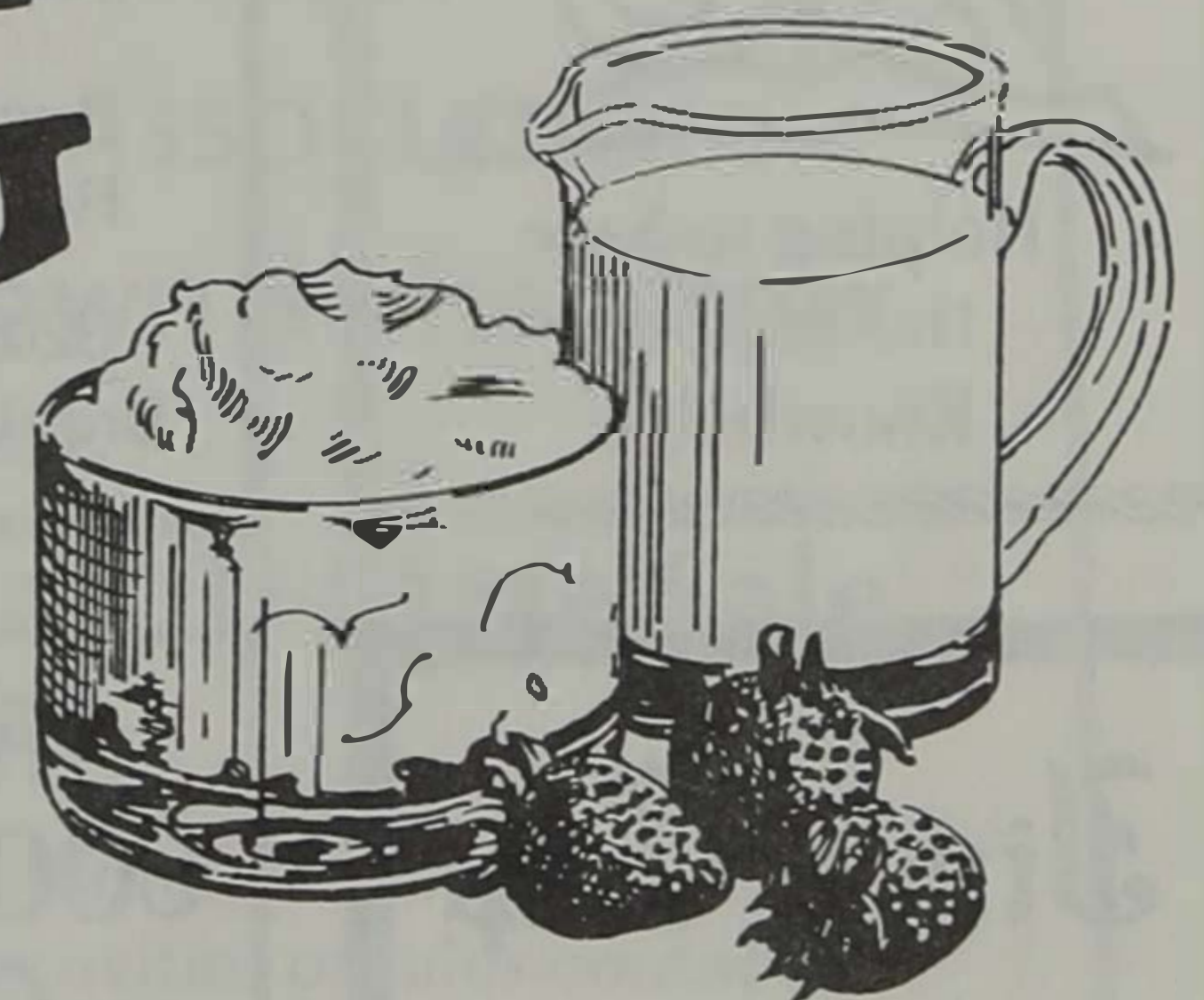

REAL DAIRY PRODUCTS

SDSU DAIRY CLUB

Dairy-Microbiology Bldg.

John Nesvold Family

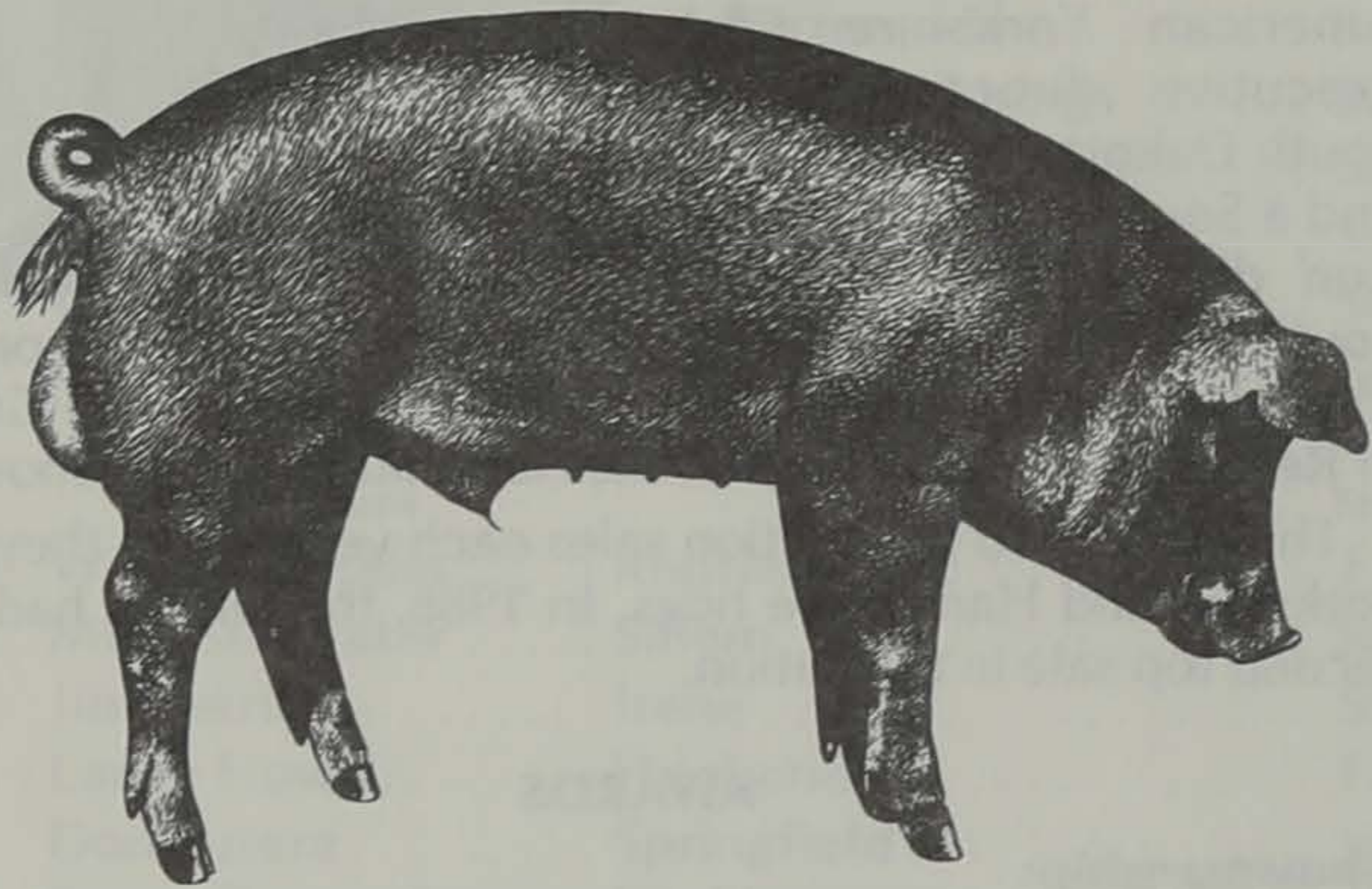

Terminal and Maternal-Line Boars

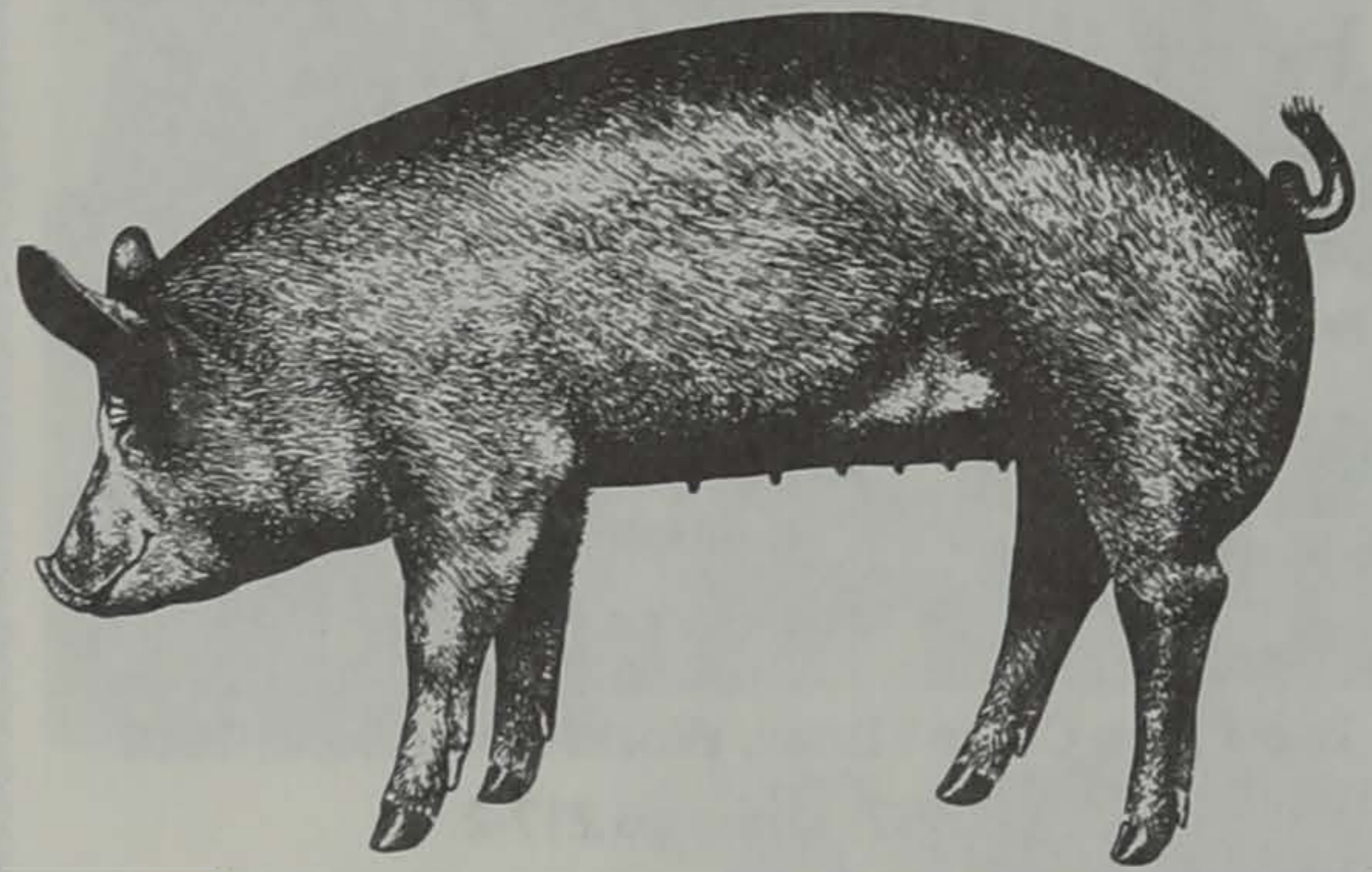

White-Line Breeding Gilts

Madison, Minn.
(612) 598-3801

HODNE FEEDER PIGS

Spring Sale ★ Friday, May 19, 1989 ★ 6:30 P.M.
SELLING 200 FEEDER PIGS
Lake County Fairgrounds, Madison, S.D.

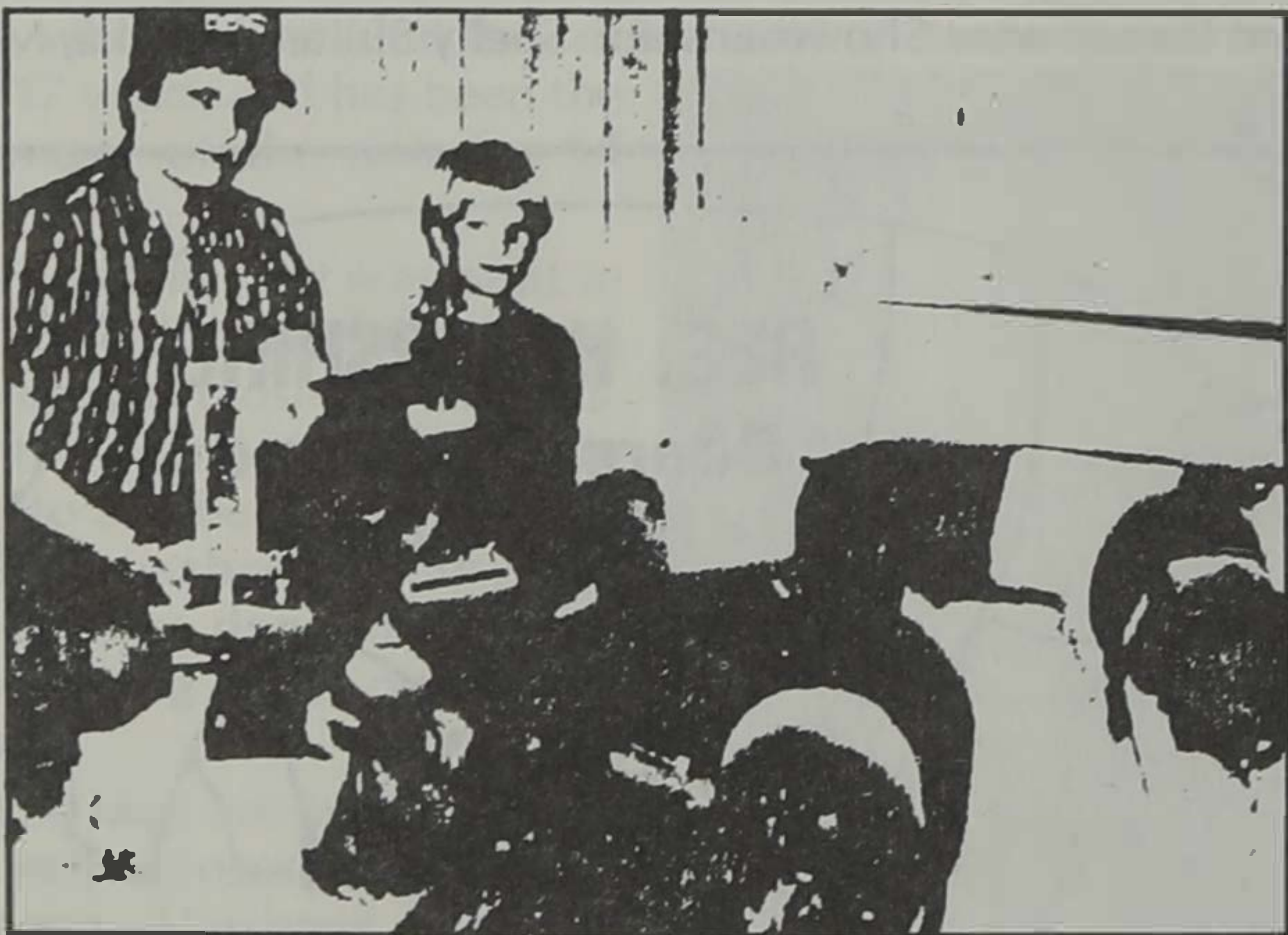

1989 Champion Market Hog
Sioux Empire Farm Show

Hodne Feeder Pigs

(Round Barn Farms)
Ron Hodne
Winfred, S.D. 57076
485-2248 or 485-2272

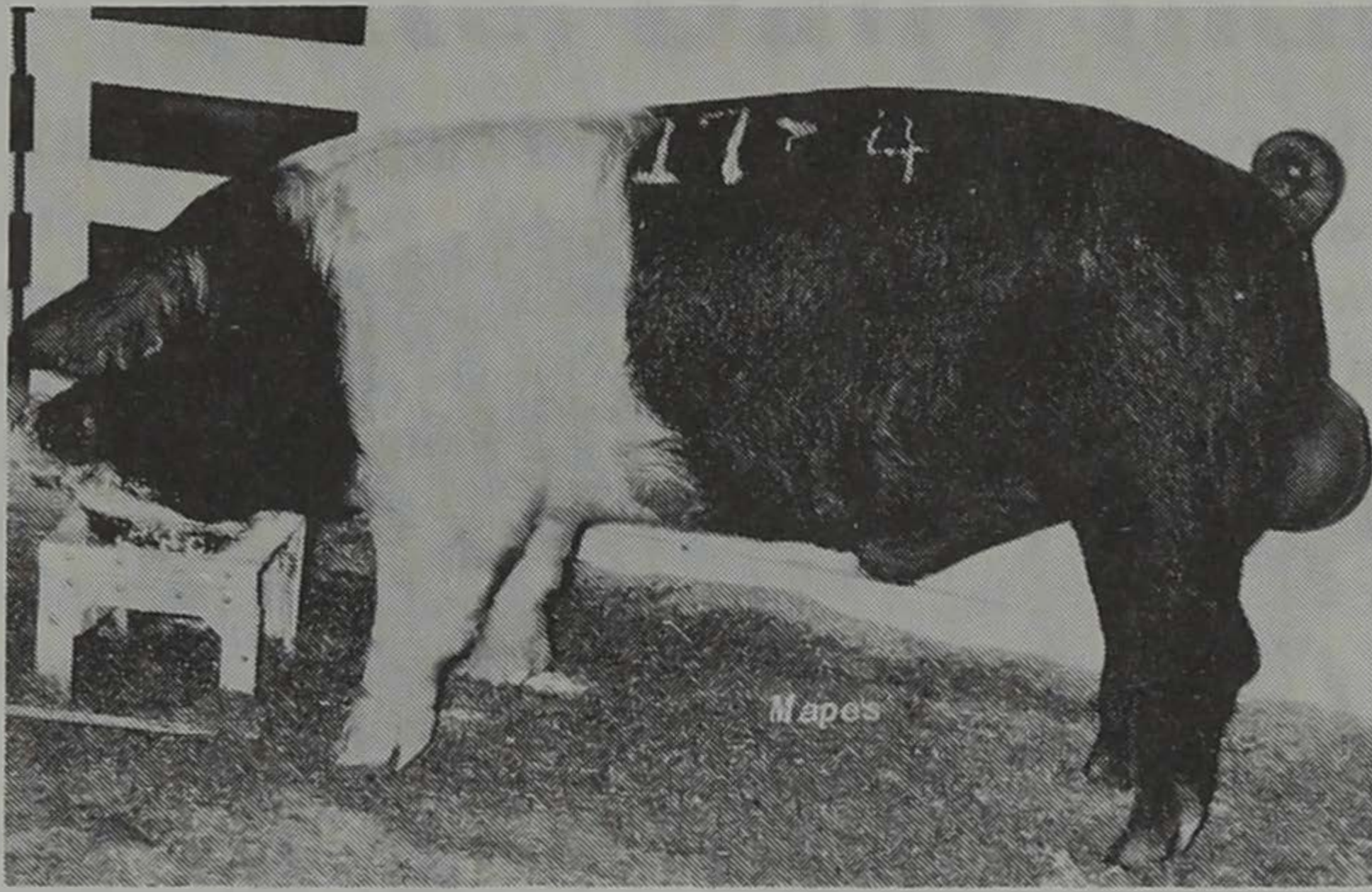

**2nd Place Class I Boar, World Pork Expo, 1988
CBS7, Linkage 217-2**

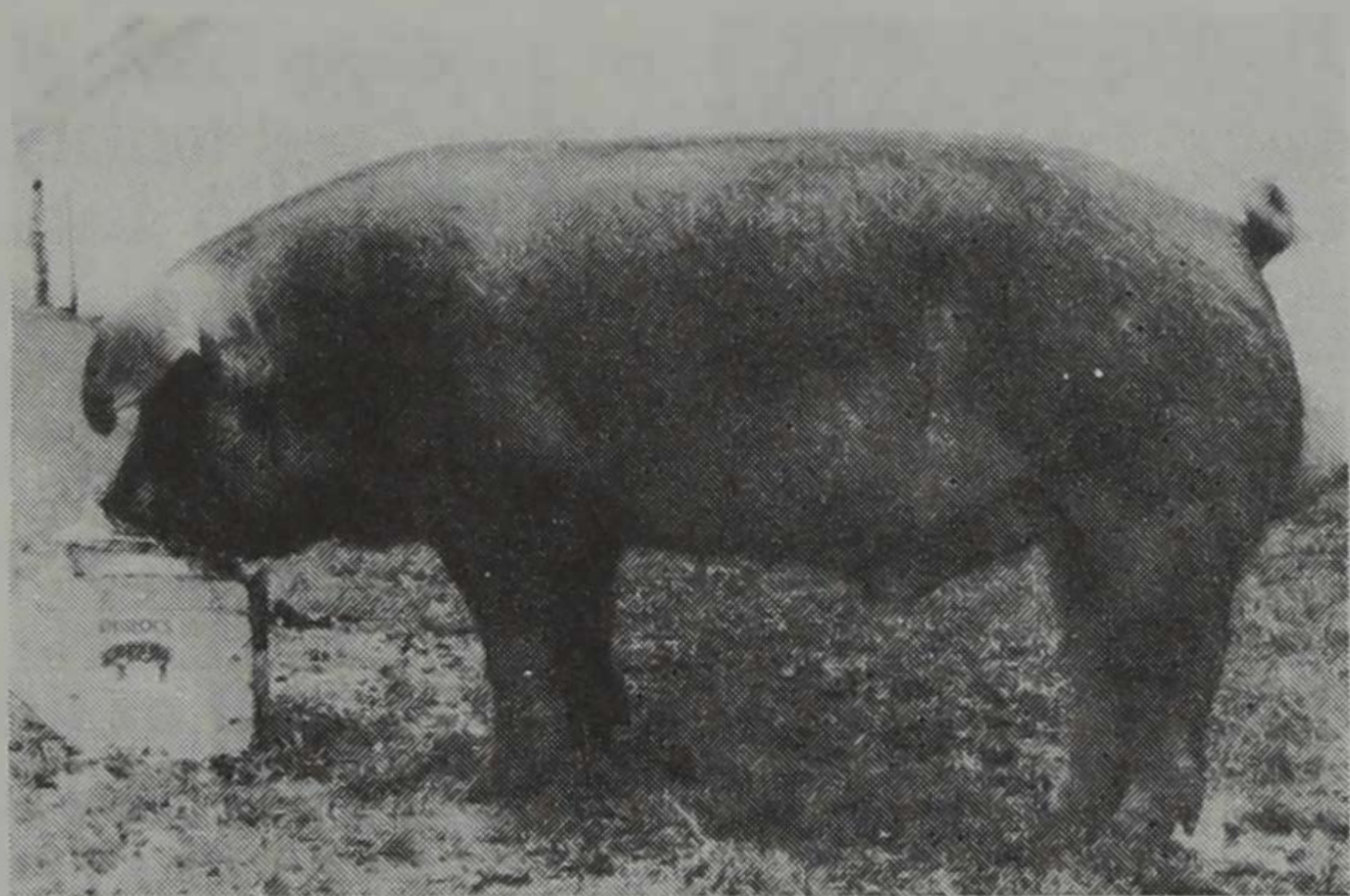

**2nd Place Class III, National Barrow Show, 1987
43-4 by Bull Dozer X Bilt Rite**

Our last tested pen of Durocs at the South Dakota Swine Test Station had Average Figures of:

- 245 Feed Efficiency**
- 2.56 lbs. Daily Gain**
- .80 Back Fat**
- 5.30 Inches of Loin Eye**

We had the High Indexing Boar that gained 2.93 lbs. per day.

We have a constant selection of Boars for sale, offering

Durocs, Hamps, Yorks and F-1's



ANDERSON FARMS

PAUL, MATT and MARK
R.R. 1, Box 47—Holland, Minn. 56139
Phone (507) 347-3387

Swine Division

CHUCK OLSEN

Swine Judge

Chuck Olsen, of Irene, S.D., is a 1975 graduate of SDSU. He is presently the managing partner in Olsen Yorkshires. Chuck has judged hog shows at all levels, from county to national. He is very active in the swine industry including two terms as director of the American Yorkshire Club, executive director in the South Dakota Pork Producers and a South Dakota Test Station director. He is also a

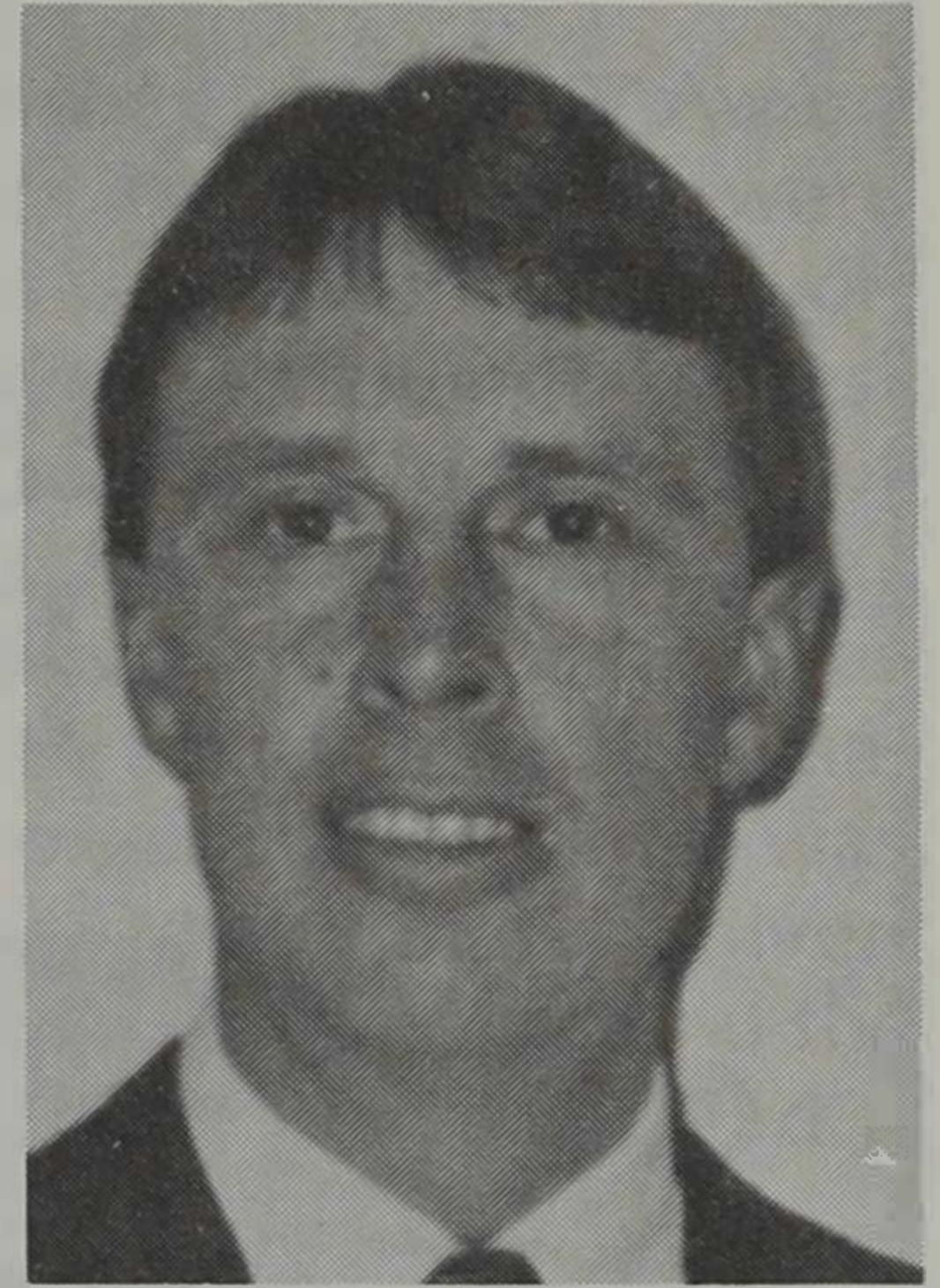

South Dakota Purebred Breeders director and a deacon for the First Baptist Church. The Olsens have shown five Grand or Reserve Champion hogs at the National Yorkshire Shows.

They have two production sales each year where they sell Yorkshire and Hampshire hogs. In 1988, the Olsens had the second top sale in the nation.

AWARDS

Showmanship:

- Champion Swine Showmanship Trophy—South Dakota Pork Producers Council, Madison, S.D.
- Reserve Champion Swine Showmanship Trophy—Leafstedt Durocs and Spots, Alcester, S.D.
- 3rd Place Plaque—Rasmussen Spot & Chester White Farm
- 4th Place Rosette—Olsen Yorks & Hampshires
- 5th Place Rosette—Anderson Farms, Pipestone, Minn.
- 6th Place Rosette—Anderson Farms, Pipestone, Minn.
- 7th Place Rosette—Buchholz Durocs, Hitchcock, S.D.
- 8th Place Rosette—Buchholz Durocs, Hitchcock, S.D.
- 9th Place Rosette—Schlobohm Farms, Brookings, S.D.
- 10th Place Rosette—John and Karen Nesvold, Madison, Minn.

1988 CHAMPIONS

- Champion Swine Showmanship: Kevin Hoff, Madison, S.D.
- Reserve Champion Swine Showmanship: David Schriever, Hurley, S.D.
- 3rd Place Swine Showmanship: Shelly Sluiter, Hanska, Minn.

REG. HAMPSHIRE
Boars, Open and
Bred Gilts

LARRY
NEUHARTH

Alpena, S.D. 57312
(605) 849-3440

BARROWS

#	Contestant	Home Town	Year
92	Tom Wolff	Eureka	Sr.
276	Mary Kazemba	Round Lake, Minn.	Fr.
86	Warren Rusche	Bancroft	Jr.
93	Grant Washnok	LeRoy, Ill.	Sr.
90	Shelly Sluiter	Hanska, Minn.	Sr.
73	Todd Heine	Vermillion	Sr.
277	Mark Moeller	Pipestone, Minn.	Fr.
94	Ron Vaske	Elkton	Sr.
95	Andy Kleven	Sturgis	Jr.
96	Pat Fastnacht	Wessington Springs	So.
97	Gene Nelson	Pierre	Sr.
98	Mike Reese	Hancock, Minn.	Jr.
70	Kurt Netzke	Lamberton, Minn.	So.
99	Jeff Burg	Wessington Springs	So.
100	Scott Stoeckman	Olivia, Minn.	Sr.
101	Carl Johnson	Alcester	So.
102	Guy Rusche	Bancroft	So.
103	Gina Matteo	Norfolk, Neb.	Sr.

GILTS

#	Contestant	Home Town	Year
274	Wade Marzahn	Redfield	Fr.
104	Mike Stiefvater	Salem	So.
105	Jim Petrik	Irene	Sr.
275	Lance Howe	Hitchcock	Fr.
106	Don Sutera	Springfield	Jr.
107	Diane Roggenbuck	Big Stone City	Jr.
276	MariBeth Rasmussen	Platte	Fr.
277	Marshall Ringling	Platte	Fr.
108	Kris Evans	Wessington Springs	Jr.
109	Matt Anderson	Holland, Minn.	Sr.
110	Susan Fluegel	Pearland, Texas	So.
84	Tim Montagne	Jefferson	Sr.
112	Glen Netzke	Lamberton, Minn.	Jr.
278	Jenny Greuter	Maroe, Ill.	Fr.
279	Amie Nordmann	Chancellor	Fr.
113	Daryl Berg	Pipestone, Minn.	Jr.
69	Stan Adelman	Bellingham, Minn.	Jr.
265	Robyn Heine	Vermillion	Fr.

SDSU Swine Unit

Bill Heylens is the manager of the SDSU Swine unit. Bill, who is from rural Bruce, has worked at the Swine unit for 17 years, and has been the manager of the unit for 14 years.

The swine unit was built in 1952, replacing the old one which was closer to campus. At the swine unit there are 400 to 500 head, all of which are crossbreds. Several studies are done at the unit, most being of the nutritional type.

The hogs are used for class-room purposes and judging schools. The hogs shown in Little I are from the unit.

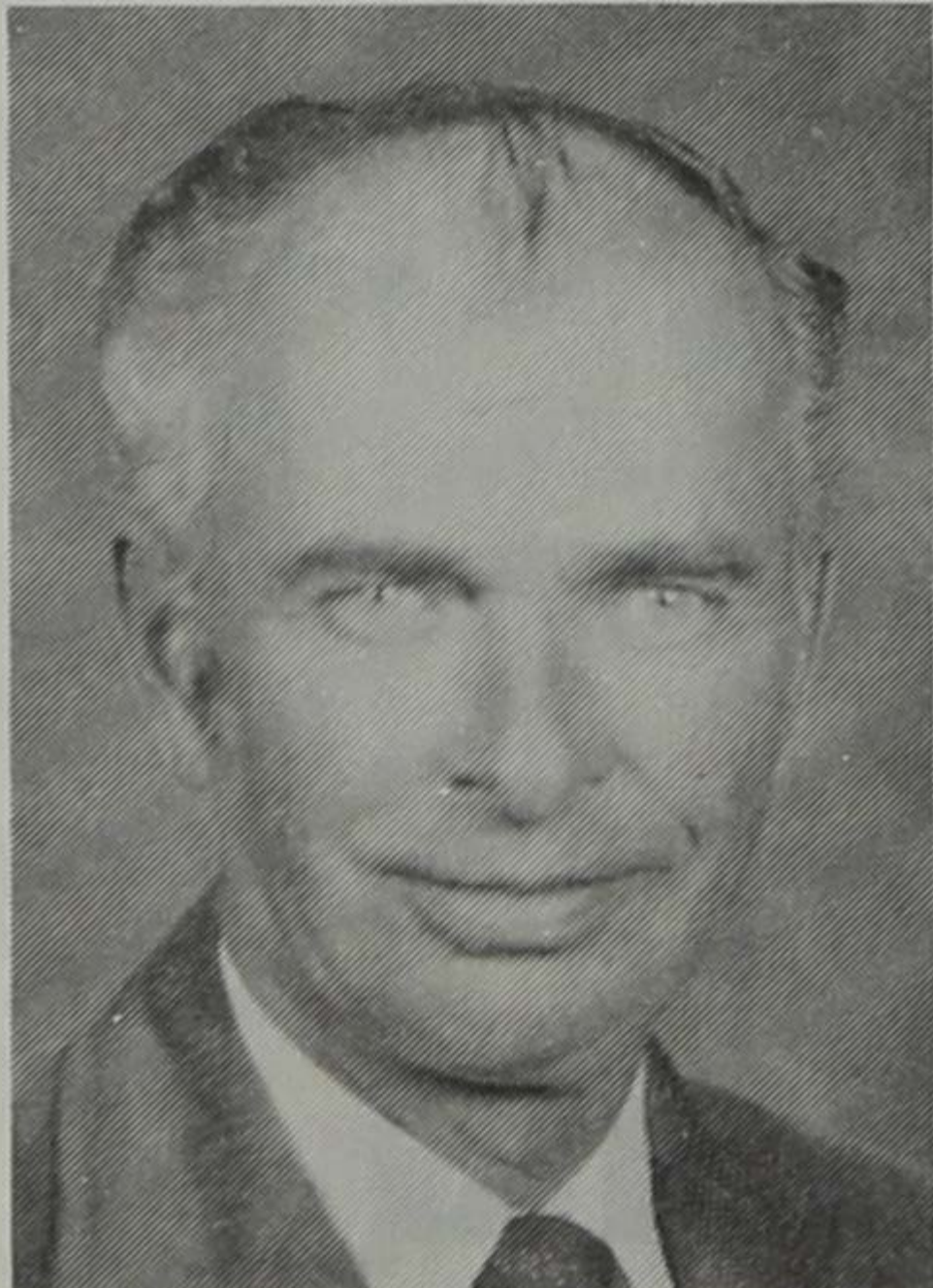

**PERFORMANCE BRED
Yorkshires and Hampshires**

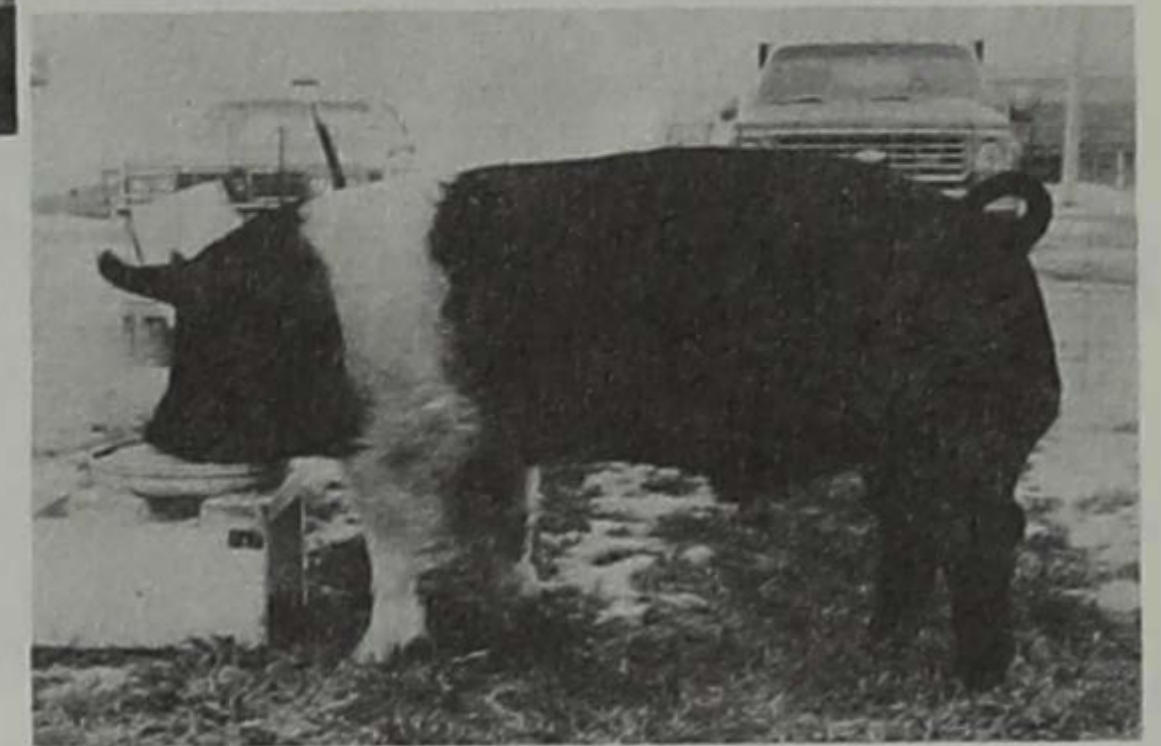
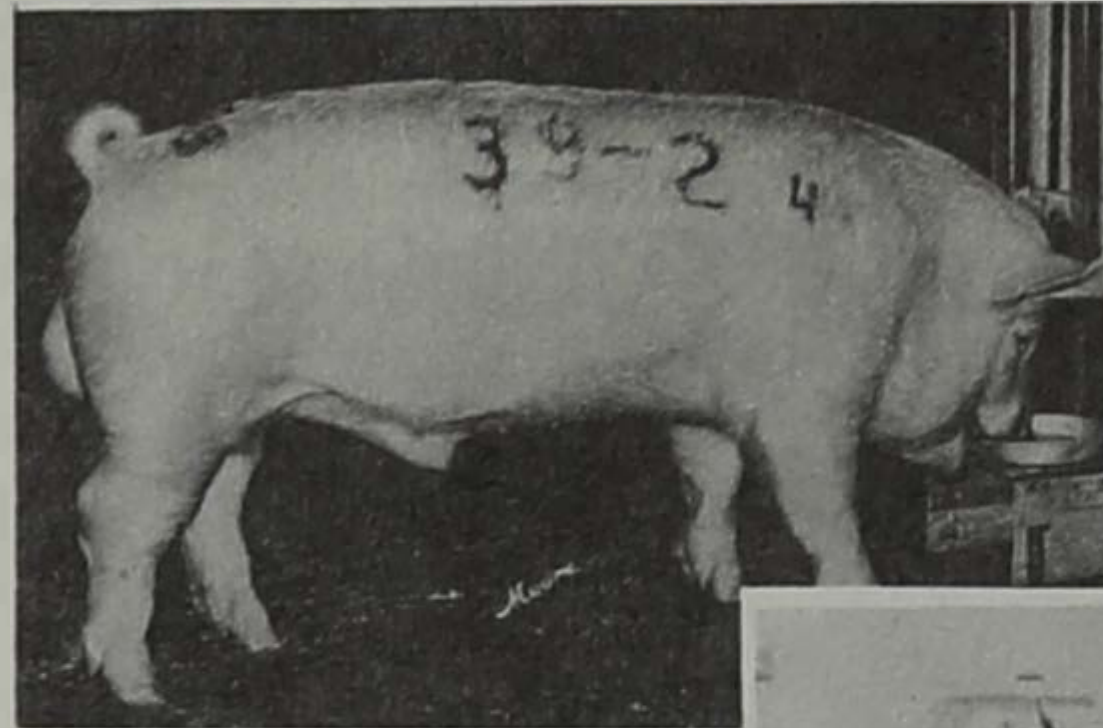

OLSEN FAMILY

— GENETICALLY SUPERIOR SEEDSTOCK —
Rt. 2, Box 58, Irene, South Dakota 57037
Chuck — 605/327-3285 or Charles — 605/263-3397
Val. Brucellosis Free Herd #107 Qual. PRV Free Herd #3

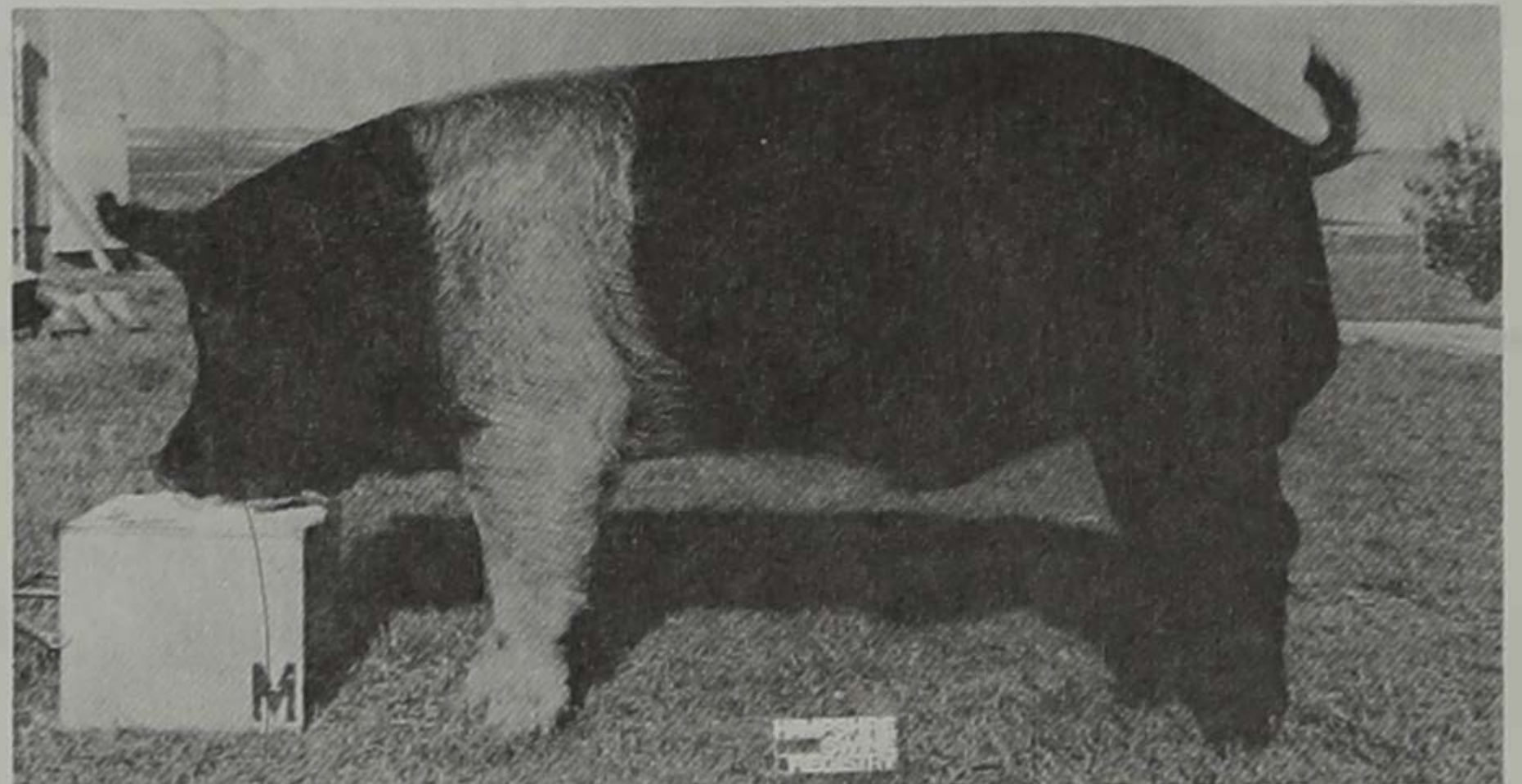

MHF Perry 61-5

Performance Bred Hampshire Hogs

Our herd boar, MFH Perry 61-5, has consistently sired thick made, practical pigs that have performed very well. We entered 22 boars that are sons of Perry at the South Dakota Test Station that have averaged a gain of 2.30 with a 5.96 LEA, .64 backfat and a feed efficiency of 236.

The April Sale is the next test station sale entered with a pen sired by Perry.

**Boars and Gilts of Equal Quality
For Sale at Private Treaty**

Irvin Adelman & Sons

R.R. 1, Box 95

Bellingham, Minn. 56212

612/568-2315

The Ones That Work!

BERKSHIRES—CHESTER WHITES—HAMPSHIRE

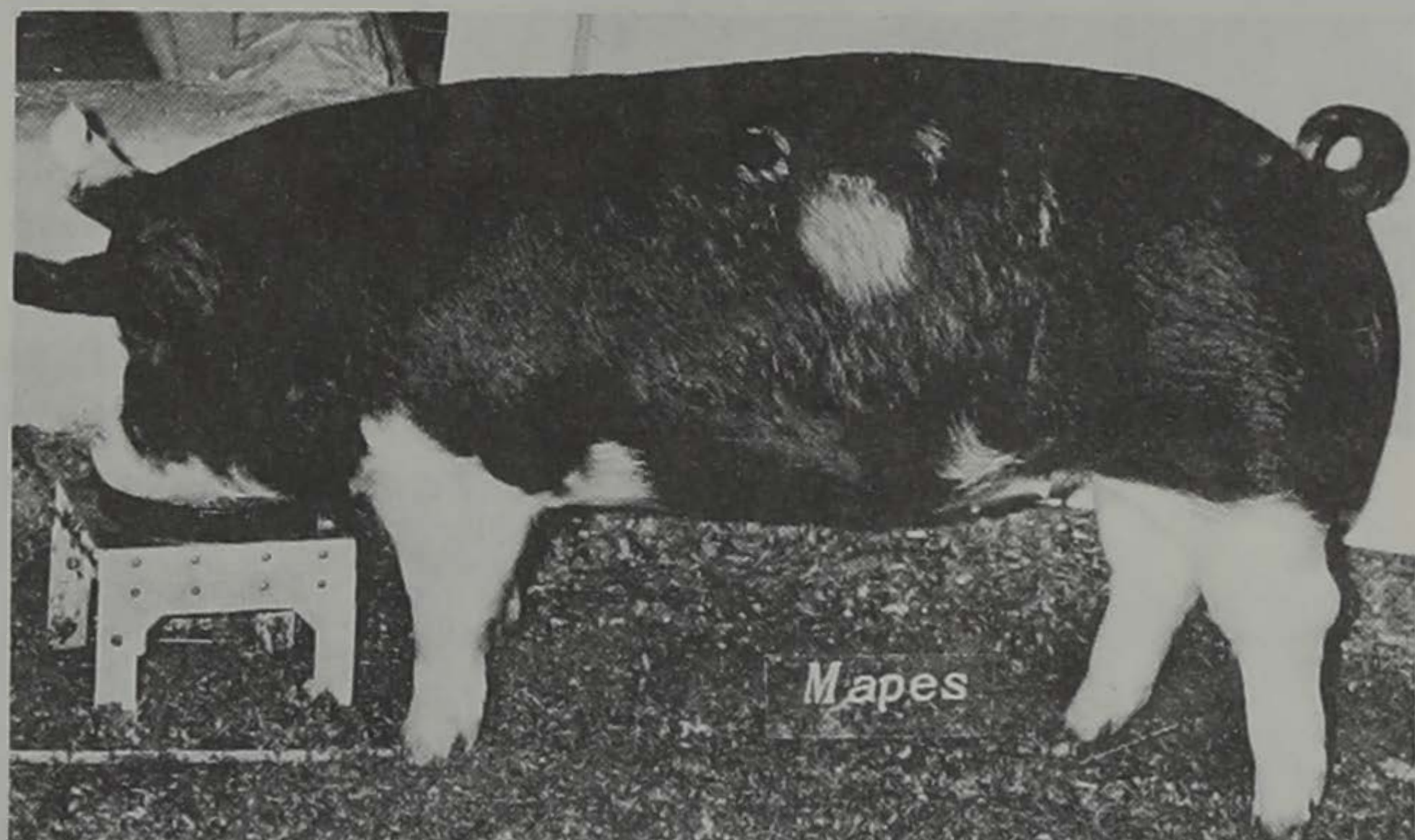

petrik Bros.

Rt. 1, Box 89
Gayville, S.D. 57031

Jim & Jeff Petrik 605/267-4130 605/665-1078

Some of our recent accomplishments:

- Reserve Champion Female—World Pork Expo
- Champion Female—1988 Illinois State Fair
- 3rd Top Selling Boar, 3rd Top Selling Gilt, 1988 SWC, Clinton, Okla.
- Champion Hampshire Female, Champion Berkshire boars, 1st March C.W. Female—South Dakota State Fair.
- Top Indexing Pen over all breeds—South Dakota Swine Test Station
- Petrik Bred barrows were breed or overall champion 37 times on the Oklahoma/Texas show barrow circuit in 1987 and 1988.

BUY A CHAMPION PIG OR LAMB AT WIRT'S 11th DOUBLE BARREL SALE

SATURDAY, APRIL 29, 1989 **SIoux EMPIRE FAIRGROUNDS** **SIoux FALLS, S.D.**

60
SUFFOLK EWES
AND
WETHERS

1988 AK SAR BEN GRAND CHAMPION HOG shown by Tonya Wallander, bought in our 1988 sale (sold for \$3,750). This makes 12 Grand or Reserve Grand Champions at this show in the last 15 years from our farm.



120
DUROC, YORK
HAMPSHIRE
CROSSBRED
BARROWS
AND GILTS

DUROC, YORKSHIRE and HAMPSHIRE BOARS and GILTS FOR SALE AT ALL TIMES

Russell Wirt & Sons

605/297-4938
Randy 605/297-3495
Andy 605/297-3353

College Judging Division

AWARDS

Livestock Judging:

Champion Collegiate Livestock Judge Trophy—SDSU Block & Bridle Club, Brookings, S.D.

Reserve Champion Collegiate Livestock Judge Plaque—South Dakota Angus Association

Crops Judging:

Champion Collegiate Crops Judge Trophy—Curry Seeds, Elk Point, S.D.

Reserve Champion Collegiate Crops Judge Plaque—South Dakota Crop Improvement Assn., Brookings, S.D.

Dairy Judging:

Champion Collegiate Dairy Cattle Judge Trophy—Watertown Holsteins, Larry Munger, Watertown, S.D.

Reserve Champion Dairy Cattle Judge Trophy—Land O' Lakes, Volga, S.D.

Hardest Worker Awards

Swine—Olsen Yorks & Hamps, Irene, S.D.

Sheep—Marlin R. Berg and Family Suffolks, Pipestone, Minn.

Beef—Duane Wulf, Brookings, S.D.

Dairy—F. Lloyd Shinnick, Redfield, S.D.

Horse—College Side Stables, Brookings, S.D.

1988 RECIPIENTS

Swine—Tracy Horning, Northfield, Minn.

Sheep—Matt Anderson, Holland, Minn.

Beef—Greg Lage, Postville, Iowa

Dairy—Amy Converse, Pierre, S.D.

Horse—Jodi Dawson, Brookings, S.D.

Overall Livestock Division

AWARDS

Grand Champion Overall Livestock Showman—Russell Wirt and Family, Parker, S.D.

Reserve Champion Overall Livestock Showman—Nagel Feedlots (John Nagel & Sons, Avon, S.D.)

High Point Freshman—Rita Schmidt, Brookings, S.D.

High Point Upperclassman—Dr. and Mrs. Robert Swanson, SDSU faculty

1988 CHAMPIONS

High Point Freshman: David Schriever, Hurley, S.D.

High Point Upperclassman: Kevin Hoff, Madison, S.D.

Champion Overall Showman: Kevin Hoff, Madison, S.D.

Reserve Champion Overall Showman: Joey Effling, Stramburg, S.D.

SOYBEAN GROWERS

CALL ME FOR NEW AP 1989

**SUPERIOR GENETICS FOR
BREAKTHROUGH YIELDS
PLUS PHYTOPHTHORA
RESISTANCE.**

Call me today for more information on New AP 1989 and we can discuss the right selections for your farm.

AgriPro Regional Office

824 Second Street South

P.O. Box 250

Brookings, S.D. 57006

Phone: 605-692-6258



AgriPro
SEEDS

RED HOT PERFORMANCE.

AP, and AgriPro, are registered trademarks, and AgriPro is a trademark of Nickerson American Plant Breeders Inc., P.O. Box 2955, Mission, KS 66201. The Disclaimer of Warranty and Limitation of Remedy on each bag of seed sold is part of the terms and conditions of the sale. Copyright © 1988 NAPB

BIG VALUE

2 FOR \$13⁹⁹

**Two Specially Made Pizzas on our Original Crust!
One Large Super Pepperoni Pizza
and One Large Pepperoni, Sausage,
Onion and Green Pepper Pizza.**

ORDER 1 FOR \$9⁰⁰

692-9700

610 Medary Ave.



Agricultural Salesmanship

AWARDS

Champion Ag Product Salesmanship Trophy—Martin & Mary Jorgensen, Ideal, S.D.

Reserve Champion Ag Product Salesmanship Plaque—Eadak Ag, Brookings, S.D.

3rd Place Rosette—Denise Faaborg, Champaign, Ill.

4th Place Rosette—Kohlmeyer Antiques, Brookings, S.D.

5th Place Rosette—Steve Rezac, Sioux Falls, S.D.

1988 CHAMPIONS

Champion Ag Product Sales: Troy Johnson, Jackson, Minn.

Reserve Champion Ag Product Sales: Stuart Simon, Tolstoy, S.D.

Champion Ag Equipment Sales: Lori Welbig, Dell Rapids, S.D.

Reserve Champion Ag Equipment Sales: Stan Adelman, Bellingham, Minn.

DALE SCHWEER

Ag Product Sales Judge

Dale is a native of Waldorf, Minn. He was raised on a corn, soybean, and swine farm and graduated from the University of Minnesota, St. Paul in 1986 with an Agricultural Economics degree. While attending college, he was a member of the NAMA and Ag Ambassadors and Noble Ruler of the Alpha Gamma Rho Fraternity.

Dale has been employed by the Ciba-Geigy Corp. as a sales representative for the past 2½ years.

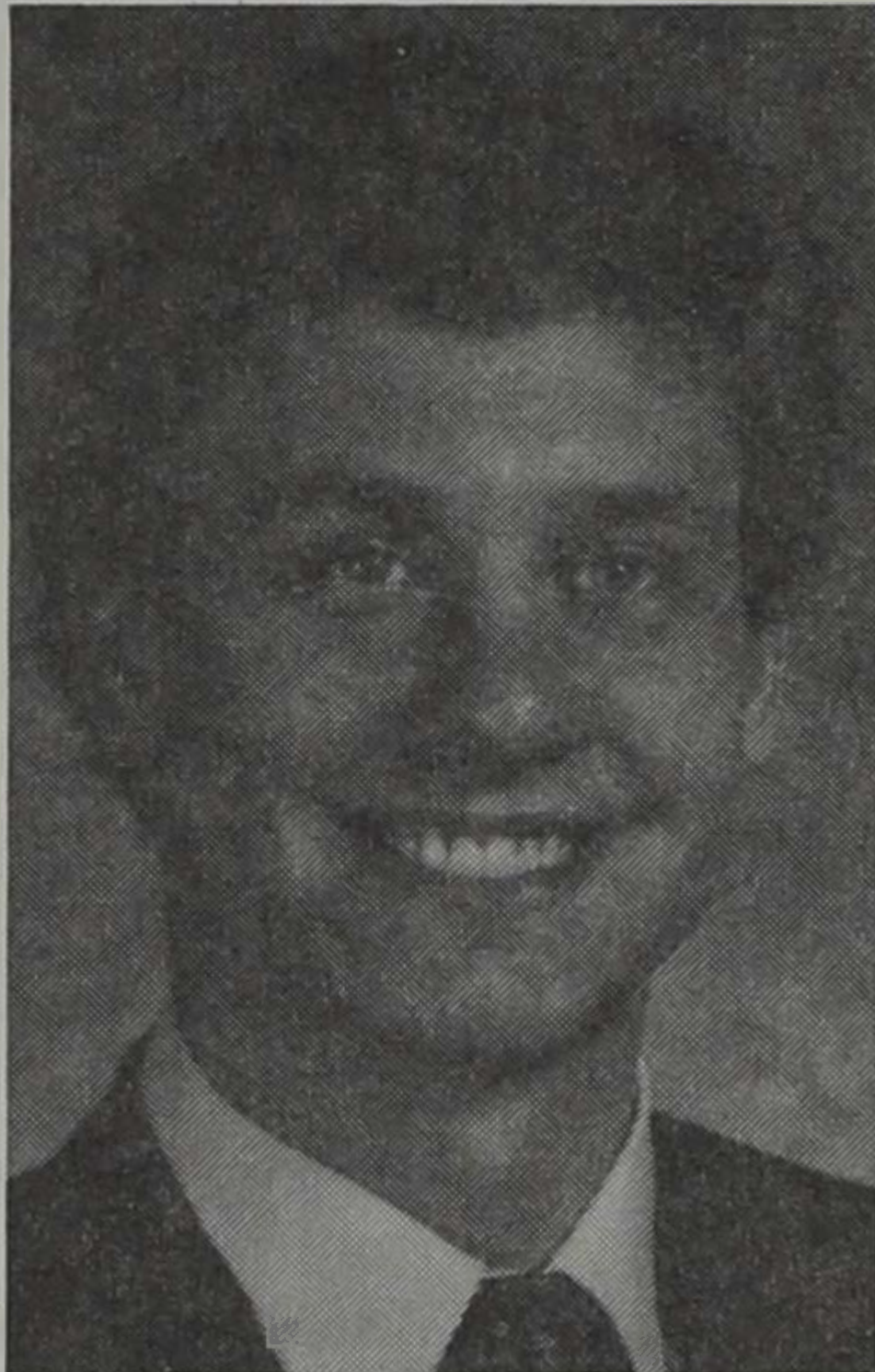

HOWARD GOODFELLOW

Ag Product Sales Judge

Howard Goodfellow is the district sales manager for the New Northrup King Company in a 12-county area of northeastern South Dakota. His responsibilities are to educate, motivate and up grade the dealer force. Prior to this, he was a territory sales manager with the Pride Seed Company for 12 years.

Howard was raised on a farm in Brookings County, and was involved with the family farm and 4-H. After four years in the United States Air Force, he returned to the farm and joined the Pride Seed Company in 1975.

Howard and his wife, Barb, have two children and live on a farm near Bruce, S.D.



Johnson's Country Feeds

Verndale, Minn. 56481

PURINA DEALER

HUBBARD DEALER

Farmers Co-operative Elevator Company

EVERLY, IOWA

Phone (712) 834-2238

Branches in
HARTLEY
SPENCER
LANGDON
GREENVILLE
MILFORD
ROYAL

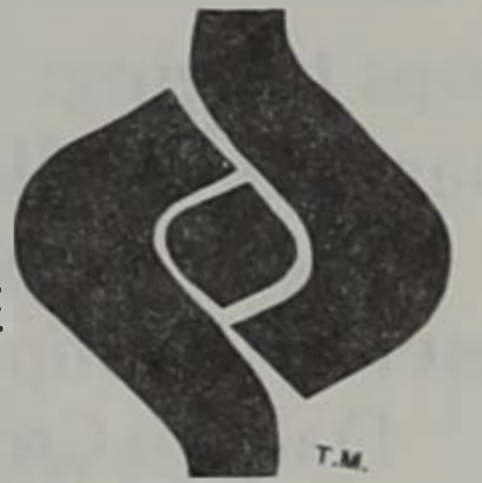

'Run With the Best'

Potter County Implement

West Highway 212
Gettysburg, S.D. 57442

Winter Hours:
8:00-5:30 Monday-Friday
8:00-1:00 Saturdays

Phone 765-2434



FARMHAND



Toll Free from Anywhere 1-800-333-3658

'Your Future Is Our Future'

GTA FEEDS

Full Line of Feeds for Beef and Dairy Cattle, Swine, Sheep, Poultry and Pets

GTA FEEDS

Sioux Falls, S.D.
(605) 339-1050

Machinery Division

DAVE GULLICKSON Machinery Sales Judge

Dave Gullickson has been the co-owner of Farmers Implement and Irrigation in Brookings, S.D., for the past six years. Before that he was a salesman for nine years at the same firm. He has lived in the Brookings and Moody County area all his life. He is married and has three children. One is a graduate of SDSU and is working and living in Missouri. One is attending SDSU and one is in high school. He is a member of the First Lutheran Church, the Chamber of Commerce, an associate member of the Pork and Beef Council, the South Dakota and Minnesota Implement Dealer Association, and a member of the Optimists.



TERRY JACOBSON Machinery Sales Judge

Terry Jacobson is a salesman for Eugene Beckman & Sons of Brookings, South Dakota. Terry grew up on a farm east of Beresford, S.D. He graduated from Beresford High School in 1962. A 1968 graduate of the University of South Dakota, Terry taught school in Humboldt, Iowa, until 1977. In 1977, he purchased part ownership in Oden Implement Company in Vermillion, S.D. Oden Implement was sold in January 1986. Terry has worked at Beckmans since July of 1986. Terry and his wife Colleen have three children.



AWARDS

Large Tractor Salesmanship:

Champion Large Tractor Salesmanship Trophy—Farmers' Implement and Irrigation, Brookings, S.D.
Reserve Champion Large Tractor Salesmanship Plaque—Case Power and Equipment
3rd Place Rosette—

Small Tractor Salesmanship:

Champion Small Tractor Salesmanship Trophy—Don Peterson, SDSU Economics Dept.
Reserve Champion Small Tractor Salesmanship Plaque—Eugene Beckman & Sons
3rd Place Rosette—Farmer's Implement and Irrigation, Brookings, S.D.

Implement Salesmanship:

Champion Implement Salesmanship Trophy—
Reserve Champion Implement Salesmanship Plaque—Mrs. Ardelle Lundeen (SDSU Faculty), Brookings, S.D.

3rd Place Rosette—Dr. Larry Janssen, SDSU Economics Dept.

Ladies' Tractor Driving:

Champion Ladies' Tractor Driving Trophy—Farm Management/Extension
Reserve Champion Ladies' Tractor Driving Plaque—Farm Management/Extension

Men's Tractor Driving:

Champion Men's Tractor Driving Trophy—Farm Management/Extension
Reserve Champion Men's Tractor Driving Plaque—Farm Management/Extension

1988 CHAMPIONS

Champion Large Tractor Salesmanship: Darwin Aman, Hosmer, S.D.
Reserve Champion Large Tractor Salesmanship: Kent Roe, Hazel, S.D.
Champion Small Tractor Salesmanship: Darwin Aman, Hosmer, S.D.
Reserve Champion Small Tractor Salesmanship: Todd Powell, Chamberlain, S.D.
Champion Implement Salesmanship: Todd Powell, Chamberlain, S.D.
Reserve Champion Implement Salesmanship: Shane Odegard, Lake Preston, S.D.
Champion Ladies' Tractor Driving Contest: Linda Chapman, Westbrook, Minn.
Reserve Champion Ladies' Tractor Driving Contest: Deb Griese, Gettysburg, S.D.

Farmers Implement and Irrigation

BROOKINGS, SO. DAK.
57006

I-29 and East Highway 14 Bypass
P.O. Box 29—Brookings, S.D. 57006
Call Toll-Free 1-800-351-1477, Ext. 226

- Orthman
- Valley
- Balzer
- Hesston
- Lorenz
- Melroe
- White
- Hiniker
- Westendorf
- Grasshopper
- Du-Al
- DMI
- Kinze
- Gandy
- Wil-Rich
- Ford New Holland
- Versatile



FFA and 4-H Judging Division

Dairy Cattle Judging (Team)

Champion FFA and 4-H Dairy Cattle Judging Team Plaque—Clark Hansen, Ag Ed Faculty
 Reserve Champion FFA and 4-H Dairy Cattle Judging Team Plaque—SDSU Dairy Club
 Third Place FFA and 4-H Dairy Cattle Judging Team—Dr. David Schingoethe

Dairy Cattle Judging (Individual)

Champion FFA and 4-H Dairy Cattle Judge Trophy—Dorn Severtson, Brookings, S.D., "In Memory of Tim Skaar"
 Reserve Champion FFA and 4-H Dairy Cattle Judge—Donna Schmidt, Chicago, Ill.
 3rd Place FFA and 4-H Dairy Cattle Judge—Kaiser Dairy, Tolstoy, S.D.
 4th Place Rosette—Doug DeGroot, Hull, Iowa
 5th Place Rosette—
 6th Place Rosette—

Livestock Judging (Team)

Champion FFA and 4-H Livestock Judging Team Plaque—Symens Brothers Limousin, Amherst, S.D.
 Reserve Champion 4-H and FFA Livestock Judging Team Plaque—South Dakota Angus Assn.
 3rd Place Plaque—North American Limousin Foundation, Denver, Colo.
 4th Place Plaque—Minnesota Beef Cattle Improvement Assn., Red Wing, Minn.
 5th Place Plaque—South Dakota Limousin Association
 6th Place Plaque—South Dakota Wool Growers Assn., affiliated with North Central Wool

Livestock Judging (Individual):

Champion FFA and 4-H Individual Livestock Judge Trophy—Dorn Severtson, Brookings, S.D., "In Memory of Pete Pritchett"
 Reserve Champion FFA and 4-H Individual Livestock Judge Plaque—North American Limousin Foundation, Denver, Colo.
 3rd Place Rosette—North American Limousin Foundation, Denver, Colo.
 4th Place Rosette—Benda Suffolks, Jackson, Minn.
 5th Place Rosette—Benda Suffolks, Jackson, Minn.
 6th Place Rosette—Benda Suffolks, Jackson, Minn.
 7th Place Rosette—Benda Suffolks, Jackson, Minn.
 8th Place Rosette—FarmHouse Fraternity
 9th Place Rosette—Adelman & Sons Hampshires, Bellingham, Minn.
 10th Place Rosette—Weston Livestock Co., Onaka, S.D.

Meats Judging (Team):

Champion FFA and 4-H Meats Judging Team Plaque—John Morrell & Co., Sioux Falls, S.D.
 Reserve Champion FFA and 4-H Meats Judging Team Plaque—Dick Borberly Memorial, Sturgis, S.D.
 3rd Place Plaque—South Dakota Sheep Breeders, Brookings, S.D.

Meats Judging (Individual):

Champion FFA and 4-H Individual Meats Judge Plaque—Roger Johnson
 Reserve Champion FFA and 4-H Individual Meats Judge Plaque—SDSU Block & Bridle Club
 3rd Place Rosette—Weston Livestock Co., Onaka, S.D.
 4th Place Rosette—Olsen Yorkshires and Hampshires

5th Place Rosette—Weston Livestock Co., Onaka, S.D.
 6th Place Rosette—Bernard & Bernece Demuth, Edgerton, Minn.
 7th Place Rosette—Bernard & Bernece Demuth, Edgerton, Minn.
 8th Place Rosette—John & Kay Romans, Chicago, Ill.
 9th Place Rosette—Woodcrest Farms, Cresbard, S.D.
 10th Place Rosette—FarmHouse Fraternity

Crops Judging (Team):

Champion FFA and 4-H Crops Judging Team Plaque—Dr. and Mrs. Maurice Horton
 Reserve Champion FFA and 4-H Crops Judging Team Plaque—South Dakota Crop Improvement Assn., Brookings,
 3rd Place Plaque—South Dakota Crop Improvement Association, Brookings, S.D.

Crops Judging (Individual):

Champion FFA and 4-H Individual Crops Judge Plaque—South Dakota Crop Improvement Assn., Brookings, S.D.
 Reserve Champion 4-H and FFA Individual Crops Judge Plaque—Collegiate FFA
 3rd Place Rosette—Joel Berg, AGR
 4th Place Rosette—Chad Gunter, AGR
 5th Place Rosette—Foundation Seed, SDSU
 6th Place Rosette—Foundation Seed, SDSU
 7th Place Rosette—Collegiate FFA
 8th Place Rosette—Tim Gutormson
 9th Place Rosette—Todd Heine, AGR
 10th Place Rosette—Dr. R.N. Masson

BALES **CONTINENTAL**
COMMISSION
COMPANY

"South Dakota's Largest Cattle Auction"

FEEDER CATTLE AUCTIONS
EVERY FRIDAY

BRED COWS—HEIFERS
EVERY WEDNESDAY
OCTOBER—MAY

"One of South Dakota's most progressive markets selling cattle for the top feeder and replacement cattle producers in the nation"

605-352-8682

West Hwy. 14

Huron, S.D.

Agronomy Division

ROBERT G. HALL

Agronomy Judge

Robert G. Hall is an Extension Agronomist with a specialization in crops. He joined the SDSU Cooperative Extension Service and Plant Science Department in 1982. He received his B.S. and M.S. degrees from the University of Idaho and his Ph.D. from the University of Missouri. He held a position at the University of Maine before coming to SDSU. His major responsibilities include spring seeded small grains, flax, corn, soybeans, sunflowers, buckwheat, rape, and mustard.

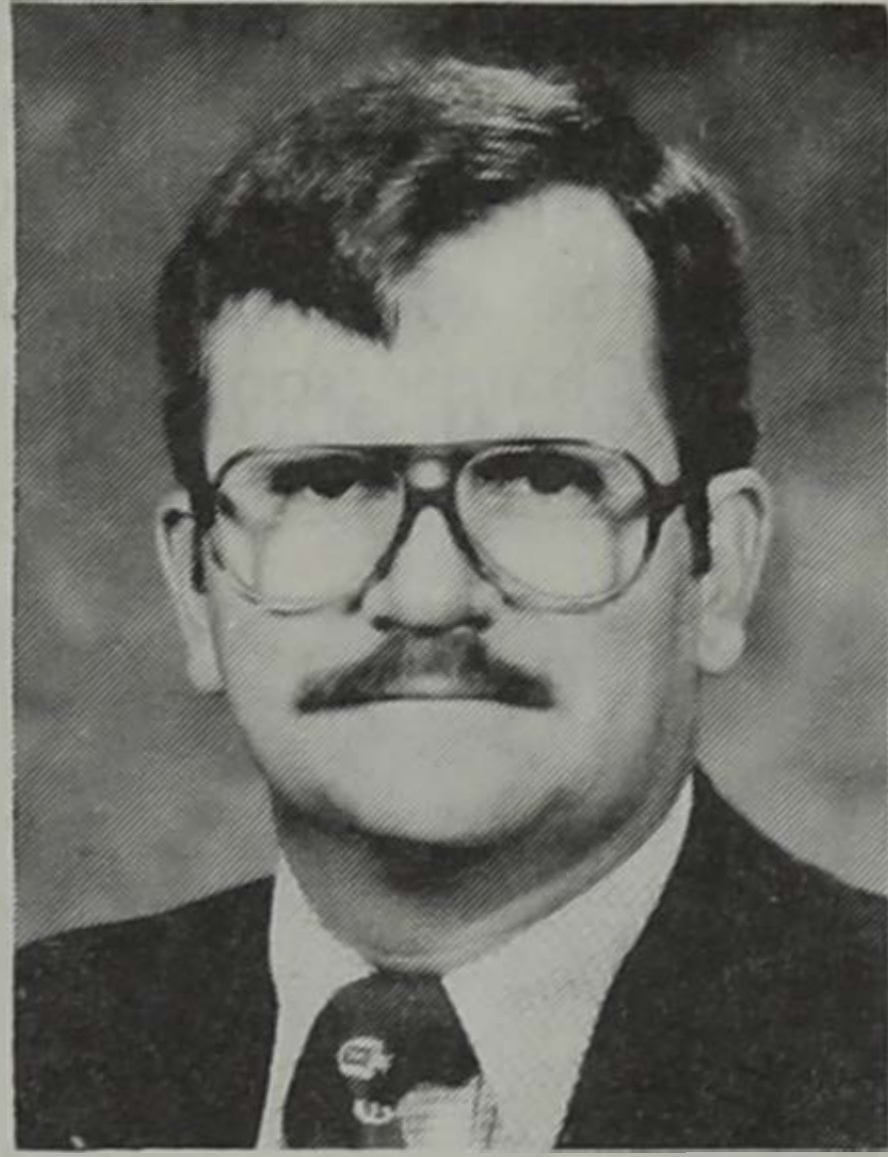

TIM J. GUTORMSON

Agronomy Judge

Tom J. Gutormson is the Director of the Seed Testing Laboratory and instructor in the SDSU Plant Science Department since 1984. He obtained his B.S. at SDSU and an M.S. from Montana State University. He is originally from Huron, S.D., and is responsible for seed testing and seed related research in South Dakota.

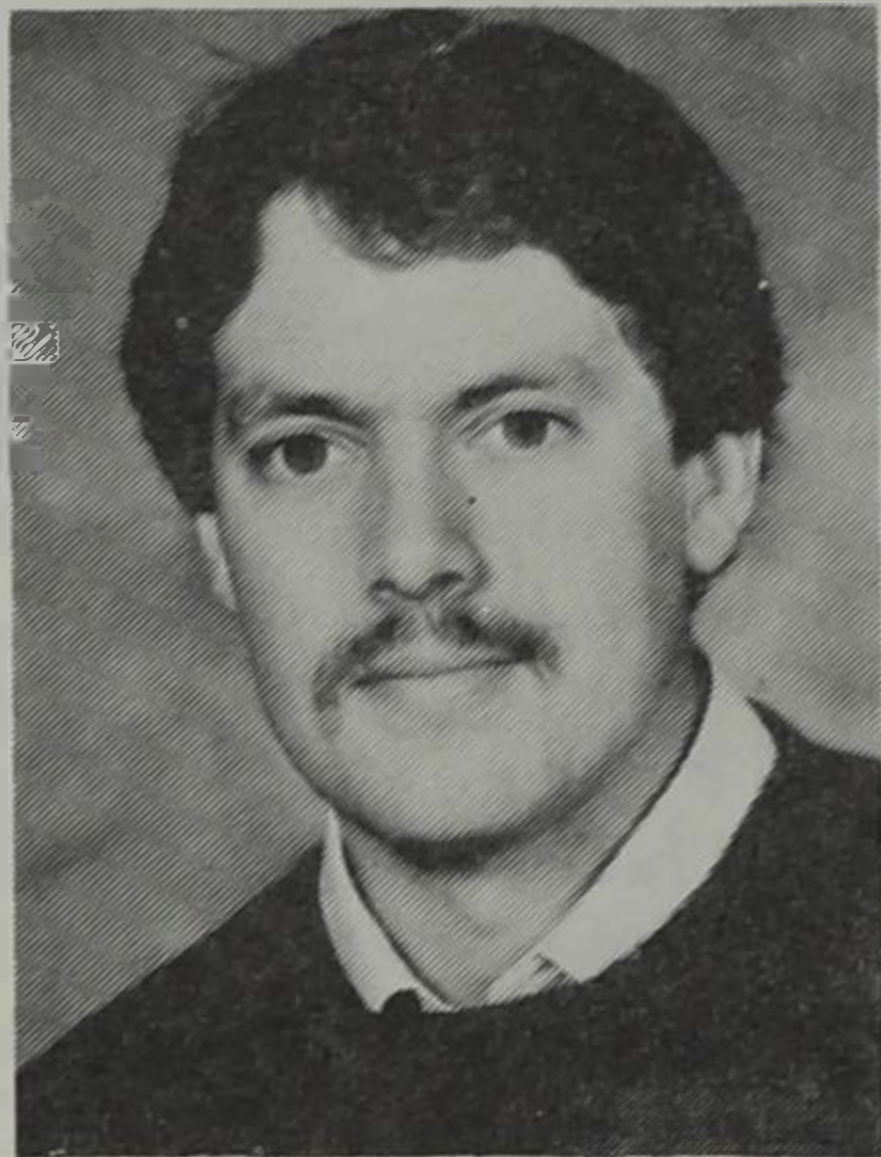

AWARDS

- Champion Agronomy Sweepstakes Trophy—Curry Seeds, Elk Point, S.D.
- Reserve Champion Agronomy Sweepstakes Trophy—Hansmeier & Son, Bristol, S.D.
- Champion Barley King Plaque—Dr. and Mrs. Burton Brage, Brookings, S.D.
- Champion Grass King Plaque—S.D. Crop Improvement
- Champion Wheat King Plaque—The Sexauer Co., Brookings, S.D.
- Champion Oats King Plaque—The Sexauer Co., Brookings, S.D.
- Champion Forage King Plaque—SDSU Biology Club, Brookings, S.D.
- Champion Corn King Plaque—Riedesel Farms, Inc., Brookings, S.D.
- Champion Oil Crops King Plaque—SDSU Agronomy and Conservation Club

1988 CHAMPIONS

- Corn King: Allen Kloucek, Scotland, S.D.
- Barley King: David Schriever, Hurley, S.D.
- Oats King: Anthony Bly, Garretson, S.D.
- Grass King: Greg Tiegen, Hayfield, Minn.
- Oil Crops King: Warren Rusche, Bancroft, S.D.
- Forage Crop, King: Thomas Wolff, Eureka, S.D.
- Overall Agronomy Champion: David Kolb, Bison, S.D.
- Overall Agronomy Reserve Champion: Thomas Wolff, Eureka, S.D.

ROBERT J. POLLMAN

Agronomy Judge

Robert J. Pollman is an assistant professor of Plant Science and Secretary/Treasurer of the South Dakota Crop Improvement Association. He serves as Manager of the Seed Certification Service. Pollman has held these positions since 1978. He received his B.S. and M.S. degree from SDSU in 1961 and 1967 respectively.

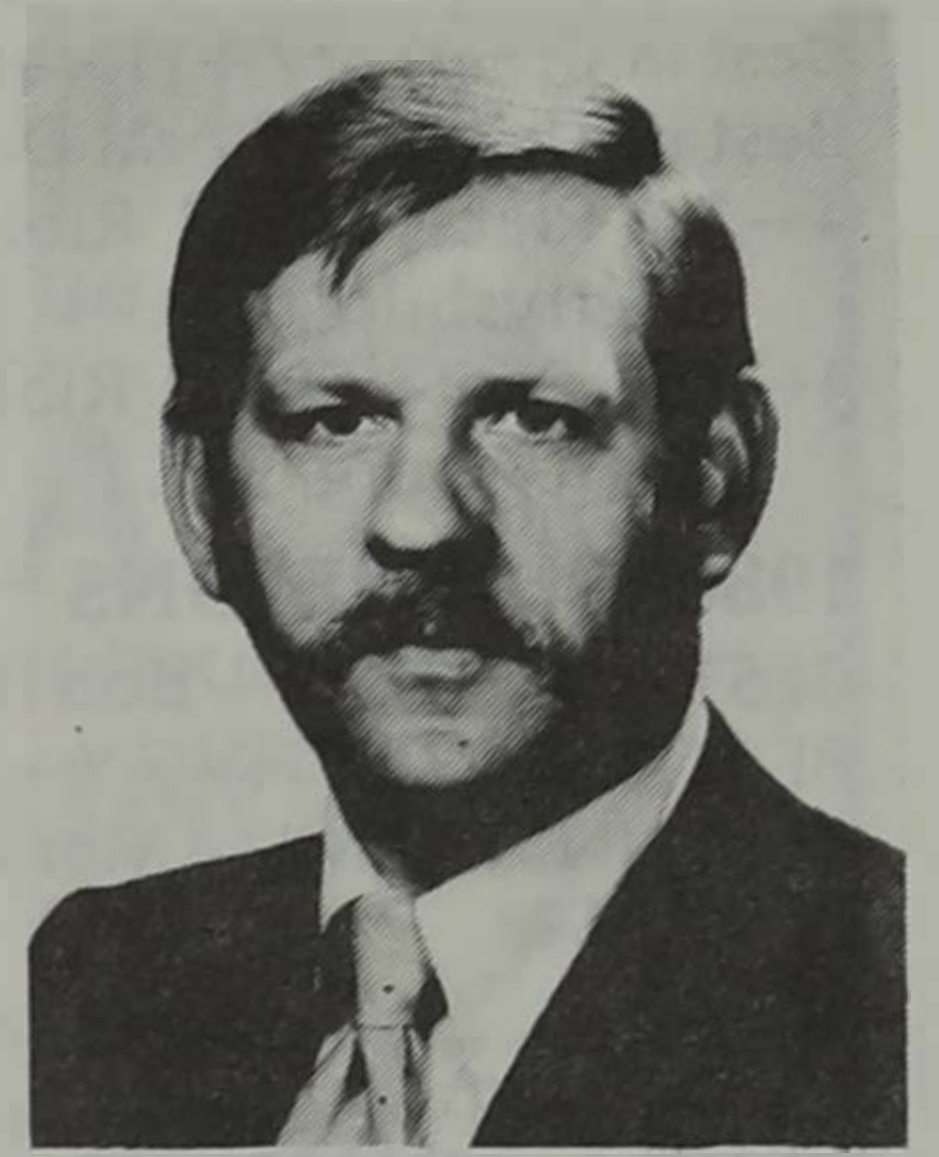

EDWARD TWIDWELL

Agronomy Judge

Edward Twidwell is an Extension Agronomist with a specialization in forage crops. He joined the SDSU Cooperative Extension Service and Plant Science Department in 1987. He received his B.S. from Kansas State University and his M.S. and Ph.D. from Purdue University. His major responsibilities include alfalfa production, pasture management, grass seed production, and silage production. He also serves as secretary-treasurer of the South Dakota Forage and Grassland Council.

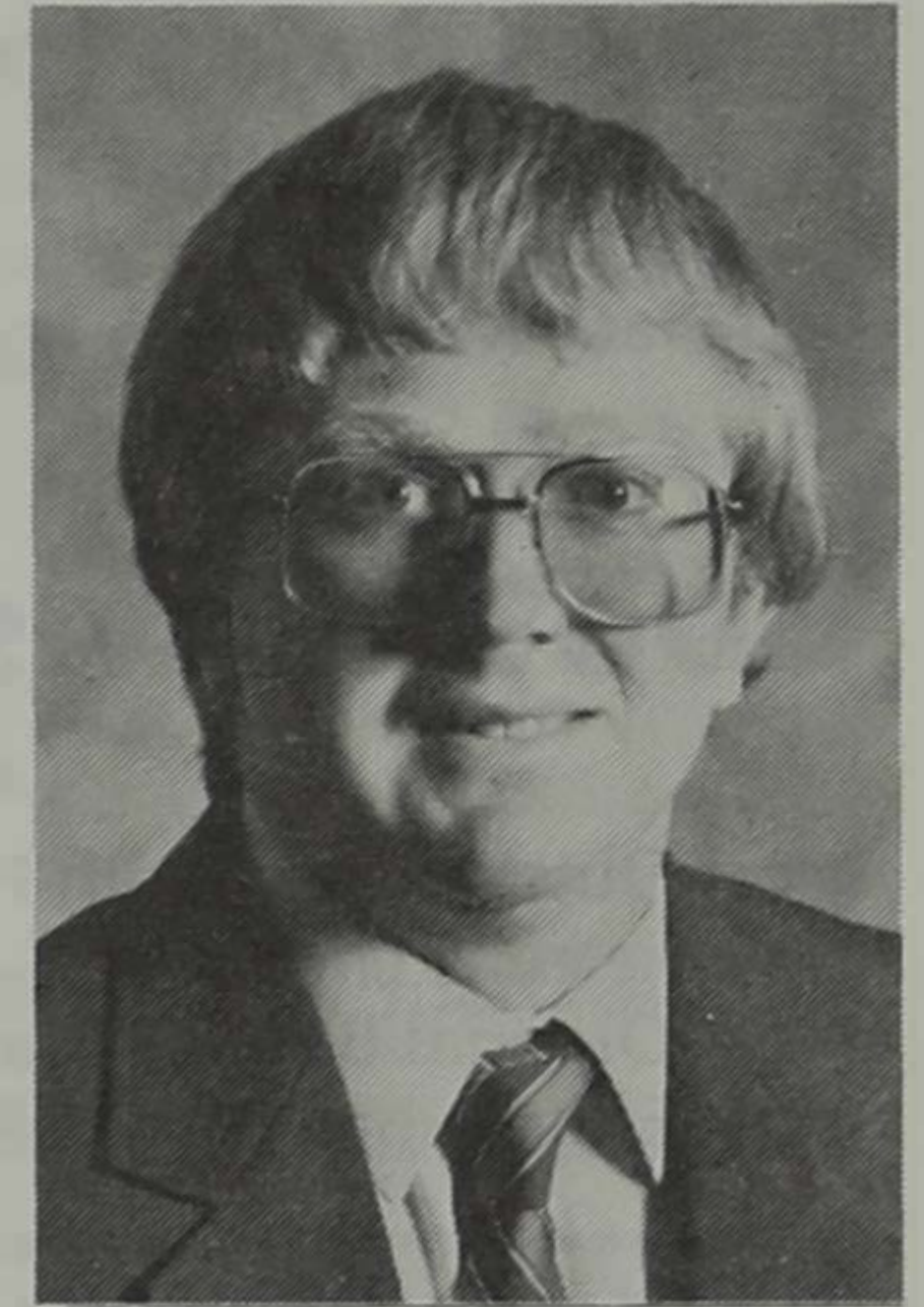

Pearl View Seeds

Route 1, Box 151
CAVOUR, SOUTH DAKOTA 57324
Phone 605/352-5933

- CRP Grass Blending
- Grass Seed Processor
- Certified Seed Processor
- Commercial Seed and Grain Drying
- Bird Feed Processor

ROBERT INGLE • 605/352-5734

Horticulture Division

Best in Show—Floral Design Trophy—
 Best in Creativity—Floral Design Trophy—
 Best in Theme—Floral Design Trophy—
 4—1st Place Floral Ribbons—Nold Veterinarian Supply,
 Gettysburg, S.D.
 4—2nd Place Floral Ribbons—Nold Veterinarian Supply,
 Gettysburg, S.D.

1988 CHAMPIONS

BEST IN SHOW—Bob Heim, Dell Rapids, S.D.
 BEST IN CREATIVITY—Suzanne Krieger, Jefferson, S.D.
 BEST IN THEME—Mary Thompson, Brookings, S.D.

Essay Contest

AWARDS

Champion Agricultural Essay Plaque—Dr. and Mrs. William Costello
 2nd Place Rosette—Dr. and Mrs. William Costello

Booth Division

AWARDS

Most Outstanding Booth Plaque—Bud & Thelma Beastron,
 Pierre, S.D.
 Most Original Booth Rosette—
 Most Educational Booth Rosette—

QUEEN BANNER—Mary & Karl Hoppe (SDSU Faculty)
 Brookings, S.D.

GLADYCE FROILAND

Horticulture Judge

Mrs. Bennet (Gladyce) Froiland is originally from Minnesota. She is currently a member of SDSU and was State Chairperson of South Dakota Federated Garden Clubs.

She has two daughters and four grandchildren. The Froilands are retired and presently live in Brookings, SD. She enjoys traveling, sewing, painting and gardening.



Range Plant ID Division

AWARDS

FFA and 4-H Division

Champion 4-H and FFA Range Plant ID Team Plaque—
 SDSU Range Club
 Reserve Champion 4-H and FFA Range Plant ID Team Plaque—
 SDSU Range Club
 Champion 4-H and FFA Range Plant ID Judge Plaque—
 SDSU Range Club
 Reserve Champion 4-H and FFA Range Plant ID Judge
 Plaque—SDSU Range Club
 3rd Place Rosette—SDSU Range Club
 4th Place Rosette—SDSU Range Club
 5th Place Rosette—SDSU Range club

Range Plant ID (Collegiate)

Champion Collegiate Range ID Judge Plaque—SDSU
 Range Club
 Reserve Champion Collegiate Range ID Judge Plaque—
 SDSU Range Club
 3rd Place Rosette—SDSU Range Club
 4th Place Rosette—SDSU Range Club
 5th Place Rosette—SDSU Range Club

SEEDS

Top quality

proprietary and public seeds



CLOVERS
 ALFALFAS
 GRASSES

HYBRID SUNFLOWERS
 LAWN GRASSES
 SOYBEANS

WHEAT
 OATS
 BARLEY

FLAX
 RYE
 BIRD SEEDS

Available in BAG LOTS • MIXED or STRAIGHT LOADS



THE SEXAUER COMPANY

Tomorrow's technology . . . for your future

BROOKINGS, S.D. • DES MOINES, IOWA • NORFOLK, NEB. • WEST FARGO, N.D.
 605-692-6171 515-288-0238 402-371-5005 701-282-3292

Buying and Selling Grain
 Trucking
 Hubbard Feeds

STAN'S
 FEED & GRAIN, INC.

Stan Kopfmann

605/849-3252
 1-800-952-3000

Box 96
 Alpena, S.D. 57312

Welcome from the 1989 Ag-Bio Queen

Hello and welcome to South Dakota State University and the 66th Little International.

We here at SDSU take much pride in this great tradition. To prove it, almost 400 students have contributed much time and have worked diligently to bring you the best Little I ever.

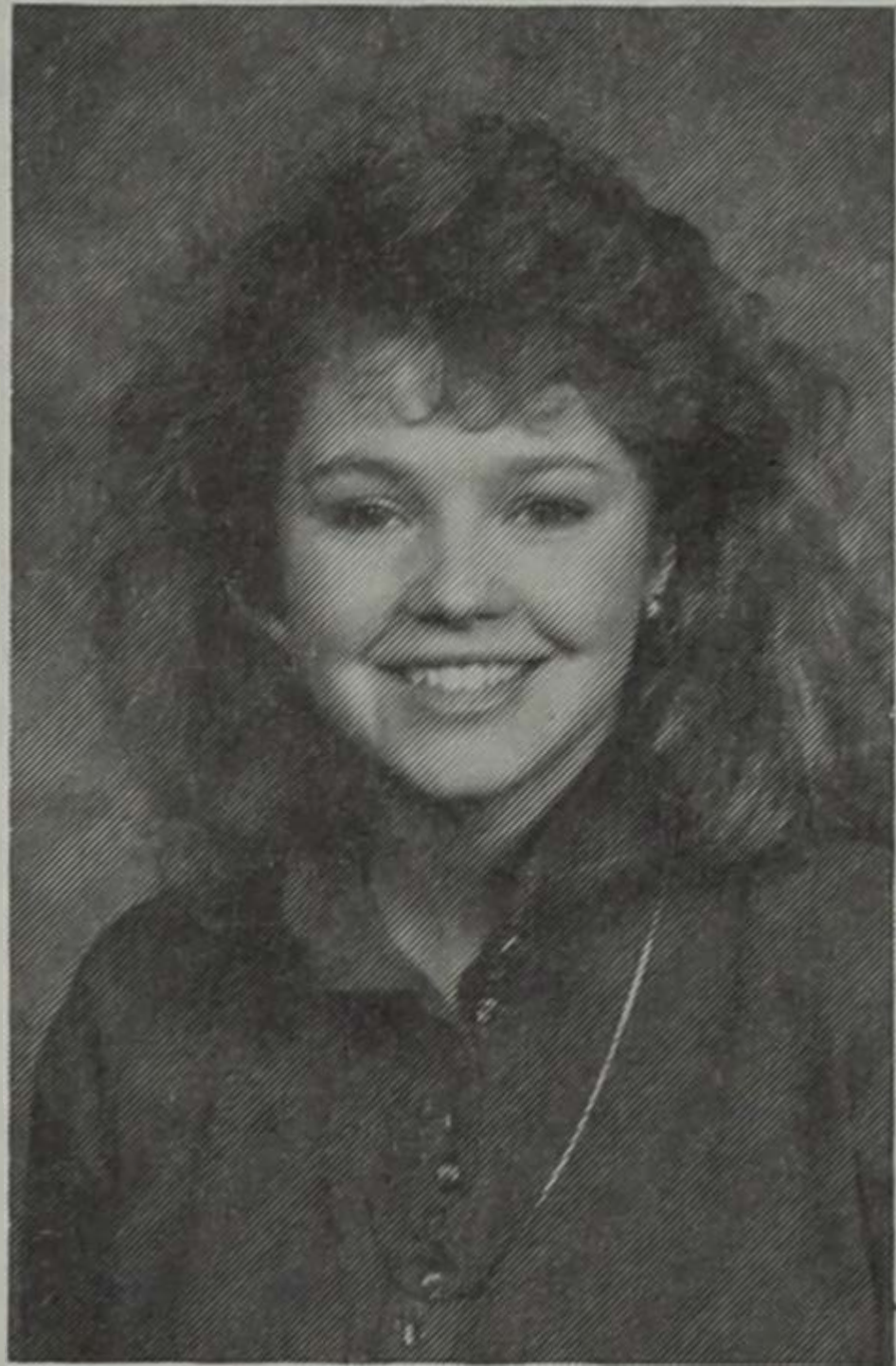

Little I is a time for we, as students, to work together for a common purpose, but yet challenge each other through the spirit of friendly competition. It is a time for you as family and friends to come and watch, cheer, and be entertained by the many activities that go on throughout this two-day event. Furthermore, Little I not only is a time for you as high school, 4-H, and FFA students to participate in contests, but it is also an invitation for you to take a closer look, ask questions, and discover how SDSU and the College of Agriculture and Biological Sciences can play an important role in your future.

As students of the college of Ag and Bio, we are excited about the future of agriculture. And through efforts of "Making the Past Work for the Future," we will keep agriculture our nation's No. 1 industry!

A very special thank you to our parents, sponsors, alumni and faculty for all your support and assistance. Without your help, this event would not be possible.

I hope you enjoy this year's Little International. Thank you for sharing it with us and please visit again soon.

Christy Pankonin
Ag-Bio Queen

COUPON

PIZZA KINGS'
After 5:00 p.m. Daily

\$2⁰⁰ off a Large or **\$1⁰⁰** off a Medium

with coupon **PIZZA** Limit 2 per Coupon

Not valid with any other specials or coupons

PIZZA KING

308 Main, Brookings 692-4226

COUPON

F
N B

FIRST NATIONAL BANK

P. O. BOX 910
PHILIP, SOUTH DAKOTA 57567
605-859-2525

Continuous Banking Service Since 1906

Beautiful
Iron Creek Lake

- ★ **Reasonable Rates**
\$6.00 per Night to Camp
- ★ **Cafe**
Short Orders and Breakfasts
- ★ **Store**
Pop, Candy and Groceries
- ★ **Camping**
- ★ **Fishing**
- ★ **Swimming**
- ★ **Snowmobiling**

Only 12 miles from Spearfish Canyon and the Black Hills Passcode Play.

Store and Campground

IRON CREEK LAKE

Richard and Karen Sleep 642-5851
Spearfish, S.D. 642-2220

Emcees

**Lumpy's
Sub House**

East Sixth St.
Brookings, S.D.

Kappa Delta Pi
Honor Society in Education

*"Recognizes Students for
Scholarship, for
High Personal Standards,
and for Outstanding
Contributing to
Education"*

**Fulton
Farmers
Elevator
Company**

P.O. Box 18
Fulton, S.D.
57340

Cargill, Inc.
Alpha, Minn.

Phone
507/
847-
4162



 "Home of the new varieties"
STINE
SOYBEAN SEEDS

See Your Local
**STINE SOYBEAN SEED
Dealer for the
Right Number for Your Area**

FOR
DEALER INFORMATION
CALL
1-800-247-0002

MARK BERG
Master of Ceremonies

Mark originates from Tripp, S.D. He received an Agricultural Engineering degree from SDSU in 1979. Mark served as the South Dakota Jaycees President in 1984-85 and was the National Jaycee Vice President in 1985-86.

Currently, Mark is the South Dakota Soybean Association president and is farming in the Tripp area. He owns Berg's Spraying and is a district sales manager for Seed Tec.

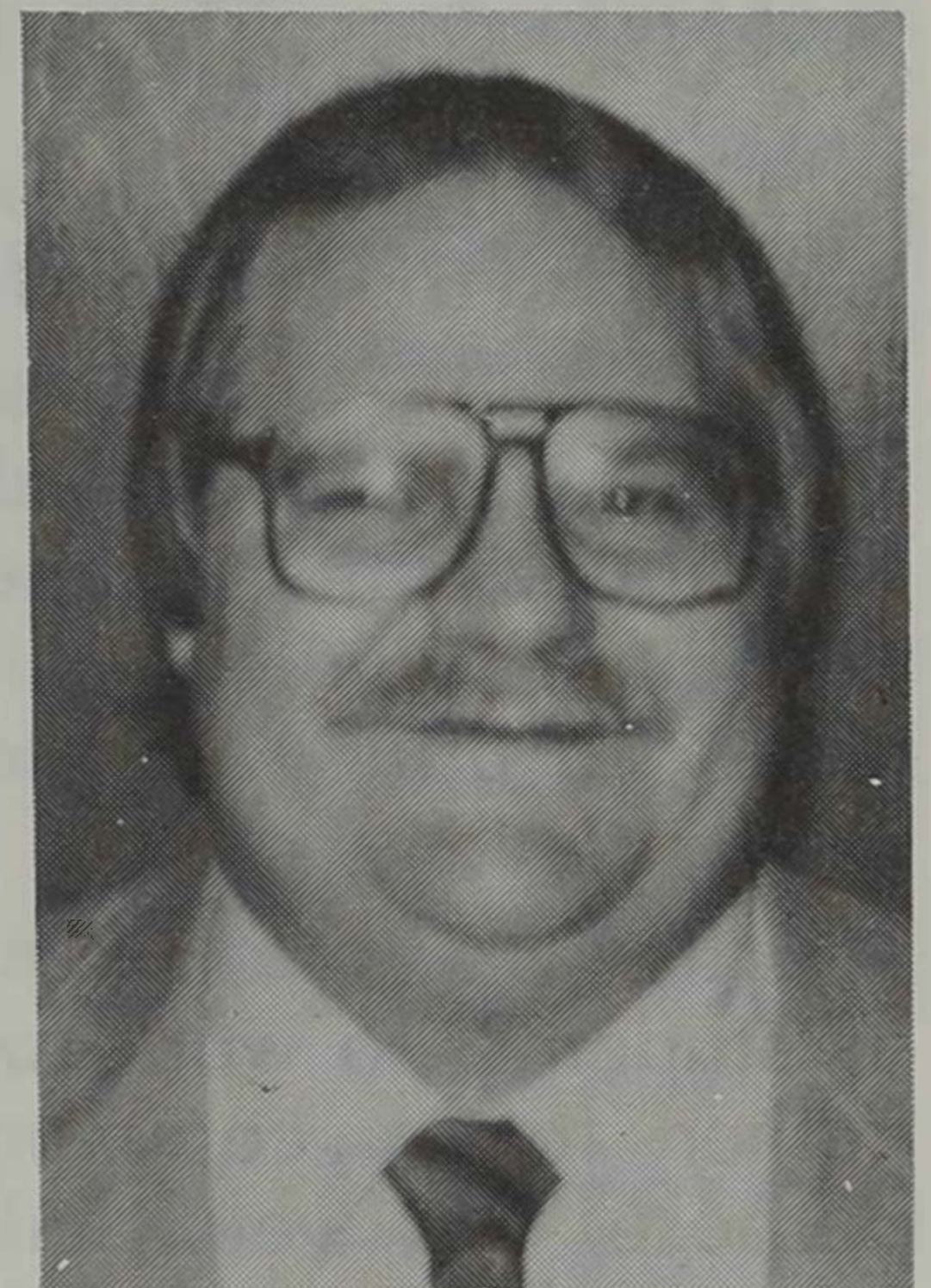

DONNA SCHMIDT
Mistress of Ceremonies

Donna graduated from SDSU in 1984 with a B.S. degree in Agricultural Journalism. Following college, Donna served as Farm Director for two years at KXRB Radio in Sioux Falls, S.D. Since last May, Donna has been employed by the National Live Stock and Meat Board based in Chicago as their Radio-Television Specialist. Donna's responsibilities include producing radio and TV news reports for farm broadcasters on Meat Board activities. It's been exciting for Donna as she has seen first-hand the positive impact the checkoff programs have had through research, consumer information, education and promotion programs. The National Live Stock and Meat Board has been building consumer demand for red meats through industry checkoffs since 1922.



RICK GARVIN
Master of Ceremonies

Rick Garvin, KXRB Farm Director, was raised on a farm in Nebraska within the KXRB coverage area and is a voting member of the National Association of Farm Broadcasters. Rick has established close ties with local county extension agents, the Future Farmers of America, the National Corn Growers, Pork Producers, Cattleman's Association and many other farm organizations. Rick's farm reports begin at 5:00 a.m. and end at 6:00 p.m.

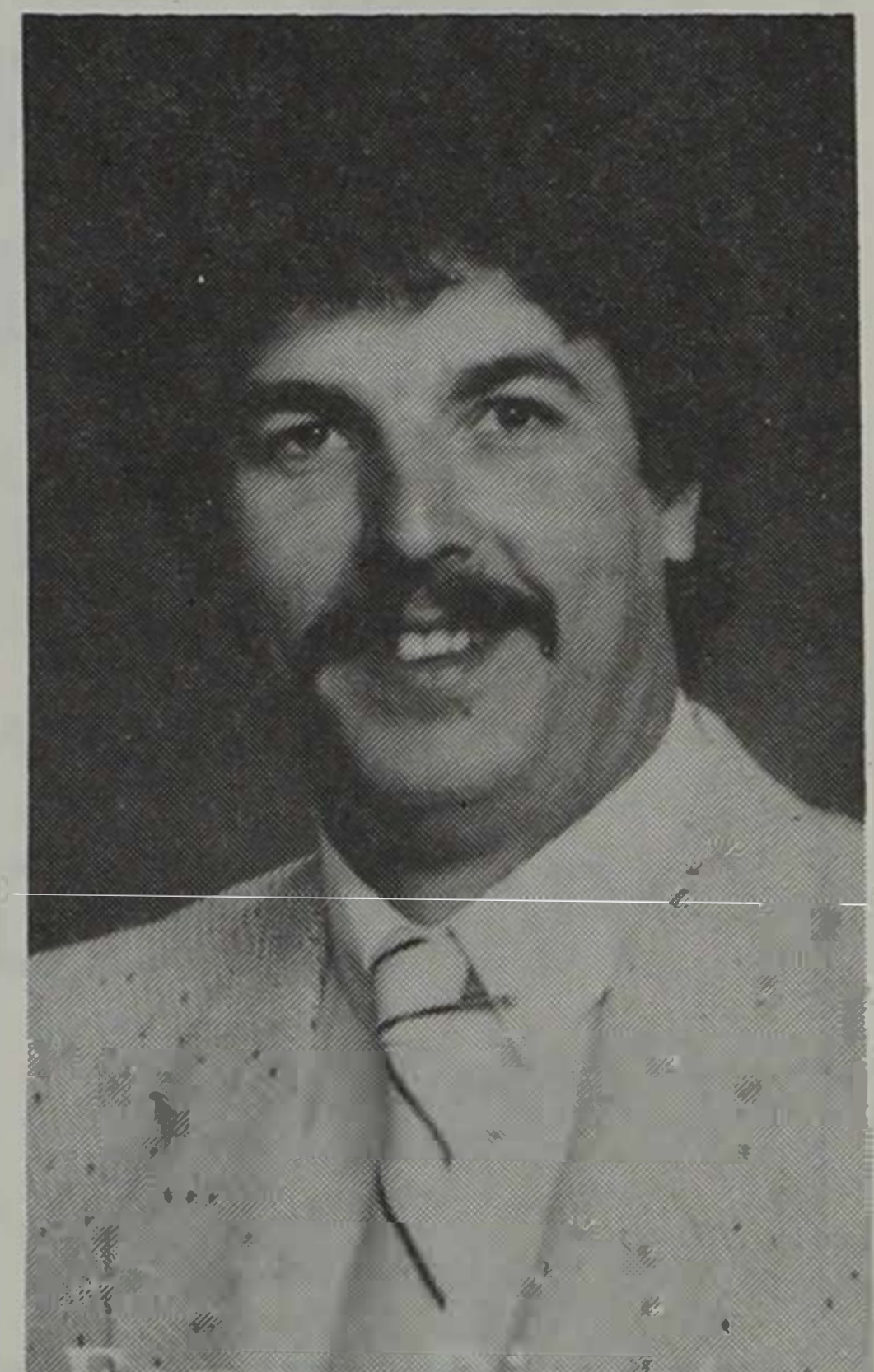

PROGRAM

Friday, March 31

Entire Day

8:00- 3:00	Home Economics Judging, FHA	Nursing and Home Economics Bldg.
8:00- 4:00	Home Ec Displays and Workshops	Nursing and Home Economics Bldg.
9:00-12:00	Machinery Sales	Animal Science Complex
9:00- 1:30	Home Economics Tours	Rotunda Breezeway
11:00- 5:00	Floral Designs Display	Student Union 159
1:00- 5:00	Greenhouse Tours	Horticulture and Forestry Bldg.

Morning and Afternoon Program

8:00 a.m.	Horse Fitting, Class I	AS Arena
8:30 a.m.	Horse Fitting, Class II	AS Arena
9:00 a.m.	Horse Fitting, Class III	AS Arena
9:30 a.m.	Sheep Fitting, Wool Type	AS Arena
10:00 a.m.	Sheep Fitting, Meat Type	AS Arena
10:00 a.m.	Fashion Show	Lincoln Music Hall
10:30 a.m.	Session I, Range Plant ID Contest*	ASC 111
10:30 a.m.	Session I, Crops Judging Contest*	ROTC Armory
10:30 a.m.	Session I, Meats Judging Contest*	AS Arena
10:30 a.m.	Beef, Simmental Fitting, Class I	AS Arena
10:50 a.m.	Beef, Simmental Fitting, Class II	AS Arena
11:10 a.m.	Beef, Angus Fitting, Class I	AS Arena
11:30 a.m.	Beef, Angus Fitting, Class II	AS Arena
11:50 a.m.	Dairy Cattle Judging Contest*	AS Arena
12:00 noon	Fashion Show	Lincoln Music Hall
1:30 p.m.	Session II Meats Judging Contest*	AS Arena
1:30 p.m.	Session II Crops Judging Contest*	ROTC Armory

1:30 p.m.	Session II Range Plant ID Contest*	ASC 111
1:45 p.m.	Livestock Judging Contest*	AS Arena
2:00 p.m.	Fashion Show	Lincoln Music Hall
4:00 p.m.	Dairy Cow Fitting, Class I	AS Arena
4:30 p.m.	Dairy Cow Fitting, Class II	AS Arena

Evening Program

6:00 p.m.	Opening Ceremonies	AS Arena
6:20 p.m.	Swine, Gilt Preliminary Showmanship	AS Arena
6:35 p.m.	Swine, Barrow Preliminary Showmanship	AS Arena
6:50 p.m.	Beef, Simmental Fitting Finals	AS Arena
7:05 p.m.	Beef, Angus Fitting Finals	AS Arena
7:20 p.m.	Ladies' Lead	AS Arena
7:35 p.m.	Sheep Fitting Finals, Wool Type	AS Arena
7:50 p.m.	Sheep Fitting Finals, Meat Type	AS Arena
8:05 p.m.	Horse Fitting Finals	AS Arena
8:20 p.m.	Dairy Cow Fitting Finals	AS Arena

*4-H, FFA and Collegiate

What Can You Do with an Ag Degree?

Environmental Planner Animal Husbandry Technician Agronomist Pest Control Specialist Animal Pathologist Agonomic Journalist Plant Quarantine Inspector Wildlife Conservation and Management Taxidermist Museum Technician Products Specialist Ecologist Water Quality Controller Watershed Manager Insect Quarantine Inspector Plant Breeder Supply House Purchaser Garden Center Manager Retail Florist Manager Park & Golf Course Superintendent Propagator Greenhouse Manager Public Relations Officer Farmer

Peace Corps

Dairy Manager

Game Manager

The College of Agriculture and Biological Sciences is a proud supporter of Little International. Students in agriculture have a varied choice of careers and occupations. We invite you to explore those opportunities in any of our 22 majors. For further information, contact the Associate Dean of Agriculture and Biological Sciences at (605) 688-5133.

Range Conservationist

Financial Planner Hog Buyer

Ecologist

Land Appraiser

Biology Series Biologist

Extension Agent

The
SDSU Horse Unit

wishes ALL 1989

**Little International
Contestants**

the

BEST OF LUCK!

Jodi Dawson, Student Manager

Larry Insley, Faculty Supervisor

Lori Nygaard

Corev Maaland

Carrie Regehr

Gina Matteo

Heather Sutton

ALSO

SPECIAL CONGRATULATIONS

to the 1989

**South Dakota Horse Council
Horse Person of the Year**

Dr. John J. Edenburn, DVM

Dell Rapids, S.D.

SDSU Horse Unit

LITTLE INTERNATIONAL

HORSE SALE

Saturday, April 1, 1989

Approximately 4:00 p.m.

(Immediately following the Ladies' and Men's Tractor Driving Finals)

SELLING WILL BE

- | | | |
|------------------------------|-------------------------------------|---|
| 1. Aged Stallion
"Otoe" | Otoe's Memory
1971 Sorrel | Otoe by Sugar Bars
Cookie's GayWay by Triple Chick |
| 2. Started Gelding
"J.D." | Diamond Jack JD
1986 Sorrel | Jules Diamond by Hy Jule Dandy
Kitty D Jack by Two Eyed Jack |
| 3. Started Gelding
"Spud" | Tuff Son of a Buck
1986 Palomino | Tuff Order by Tardy's Tuffy I
Calico Stardust by Buck's Sheik |
| 4. Gelding
"Arnie" | Arnie Bars
1987 Sorrel | Dee Bars Feature by Quincy Feature
Windy Star Drift by Roll Windy Roll |
| 5. Gelding
"Spec" | Dee Feature Order
1987 Sorrel | Dee Bars Feature by Quincy Feature
Tardy's Frosty by Tuff Order |
| 6. Filly
"Dolly" | Jackie Tuff Doll
1987 Chestnut | Tuff Order by Tardy's Tuffy
Jackie Jules by Jules Diamond |
| 7. Filly
"Goose" | Lets Goose Otoe
1987 Chestnut | Otoe's Memory by Otoe
Jule's Note Diamond by Jules Diamond |
| 8. Filly
"Star" | Dee Lucky Star
1987 Chestnut | Dee Bars Feature by Quincy Feature
Lucky Paquita by Lucky Impression |
| 9. Gelding
"Maveric" | Deefrosted Maveric
1988 Sorrel | Dee Bars Feature by Quincy Feature
Lucky Paquita by Lucky Impression |
| 10. Aged Gelding
"Cedar" | Broke — No papers
1978 Chestnut | |

PROGRAM

Saturday, April 1

Entire Day

8:00- 3:00	Ag Product Salesmanship	AS Complex 126-127
9:00- 5:00	Agronomy Exhibits	AS Arena
9:30- 5:00	Club Booth Displays	AS Arena—Upstairs
10:00- 5:00	Floral Design Display	Student Union 159
11:00- 3:30	Home Ec Displays	Nursing and Home Ec. Bldg.
1:00- 5:00	Greenhouse Tours	Horticulture and Forestry Bldg.
1:30- 3:15	Home Ec Workshops	Nursing and Home Ec Bldg.

Morning and Afternoon Program

8:00 a.m.	Horse Showmanship, Class I	AS Arena
8:30 a.m.	Horse Showmanship, Class II	AS Arena
9:00 a.m.	Horse Showmanship, Class III	AS Arena
9:30 a.m.	Sheep Showmanship, Wool Type ...	AS Arena
10:00 a.m.	Sheep Showmanship, Meat Type ...	AS Arena
10:00 a.m.	Fashion Show	Lincoln Music Hall
10:30 a.m.	Beef, Simmental Showmanship, Class I.	AS Arena
10:50 a.m.	Beef, Simmental Showmanship, Class II.	AS Arena
11:10 a.m.	Beef, Angus Showmanship, Class I. .	AS Arena
11:30 a.m.	Beef, Angus Showmanship, Class II.	AS Arena
11:30 a.m.	Home Economics Recognition Banquet Grove Commons

Noon Break

1:00 p.m.	Swine Showmanship, Gilts	AS Arena
1:30 p.m.	Swine Showmanship, Barrows	AS Arena
2:00 p.m.	Dairy Cow Showmanship, Class I. . .	AS Arena

2:30 p.m.	Dairy Cow Showmanship, Class II. . .	AS Arena
2:00 p.m.	Fashion Show	Lincoln Music Hall
3:30 p.m.	Ladies/Men Tractor Driving Finals. .	AS Arena
4:30 p.m.	SDSU Horse Unit Horse Sale	AS Arena

Evening Program

6:00 p.m.	Opening Ceremonies	AS Arena
6:20 p.m.	Swine Showmanship Finals	AS Arena
6:40 p.m.	Sheep Showmanship Finals	AS Arena
7:00 p.m.	Beef Showmanship Finals	AS Arena
7:20 p.m.	Honorary Awards	AS Arena
7:40 p.m.	Ladies' Lead Finals	AS Arena
8:00 p.m.	Horse Showmanship Finals	AS Arena
8:20 p.m.	Dairy Cow Showmanship Finals ...	AS Arena
8:40 p.m.	Grand Champion Showmanship. . . .	AS Arena
9:00 p.m.	Novelty Event	AS Arena
9:20 p.m.	Awards	AS Arena
10:30 p.m.	Dance	AS Arena

What Can You Do with a Biology Degree?

The College of Agriculture and Biological Sciences is a proud supporter of Little International. Students in biological science have a varied choice of careers and occupations. We invite you to explore those opportunities in any of our 22 majors. For further information, contact the Associate Dean of Agriculture and Biological Sciences at (605) 688-5133.

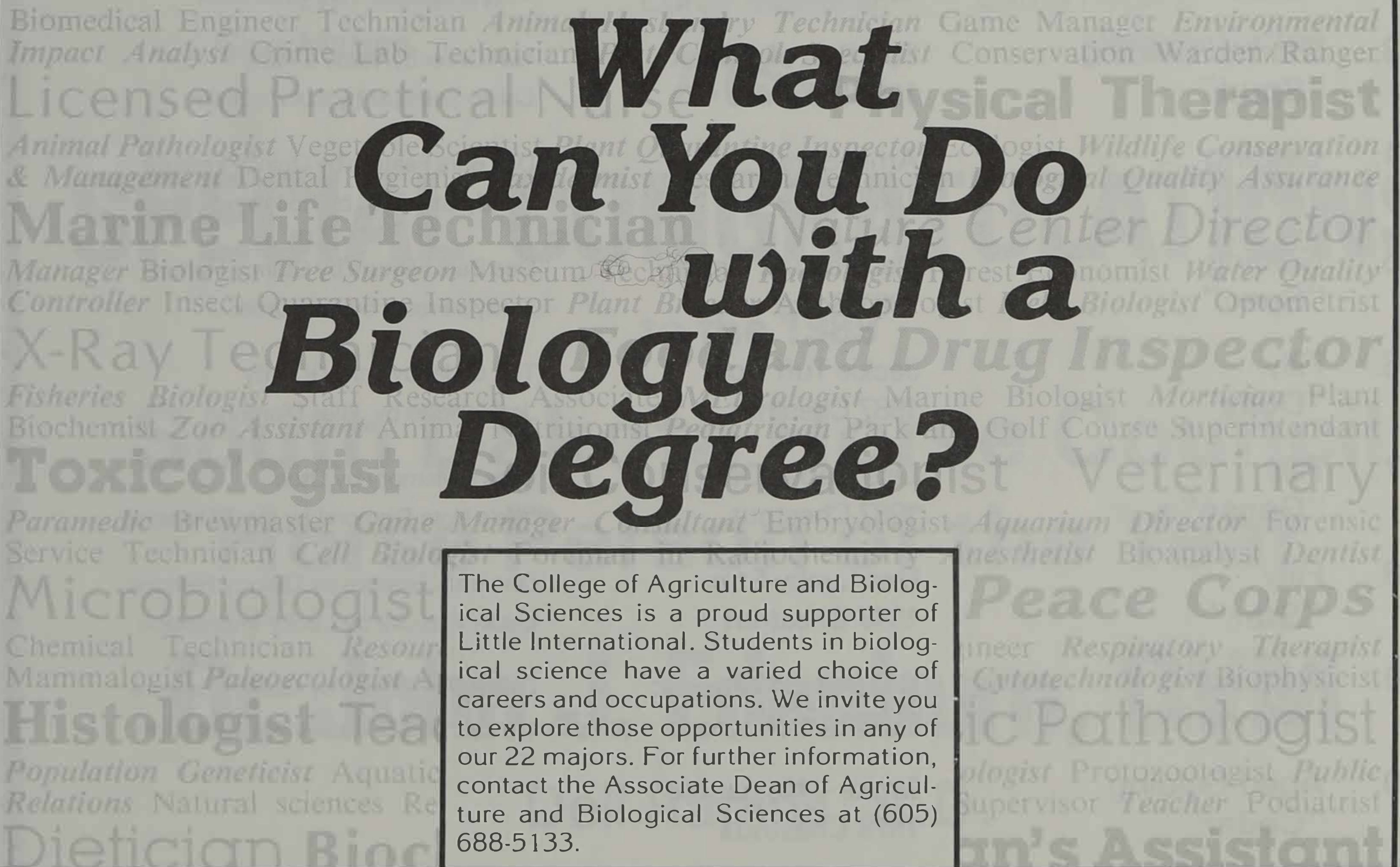

DeSmet Farm Mutual Insurance Co. of South Dakota

*Homeowners and
Farmowners Policies*

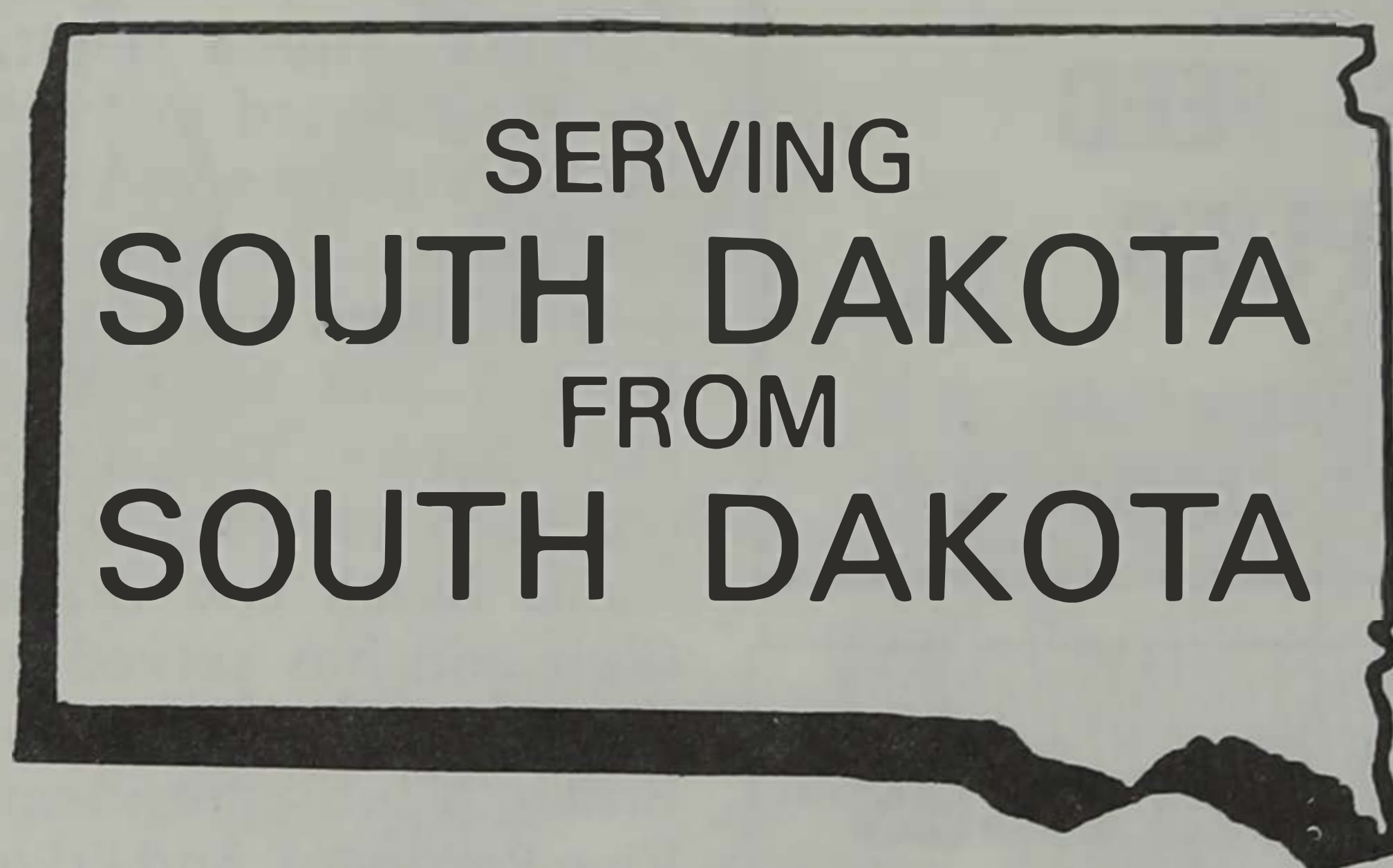

*Providing Service
to South Dakota
Since 1916*

BILL POPPEN, *General Manager*

DeSmet, S.D. 57231

**Goodfellow
Angus
Ranch**

Bruce, S.D.

**Registered Angus
Since 1956**

Good Luck to
All Participants

**Builders
Supply Co.**

1308 West Bailey

Sioux Falls, S.D.

605/336-2790

JENSEN BROS.

**TRUCKING—FEED
VET SUPPLIES**

Huron, S.D.
1-800-952-3619

Sioux Falls, S.D.
1-800-952-2235

Professional Services



★ Personal Financial
Planning

★ Retirement Planning

★ Tax Sheltered
Annuities

★ Tax Free Income

Provided By

JoAnn Morford-Burg

Registered Representative

RR 1, Box 96A

Wessington Springs, SD 57382

Phone: 605-539-1373



State Bond
Sales Corporation
New Ulm, MN 56073

**1989 College of
Agriculture and
Biological Sciences
Teacher of the Year**

Dr. Dan Gee has been on the teaching staff in the Animal Science department at South Dakota State University since 1967. He received his Bachelor of Science degree at the University of Minnesota and his Master's and Ph.D. at SDSU.

Dan has received several honors throughout his teaching career such as Ag and Bio Teacher of the Year in 1969, the SDSU Outstanding Teacher Award in 1971 and the Gamma Sigma Delta teaching award in 1984. He has also received several service and honorary awards from the South Dakota and Minnesota FFA Chapters. Dan is currently an advisor for the SDSU Block and Bridle Club and has served as the National Block and Bridle Club President, Vice President, and Editor.

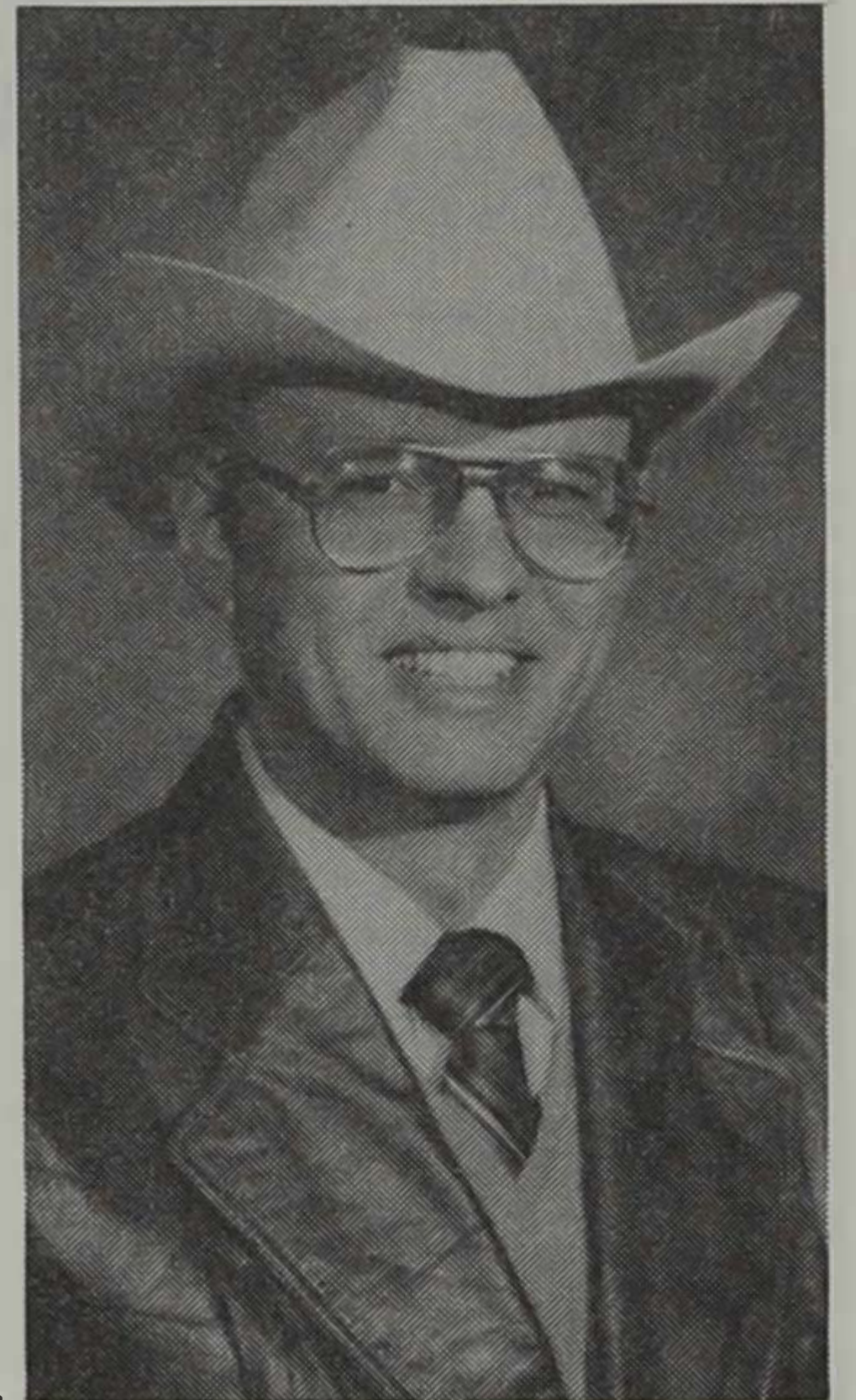

Dan is remembered by many students as the SDSU Livestock judging team coach. He served this position for 17 years, 1969-1985.

Dr. Gee currently teaches Introduction to Animal Science, and Livestock Evaluation and Marketing. Dan and his wife, Rae Jehn, are the parents of three daughters, Jennifer, Julie and Jessica.

Thorstenson Gelbvieh

wishes to thank
all the buyers from
our March 4 Production Sale

Good Luck Little 1 participants

Ken & Jo Thorstenson
Vaughn & Wendy Thorstenson

R.R. 1, Box 86A
Selby, S.D. 57472
Ph: 605-649-6262

Insurance for Every Need!



Agent for

BLAKELY CROP-HAIL, INC.

Rubida INSURANCE AGENCY

ARVIN RUBIDA

Elk Point, S.D. 57025

Phone 605/356-2261

IN MEMORY OF

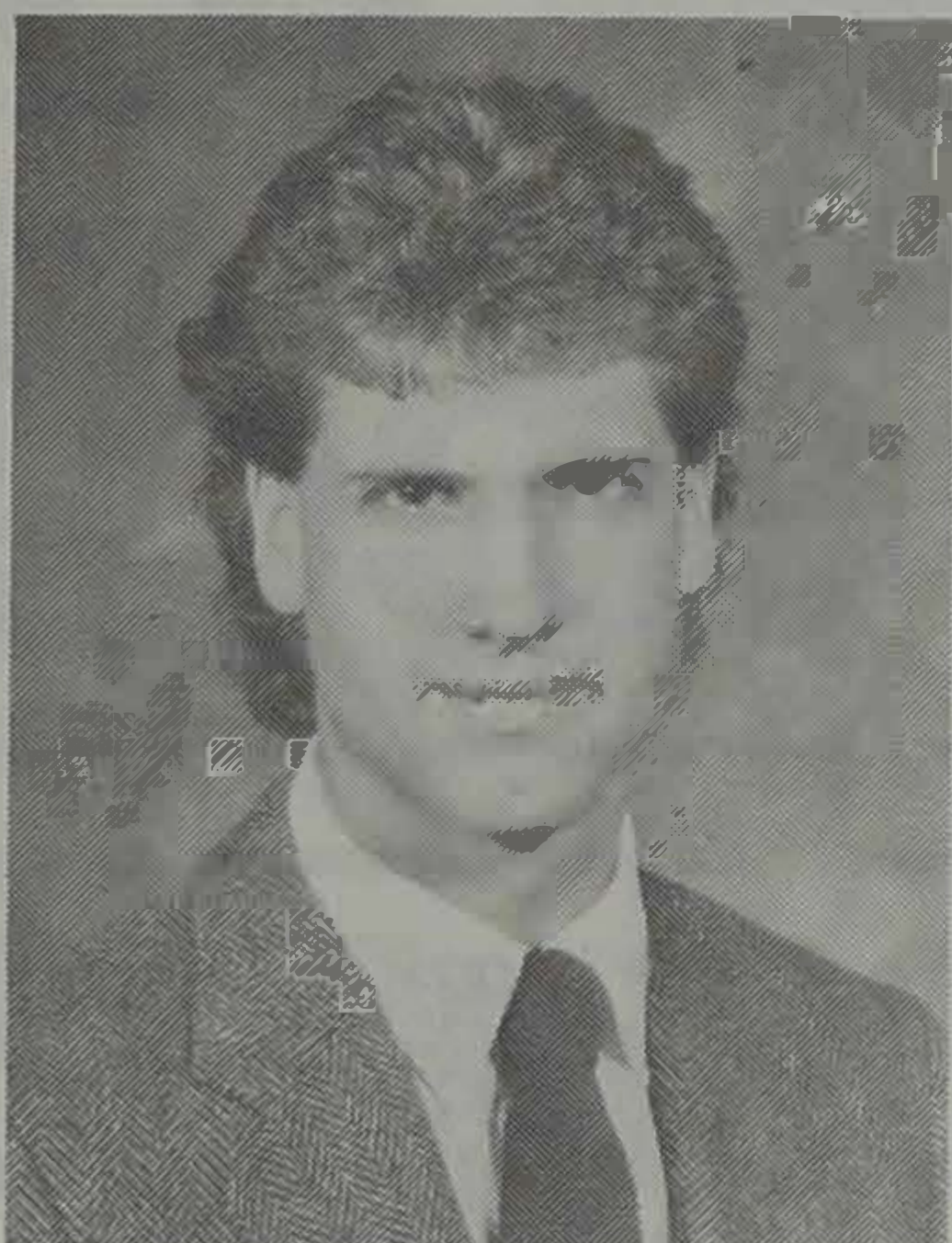

Pete Pritchett

(1966-1988)

Peter Pritchett was born to Keith and Pearl Pritchett in Pipestone, Minn., where he was raised and received his high school education. Following high school, he enrolled at South Dakota State University working towards an Animal Science degree.

Pete was elected to serve as a Student Senator for his senior year, 1988-1989. He was a member of the Alpha Gamma Rho Fraternity, Alpha Zeta Honorary Fraternity, Block and Bridle Club, and University 4-H where he was the National Collegiate 4-H Parliamentarian for the National 4-H Convention that was held at SDSU in 1988. Pete was also a member of the Student Finance Committee, 1987 Junior Meats team, 1988 Junior Livestock team, and intramural sports.

Pete was the 1988 Little I Assistant Livestock Coordinator.

Think of all we've had together
and everything we've shared.
We've always wanted to know
and to try we've
sometimes dared.

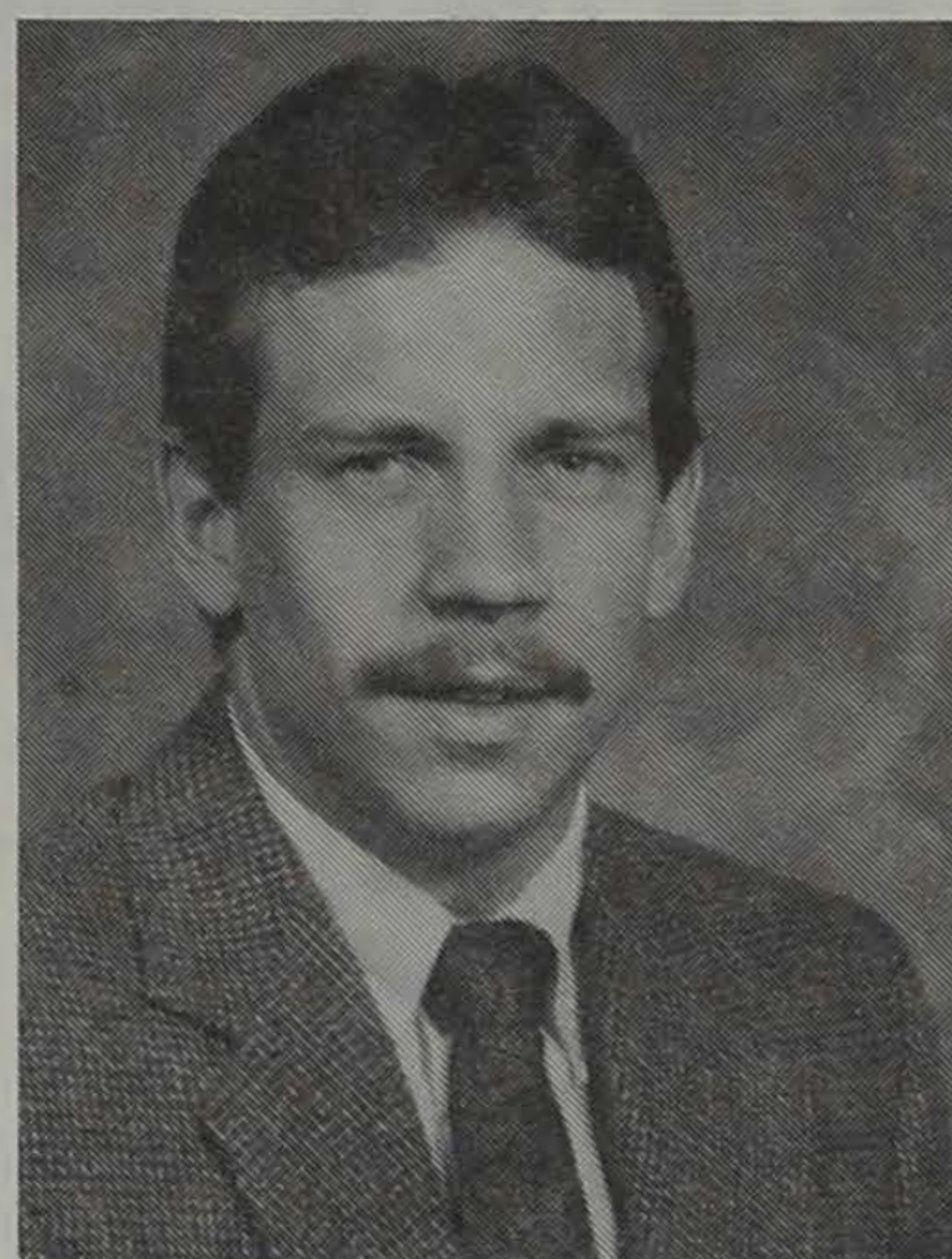

Tim Skaar

(1968-1988)

Timothy Skaar was born to Chris and Kay Skaar of rural Hayward, Minn. After graduating from Albert Lea High School, he enrolled at South Dakota State University as a Mechanized Ag major with an Agronomy minor.

Tim completed the first semester of his junior year as a member of the Alpha Gamma Rho Fraternity, Agronomy Club, and President of the Mechanized Ag Club. He was also a member of the Minnesota Junior Guernsey Breeders Association.

Tim was the 1988 Assistant Dairy Superintendent.

Then keep inside the thought
that we shall meet again
For it is true in life,
there are some things
that never end.

The hard work and dedication of these two young men was greatly appreciated and is missed by everyone.



TOM LARSON

Manager

Tom is a senior majoring in Ag Education and minoring in Animal Science, from Jackson, Minn. His activities include Alpha Gamma Rho Fraternity, University 4-H, Ag Ed. Club, Ag Bio Prexy Council, and Junior and Senior Livestock Judging team.

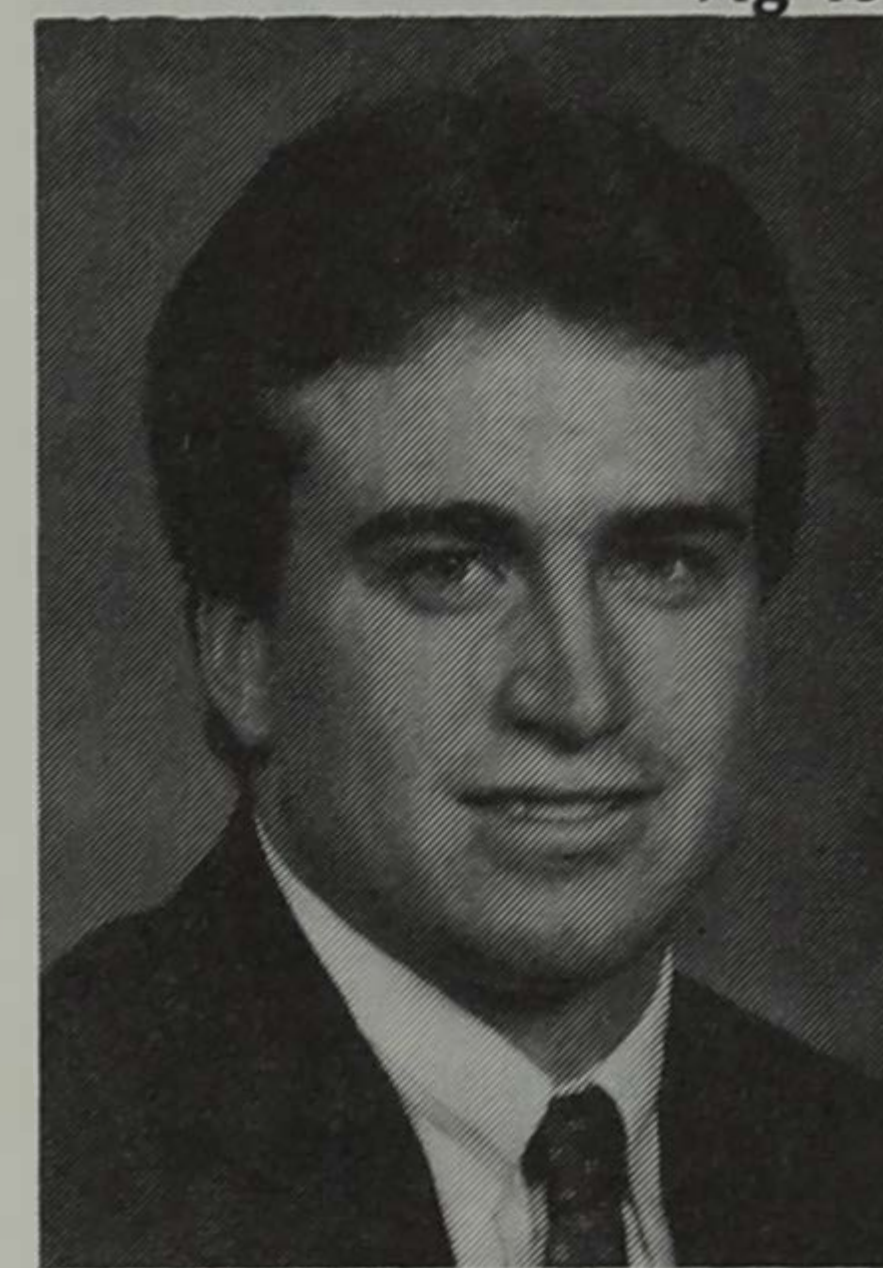

DAVID UTTECHT

Assistant Manager

David is a junior Animal Science major from Woonsocket, S.D. His activities include FarmHouse Fraternity, Alpha Zeta, and Intramural Sports manager.

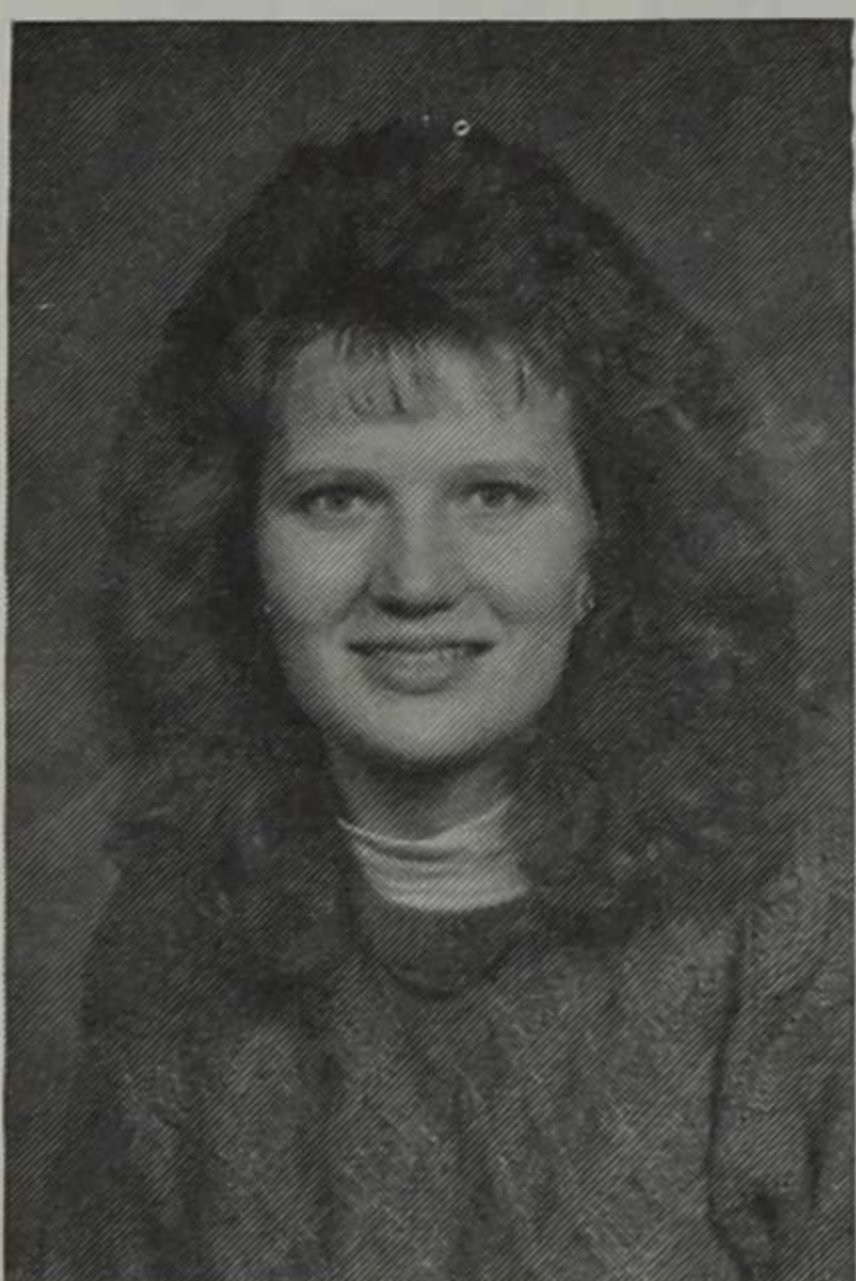

BRENDA KUCERA

Secretary

Brenda is a senior English Education major and is minoring in Spanish and Sociology. She is from Winner, S.D. Her activities include Kappa Delta Pi, English Club, Alpha Gamma Rho Rho-mate Secretary, Dance for Dystrophy and Intramural Sports.

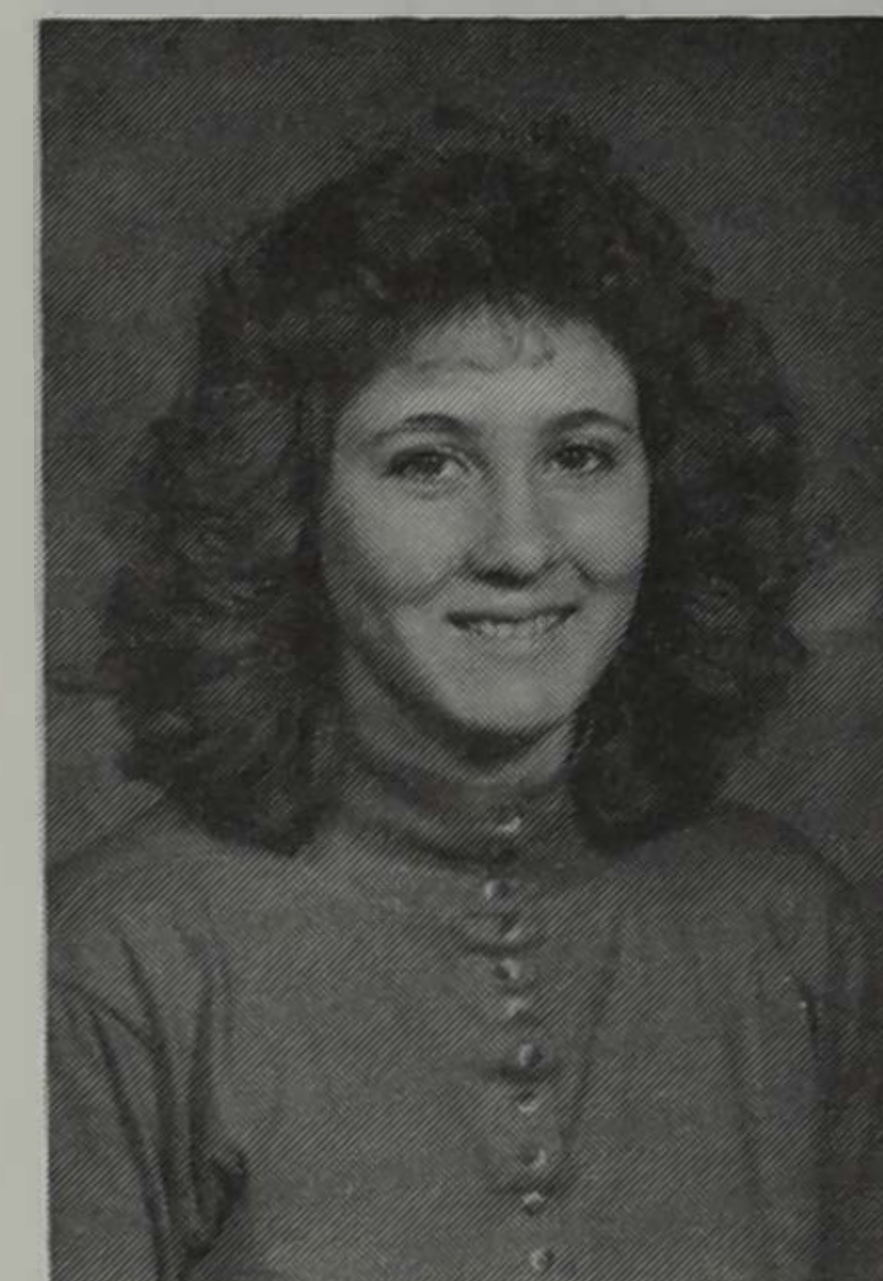

LAURA WRIGHT

Assistant Secretary

Laura is a junior Animal Science major from Utica, S.D. She is involved in University 4-H, Block and Bridle, and FarmHouse Fraternity Little Sisters Secretary.

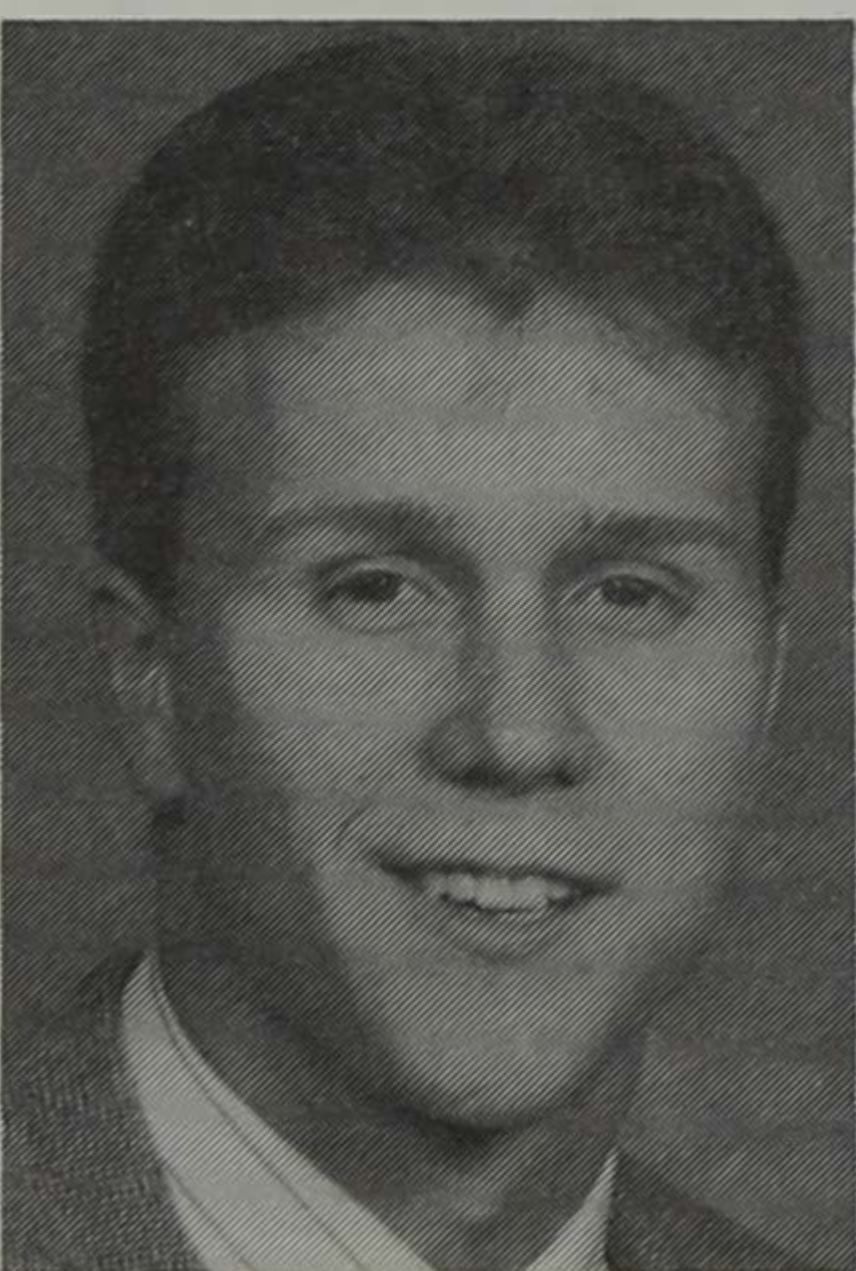

CRAIG WEBER

Treasurer

Craig is a senior from Sanborn, Minn., majoring in Animal Science and minoring in Ag Business. His activities include President of FarmHouse Fraternity and Intramural Sports.

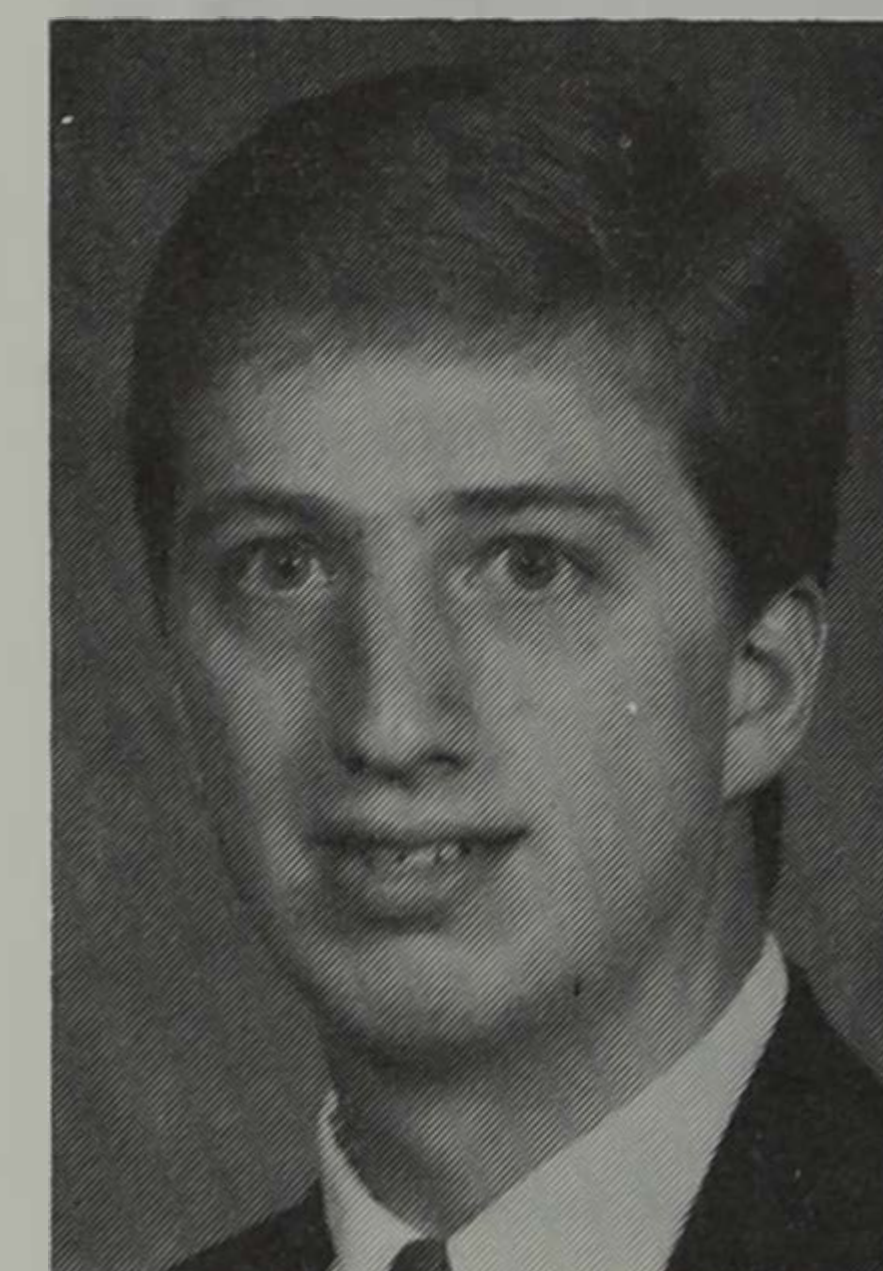

JOE KAISER

Assistant Treasurer

Joe is a sophomore Commercial Economics major from Hoven, S.D. He is involved in FarmHouse Fraternity.



JODI DAWSON

Livestock Coordinator

Jodi is a junior Animal Science major from Brookings, S.D. She is involved in Ag Bio Prexy Council, Horse Club Treasurer, Alpha Zeta Scribe, Block and Bridle Queen, and Junior and Senior Meats team.

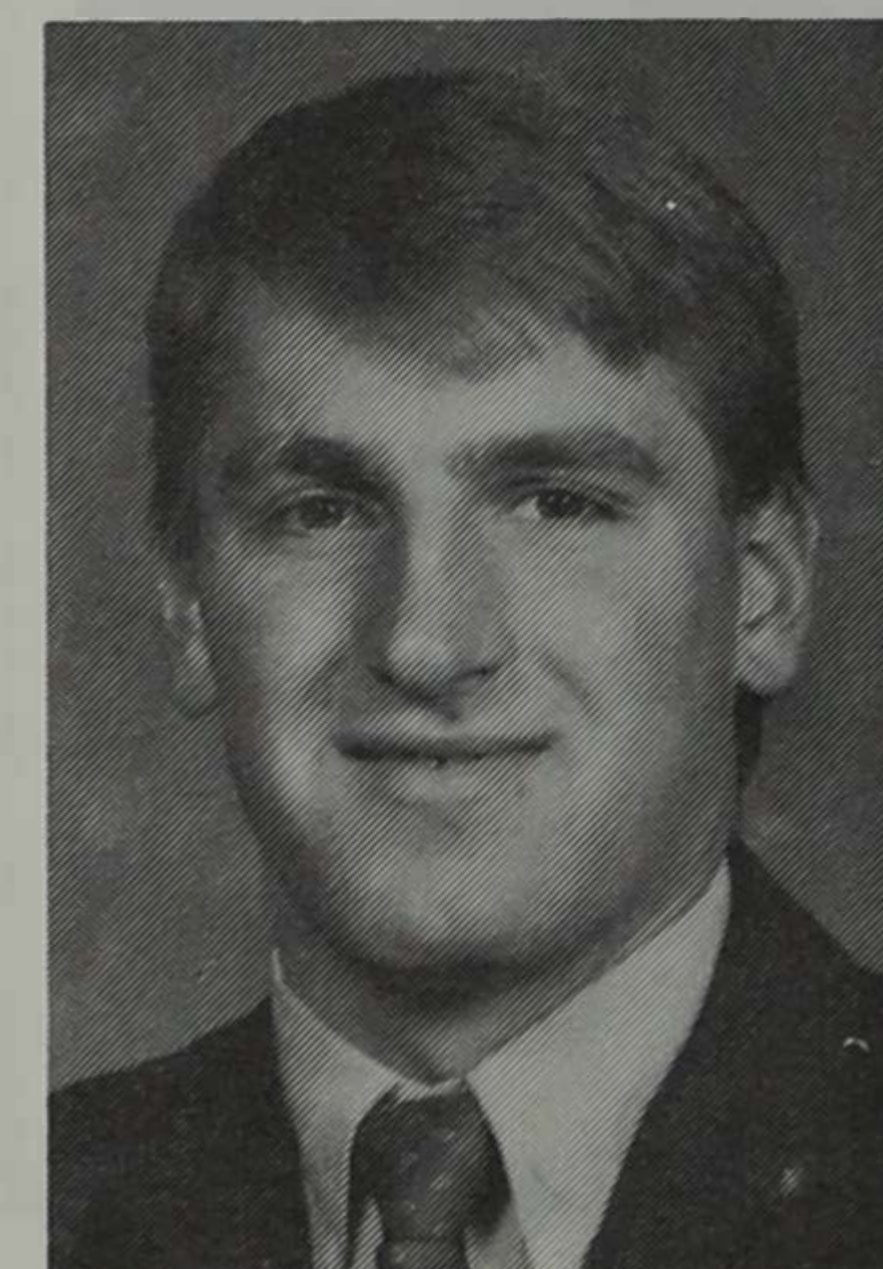

BARRY KERKAERT

Assistant Livestock Coordinator

Barry is a junior Animal Science major and Chemistry minor from Marshall, Minn. He is active in Sigma Alpha Epsilon, Pre-Veterinary Club, and Intramural Sports.

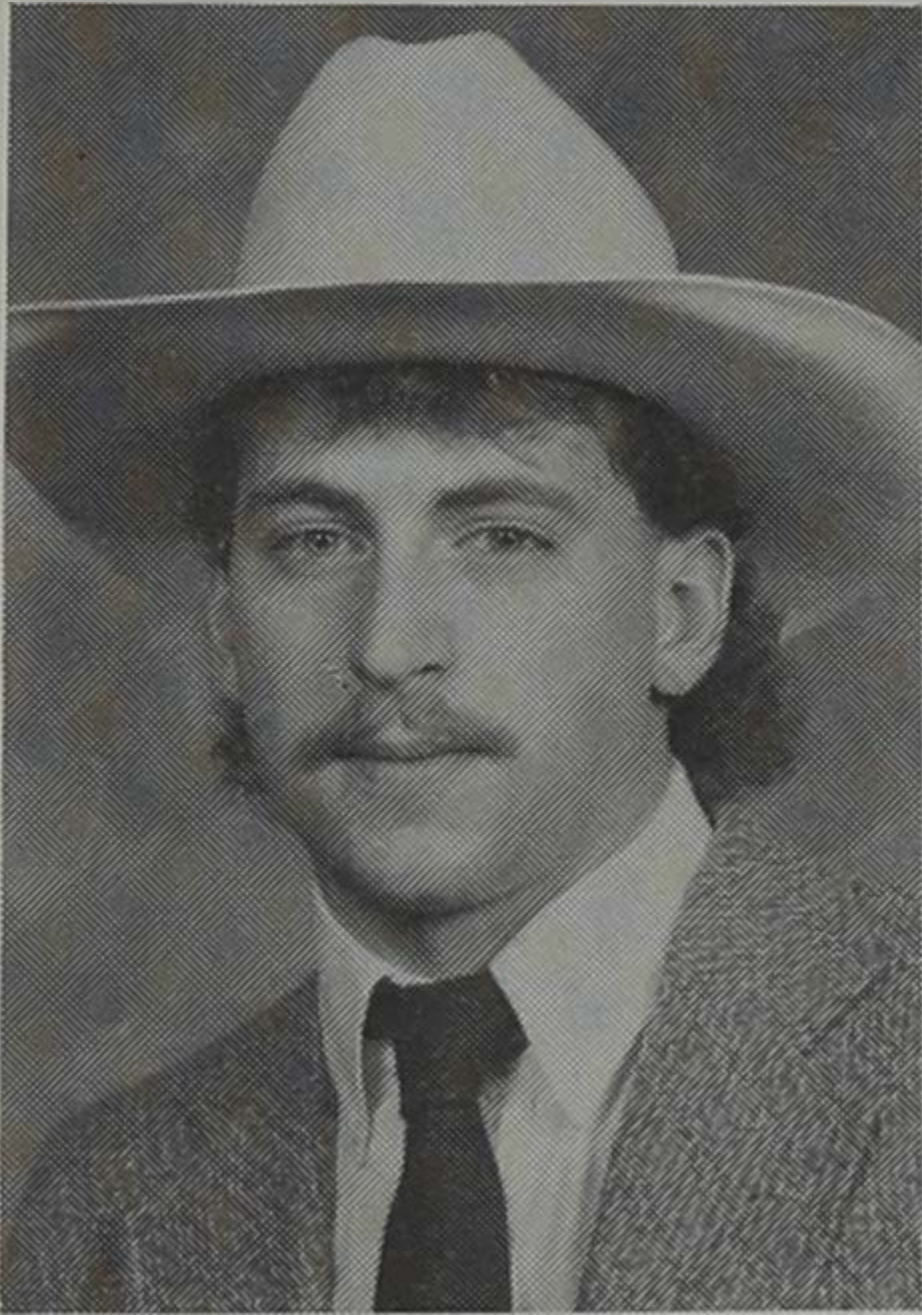

DUANE WULF
Beef Superintendent

Duane is a senior majoring in Animal Science and minoring in Economics. He is from Morris, Minn. His activities include Block and Bridle, Junior and Senior Meats judging team, and Junior Livestock judging team.

GLEN NETZKE
Assistant Beef

Glen is a junior Animal Science major and Agronomy minor from Lamberton, Minn. He is involved in Block and Bridle, Alpha Gamma Rho Fraternity, University 4-H, Junior and Senior Meats judging team, and Junior Livestock team.

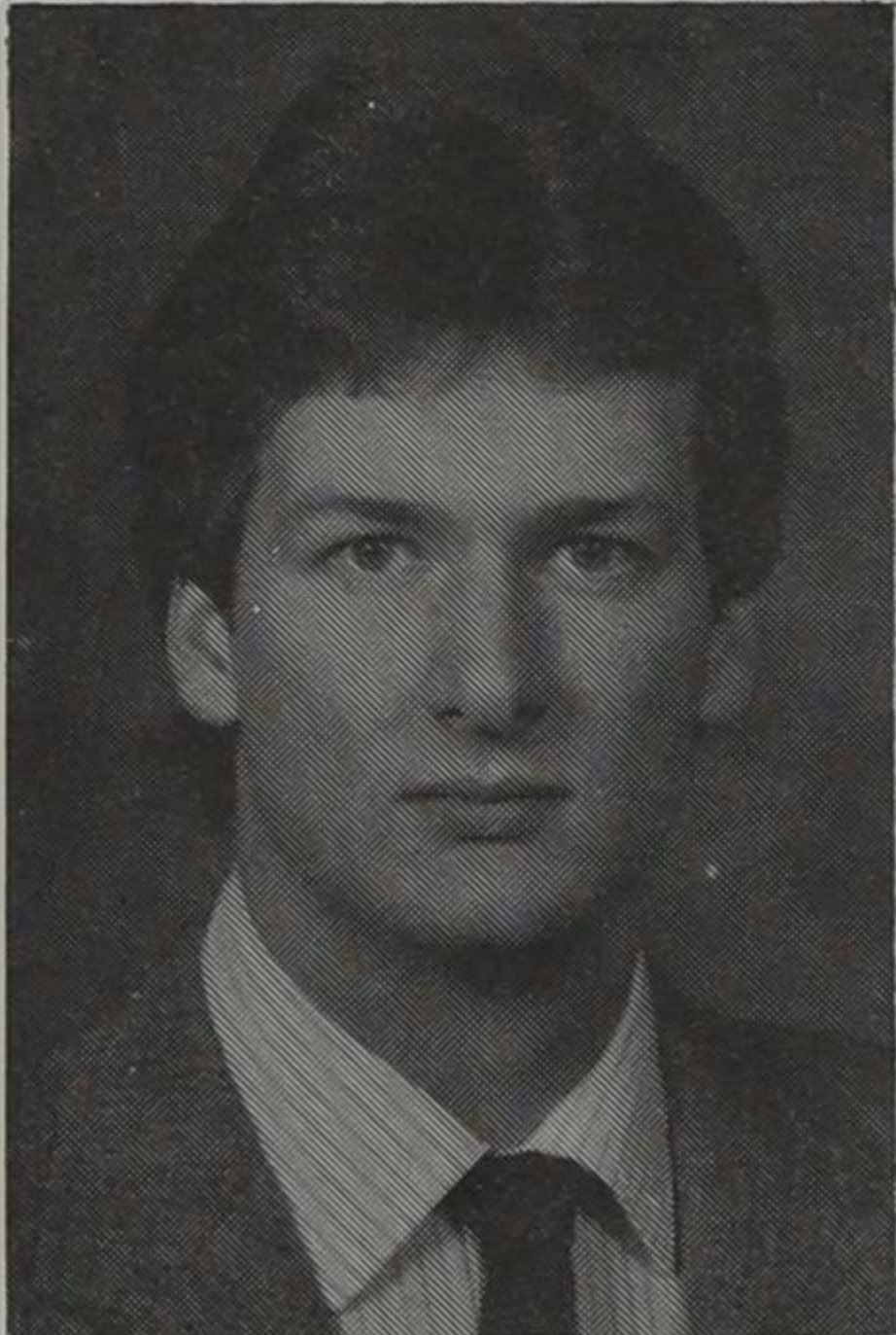
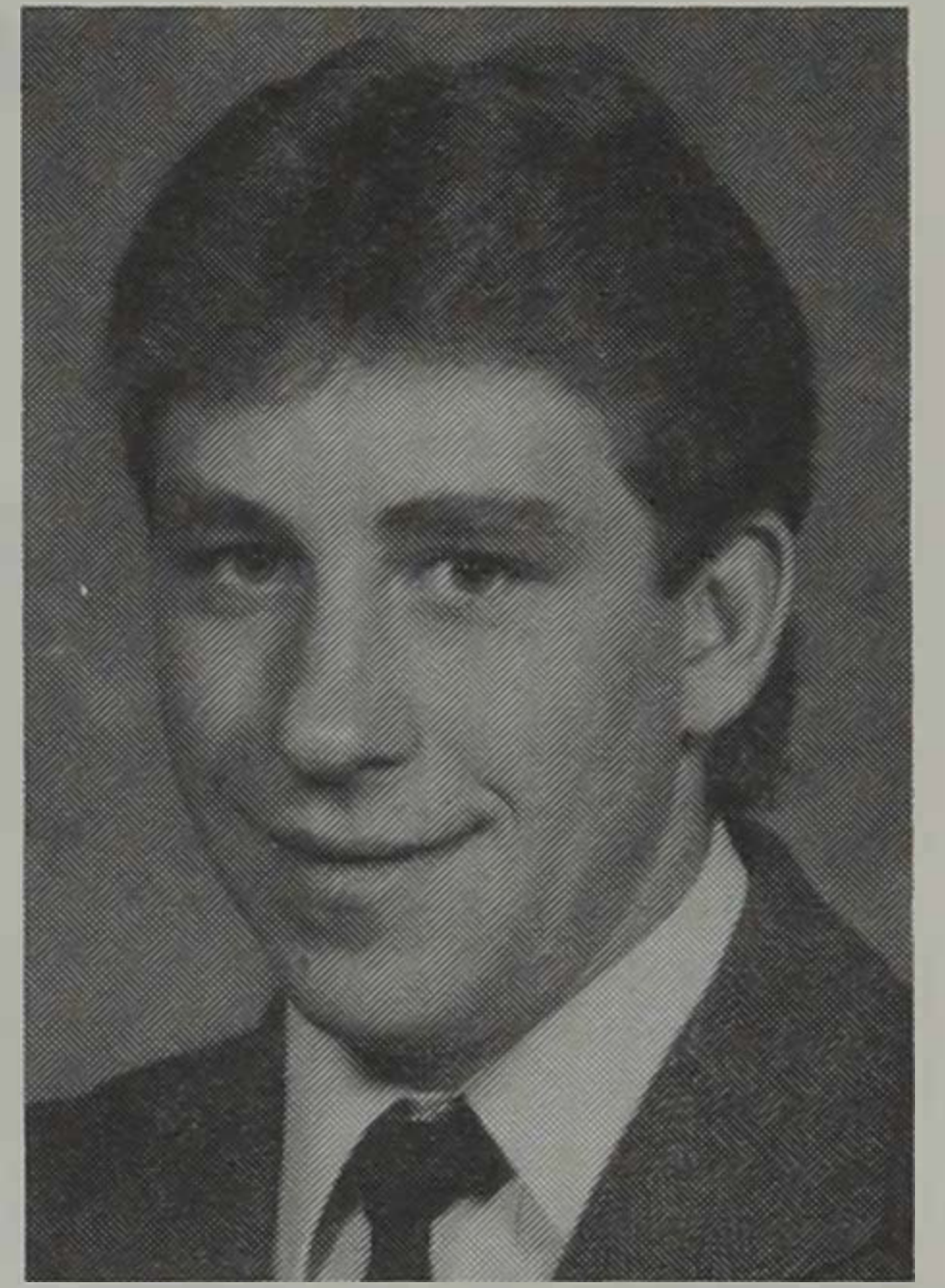

PHILIP WIRTH
Dairy Superintendent

Philip is a senior Dairy Production major from Hurley, S.D. He is involved in FarmHouse Fraternity, Dairy Club, Dairy Cattle judging team, and Intramural Sports.

DARREL RENNICH
Assistant Dairy

Darrel is a junior Dairy Production major from Harrisburg, S.D. His activities include FarmHouse Fraternity, Dairy Cattle judging team, and Dairy Club.

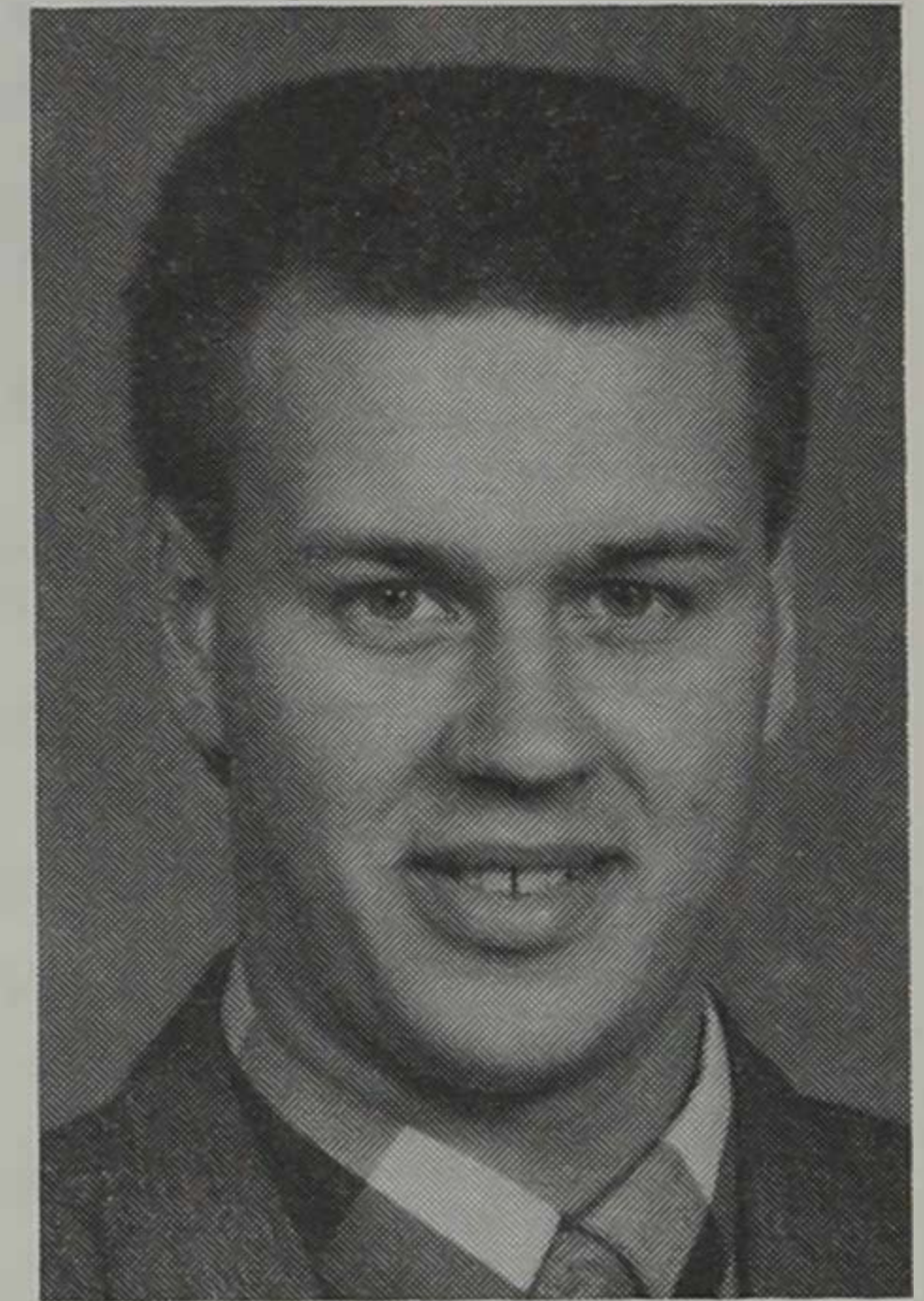

KARI MOSER
Horse Superintendent

Kari is a senior Animal Science major and Chemistry minor from Sioux Falls, S.D. She is involved in Block and Bridle, Ag Bio Prexy Council, Alpha Gamma Rho-mate President and Pre-Veterinary Club President.

HEATHER AGETON
Assistant Horse

Heather is a junior Animal Science major from Sioux Falls, S.D. Her activities include Horse Club and Alpha Gamma Rho-mate.

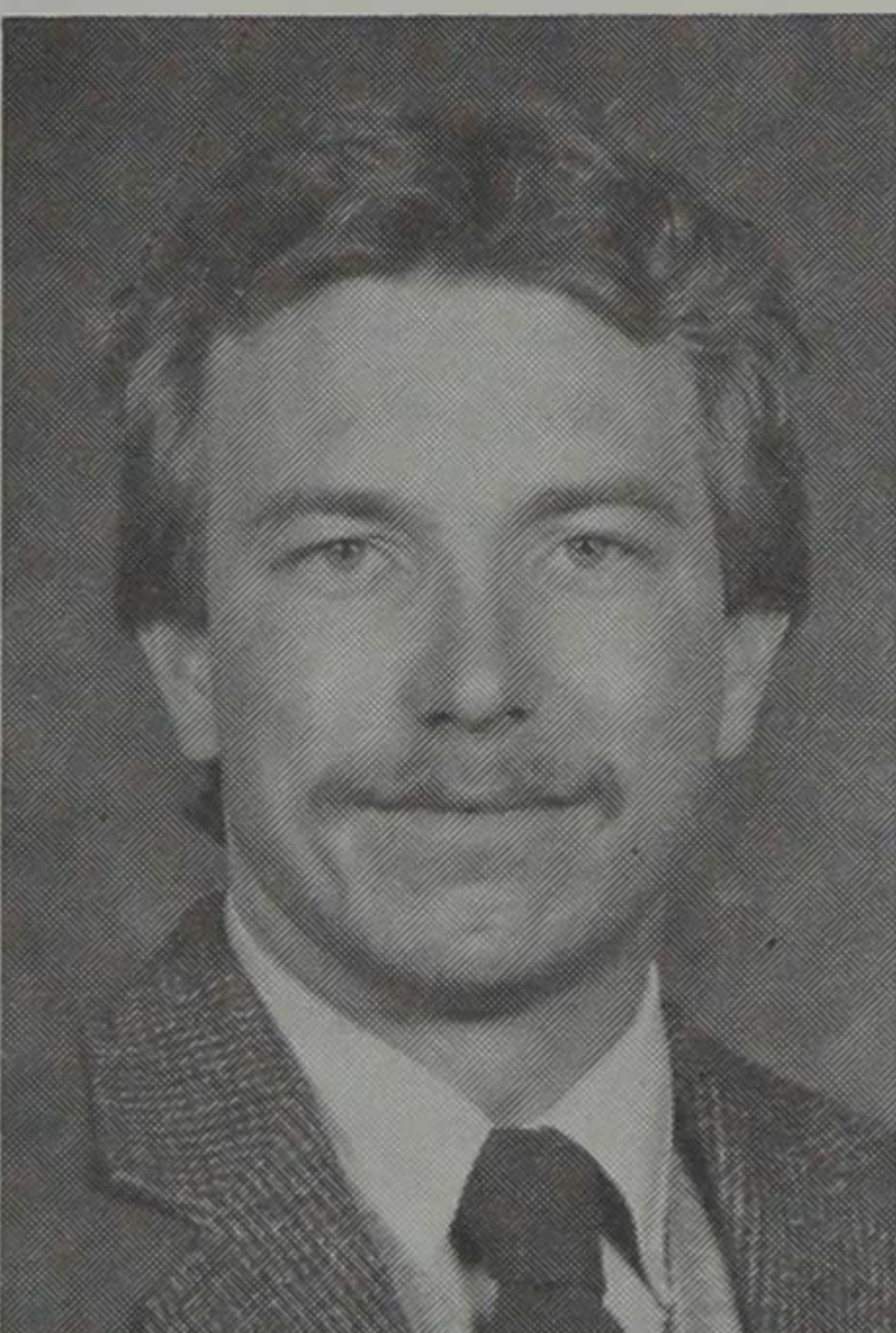
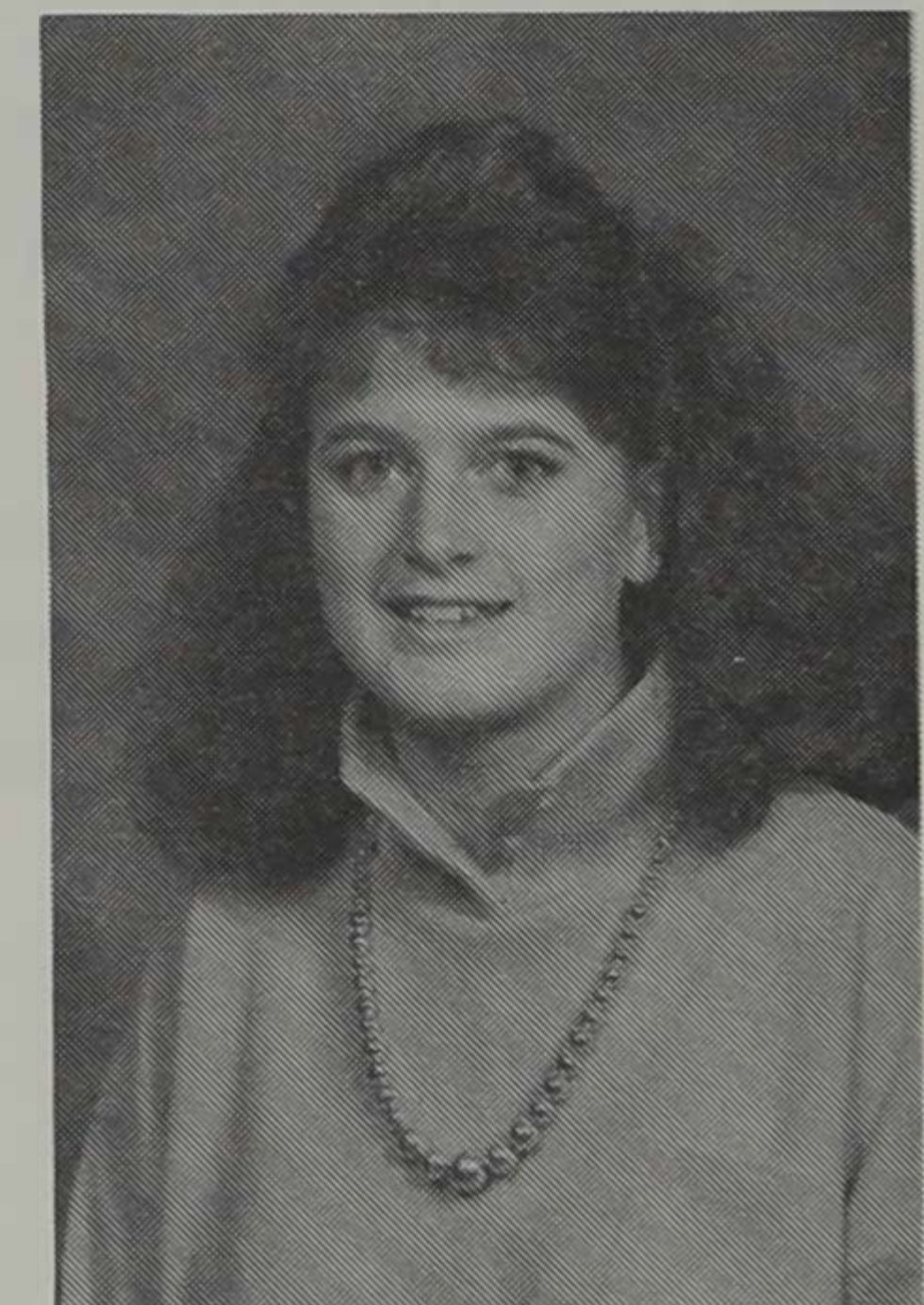

TONY WOERDEMANN
Swine Superintendent

Tony is a senior Animal Science major from Norfolk, Neb. His activities include Block and Bridle Vice President and Junior and Senior Livestock judging team.

TROY SCHLOBOHM
Assistant Swine

Troy is a sophomore Animal Science major from Aurora, S.D. He is involved in Alpha Gamma Rho Fraternity and Block and Bridle Club.

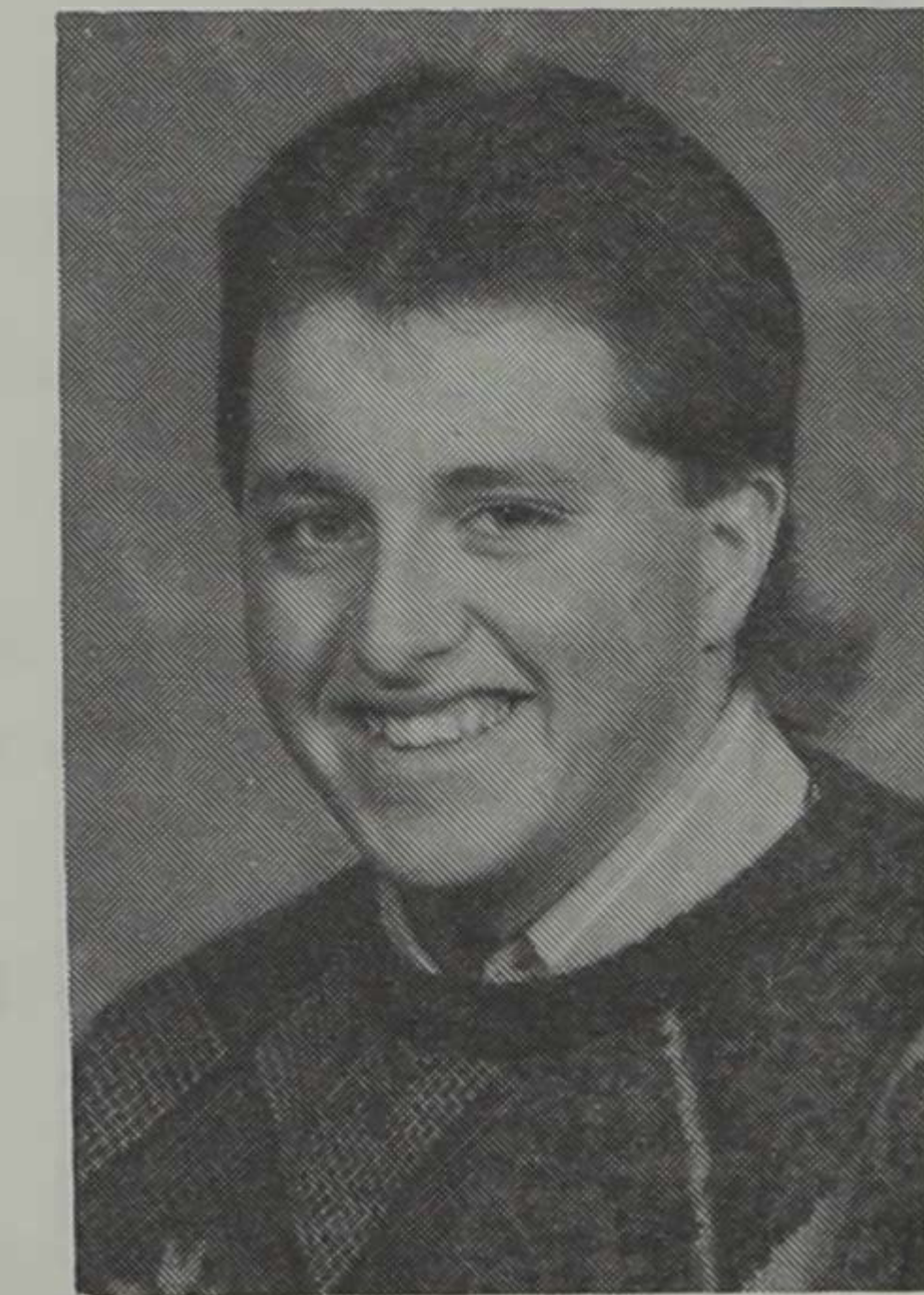

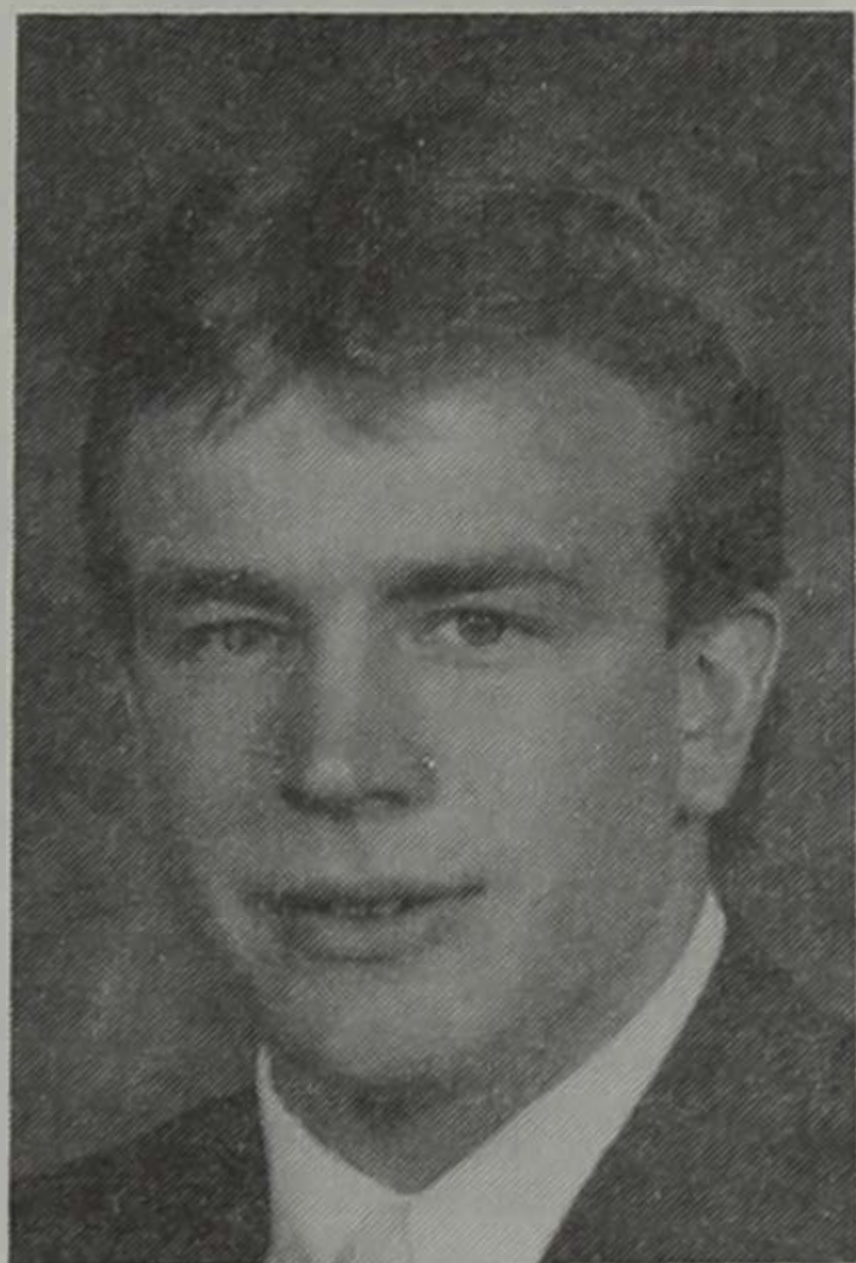

GARY DAWSON

Sheep Superintendent

Gary is a junior Animal Science major from Brookings, S.D. He is involved in Alpha Gamma Rho Fraternity as Crescent Editor, University 4-H Recreation Officer, Block and Bridle Marshall, Alpha Zeta, Ag-Bio Ambassadors, Wool Judging, Junior and Senior Meats and Junior and Senior Livestock team.

CHRISTY PANKONIN

Assistant Sheep

Christy is a junior Animal Science major from Sanborn, Minn. Her activities include Alpha Gamma Rho-mate Parliamentarian, Block and Bridle President, Ag Bio Prexy Council and Junior Livestock judging team.

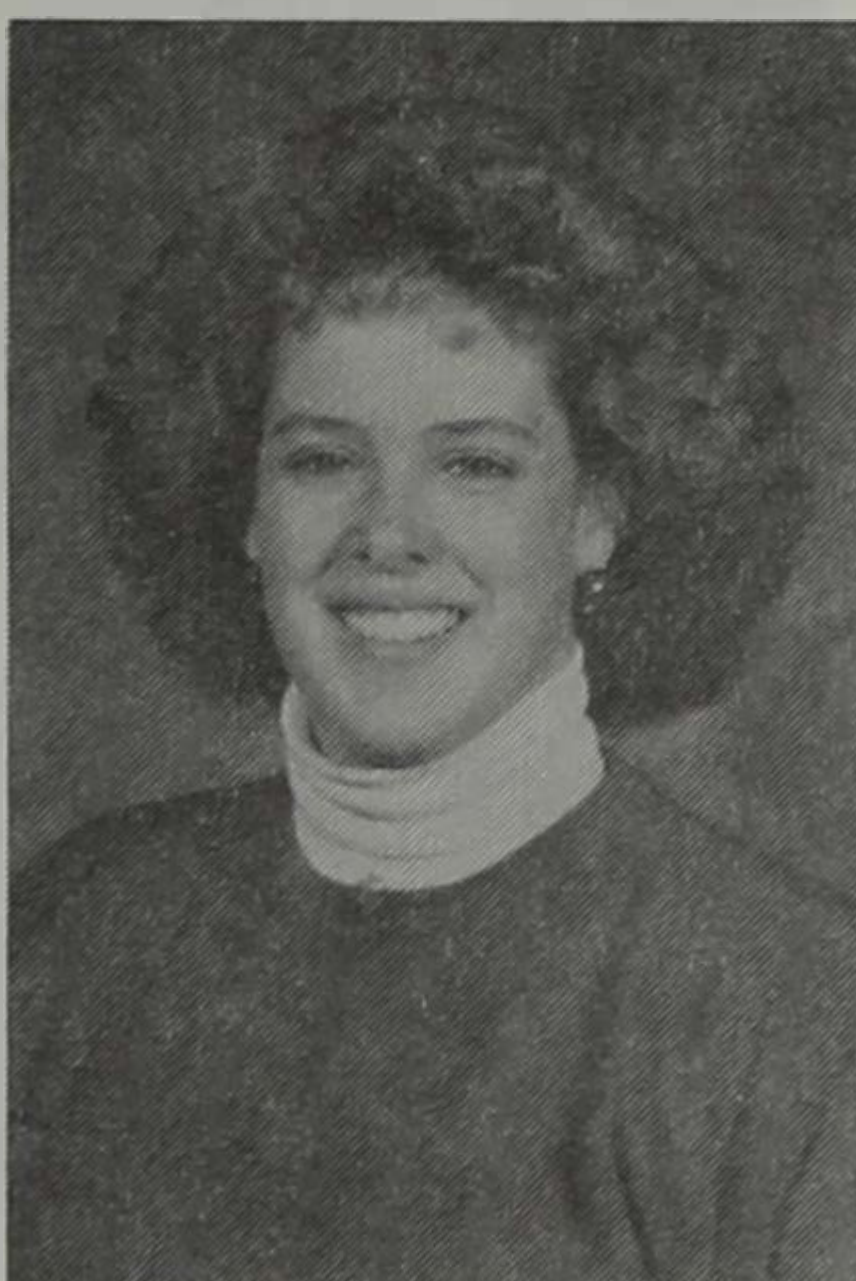

TRACY HORNING

Program Superintendent

Tracy is a senior Math and German major from Northfield, Minn. She is active in FarmHouse Fraternity Little Sisters, University 4-H, Mortar Board, Alpha Lambda Delta, Intramural Sports and Capers.

DOUG STAHLY

Assistant Program

Doug is a junior Animal Science major from Cavour, S.D. He is active in Block and Bridle, University 4-H, Intramural Sports and as a director for the South Dakota Junior Hereford Association.

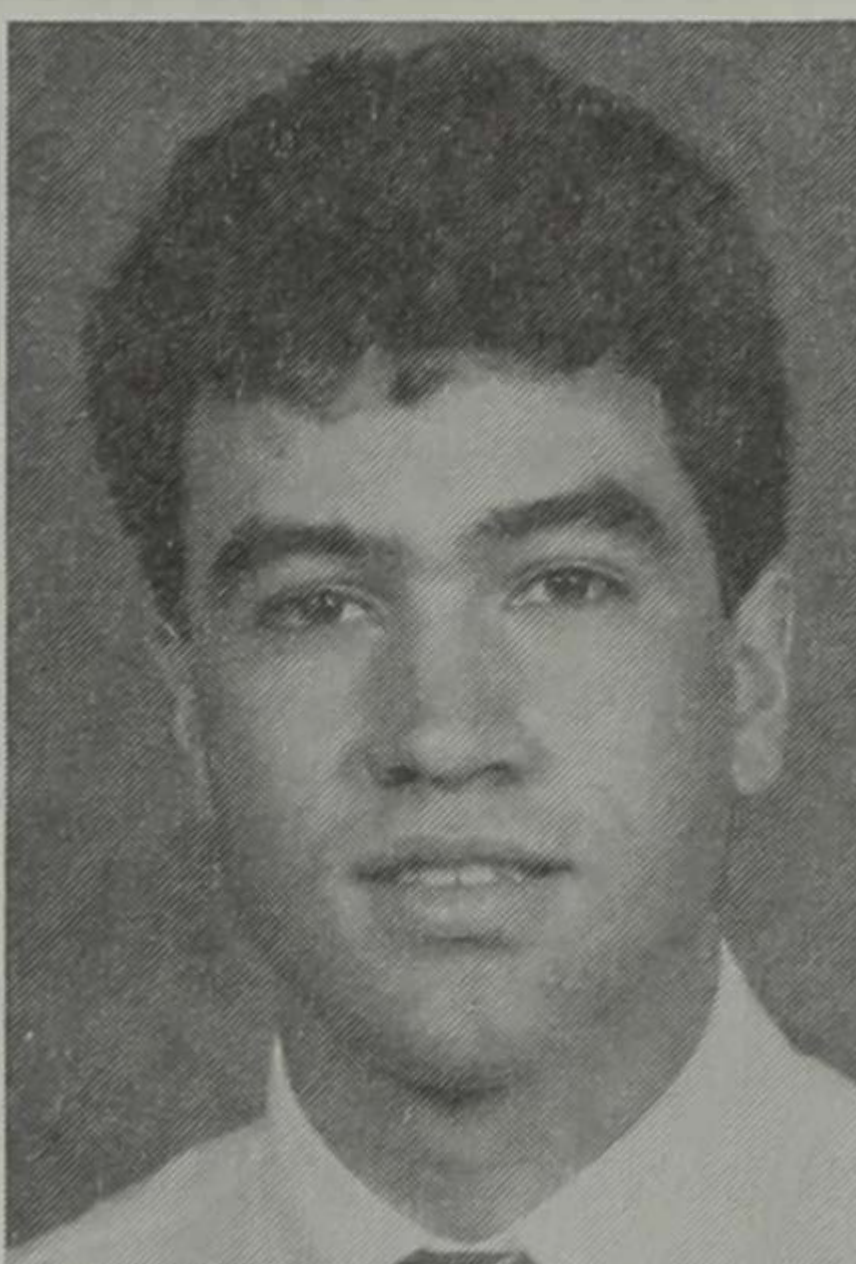
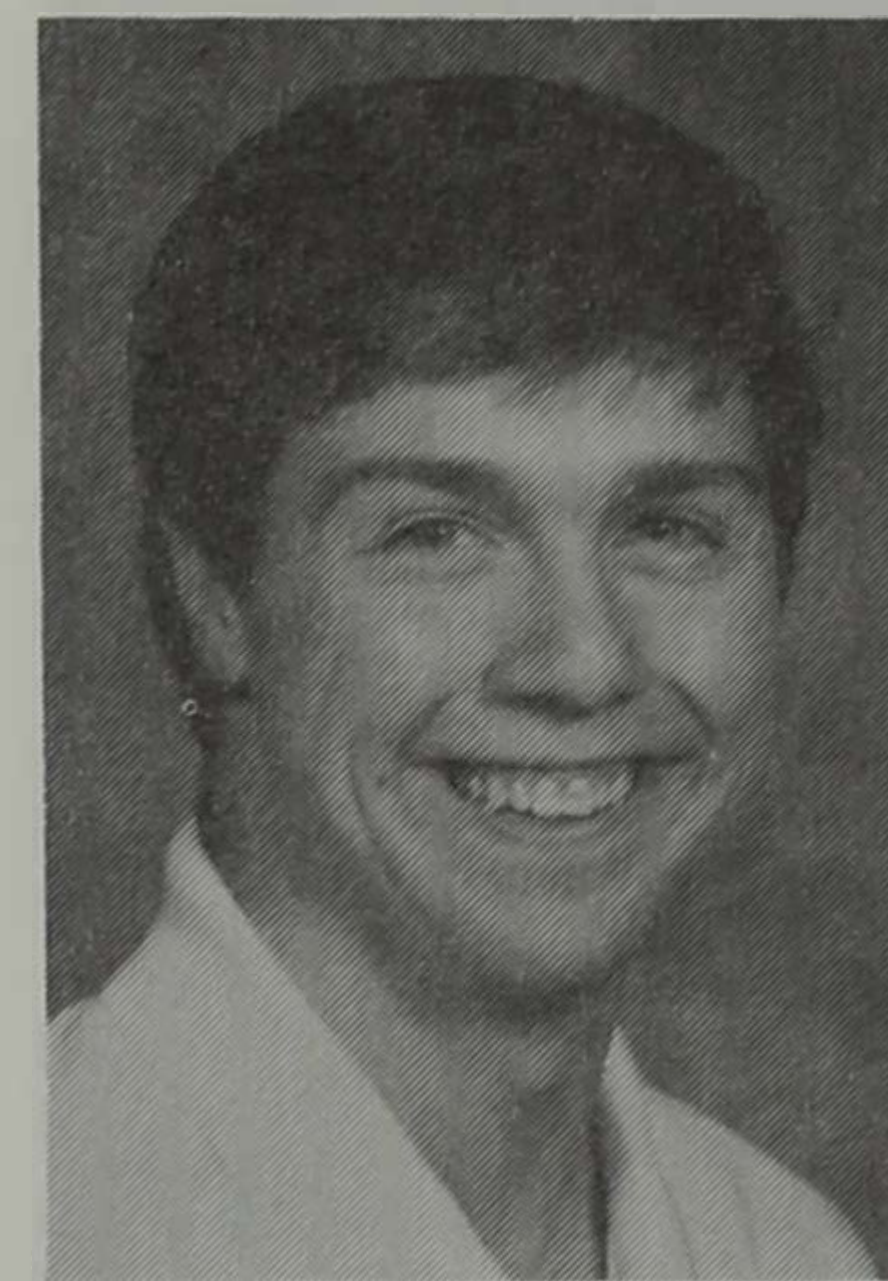

CHAD GUNTER

Machinery Sales Superintendent

Chad is a senior Agronomy major from Clara City, Minn. He is involved in Alpha Gamma Rho Fraternity, University 4-H and Agronomy Club.

DAVID CHICOINE

Assistant Machinery Sales

David is a senior Ag Business major from Jefferson, S.D. He is active in Alpha Gamma Rho Fraternity, University 4-H, Marketing Club, and Econ Club.

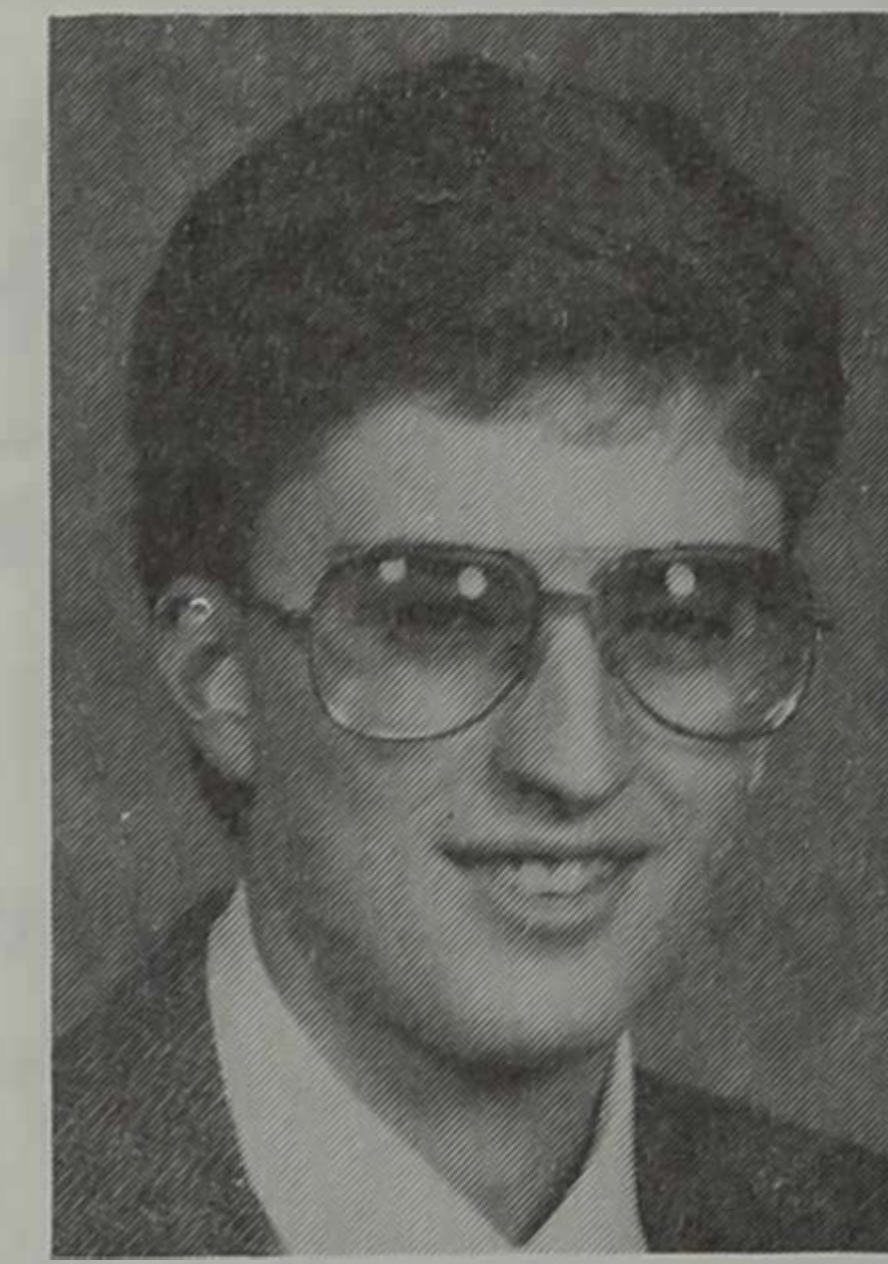

Halloran
&
Handevidt

Attorneys at Law

P.O. Box 225
Jackson, Minn.
56143

**BAUMAN
FARMS**

Rural Route 1
Huron, S.D. 57350
(605) 352-5899

*Good Luck,
Little I Staff
and Participants*



**PIONEER FORD
INC.**

Ford

Sales and Service

P.O. Box 387
Telephone 397-2311
GROTON, S.D. 57445

**HOUSEHOLD
AFFAIRS**

*Services Tailored
to Your Needs*

Housekeeping • Errands
Shopping • Organization

Vicki Larson
612/457-0308
Jane Ferber

Minneapolis • St. Paul

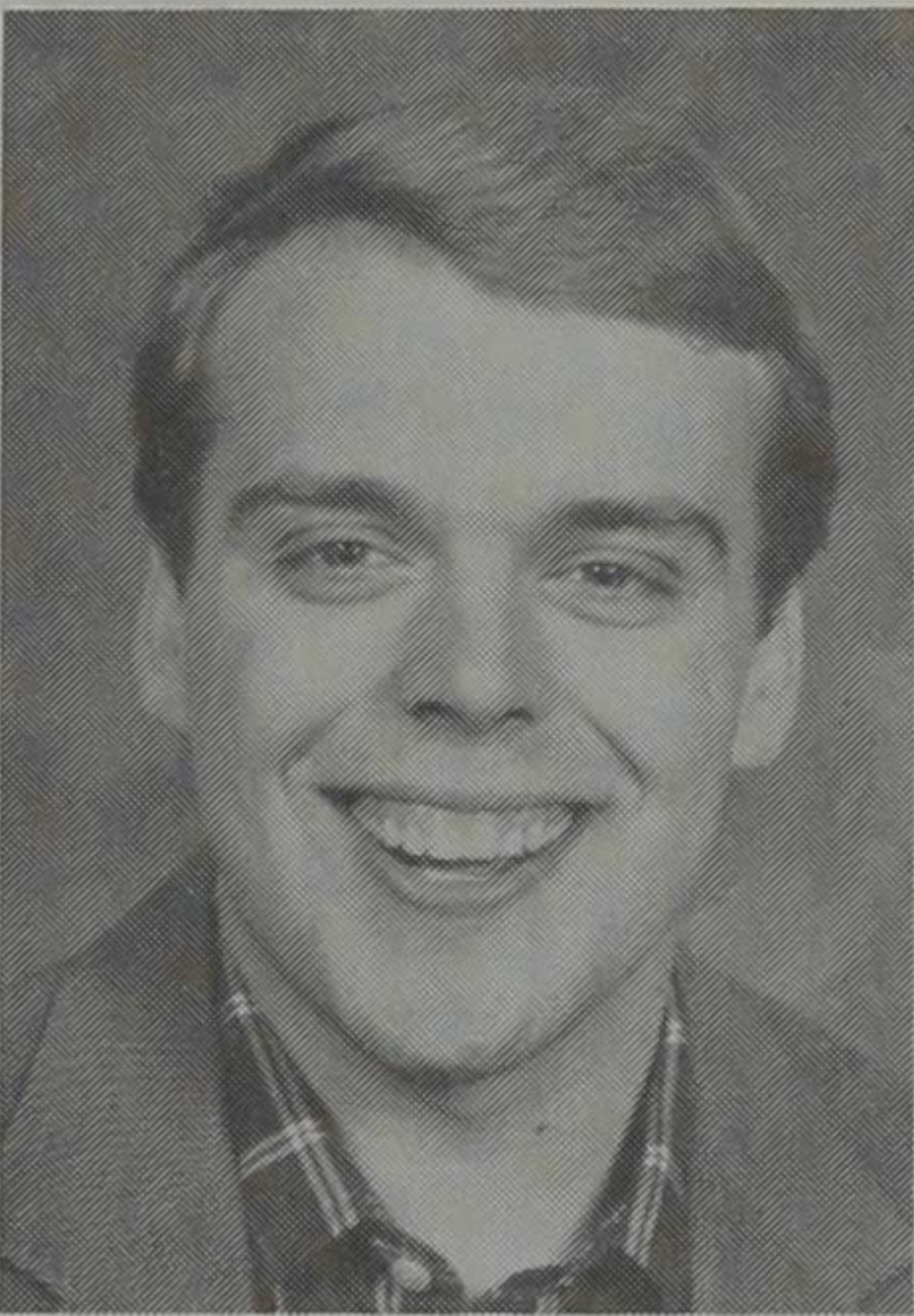

JEFF CANHAM
Publicity Superintendent

Jeff is a sophomore majoring in Rural Sociology and Broadcast Journalism from Rockham, S.D. His activities include FarmHouse Fraternity Alumni Relations Chairman, Student Senate, Ag Bio Prexy Council, University 4-H, and Student Federation President.



SALLY SCHULZ
Publicity Superintendent

Sally is a junior Ag Education major from Fulton, S.D. She is involved in Alpha Tau Alpha, Ag Ed Club Vice President, Ag Bio Prexy Council, Collegiate FFA Secretary and Mathews Hall Government.

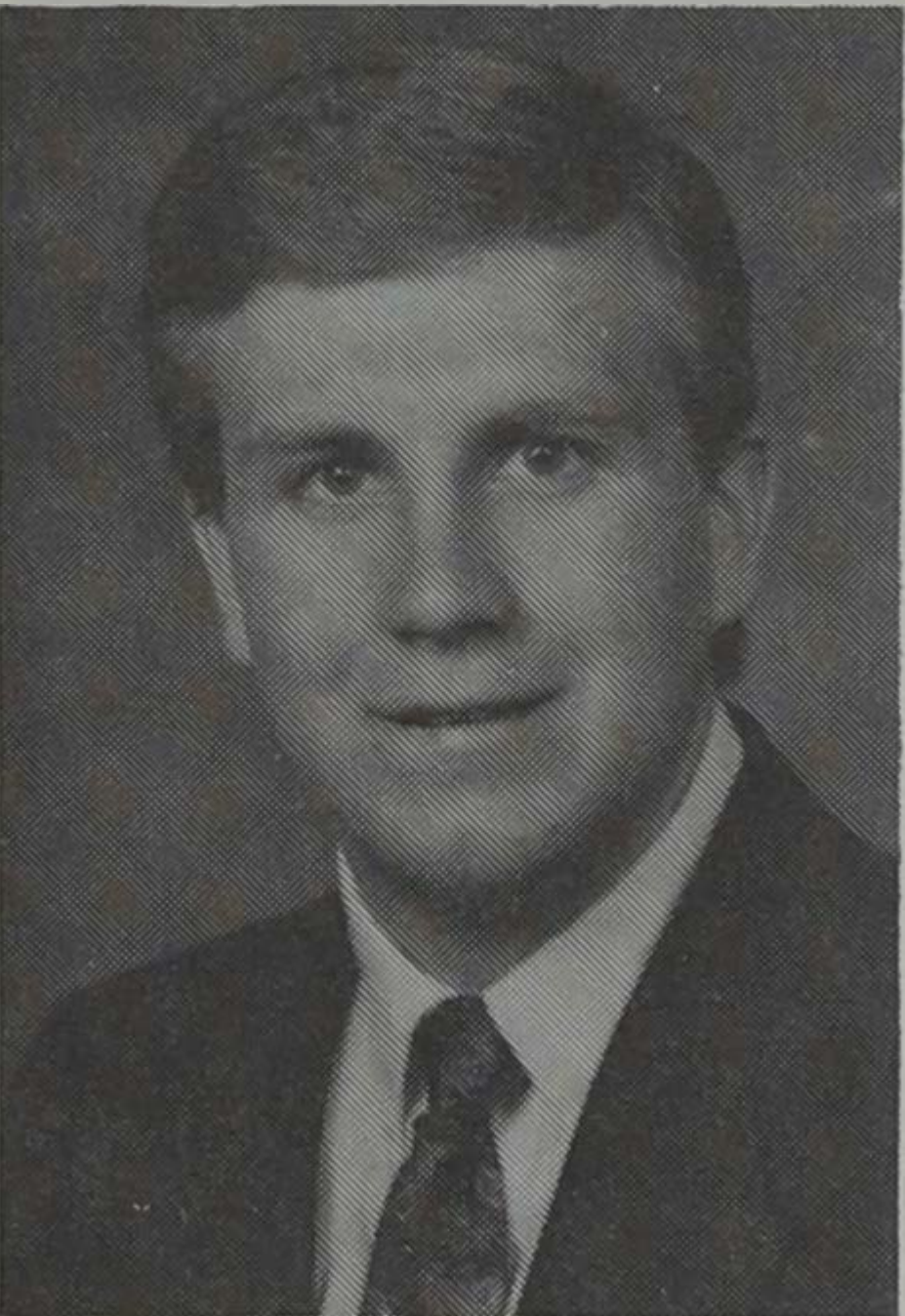

CARL JOHNSON
Assistant Publicity

Carl is a sophomore majoring in Ag Business with an Economics minor from Alcester, S.D. His activities include Alpha Gamma Rho Fraternity.

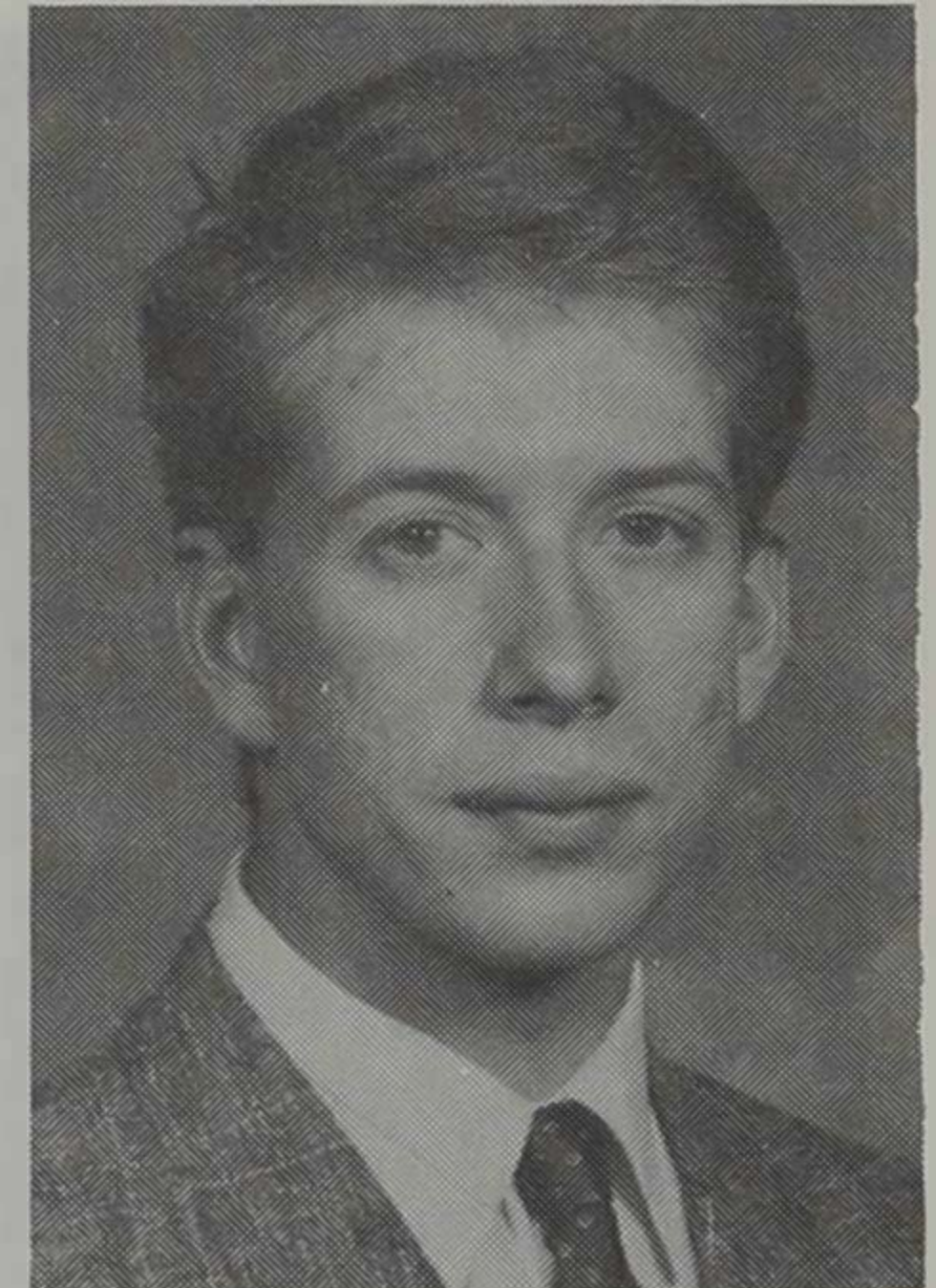

JEFF BENDA
Assistant Publicity

Jeff is a junior Agronomy major and Ag Economics minor from Jackson, Minn. He is involved in FarmHouse Fraternity, Agronomy Club, University 4-H and Junior Livestock judging team.

JORGENSEN RANCHES

Producers of Genetic Leaders

PRODUCTION BULL SALES:

Wednesday, April 5, 1989—1 P.M.

Winner Livestock Auction • Winner, S.D.

Selling: 35 Simmental Bulls—Yearling

35 Charolais Bulls—Yearling

Monday, April 17, 1989—1 P.M.

Winner Livestock Auction • Winner, S.D.

Selling: 100 Yearling Angus Bulls • 20 Yearling Angus Heifers

For further information, call or write

JORGENSEN RANCHES

Martin
605/842-3217

HCR 57, Box 91 • IDEAL, S.D. 57541

Greg
605/842-3439



- + Fertility tested
- + Complete performance data available
- + Pelvic/scrotal measurements
- + Jorgensen guaranteed

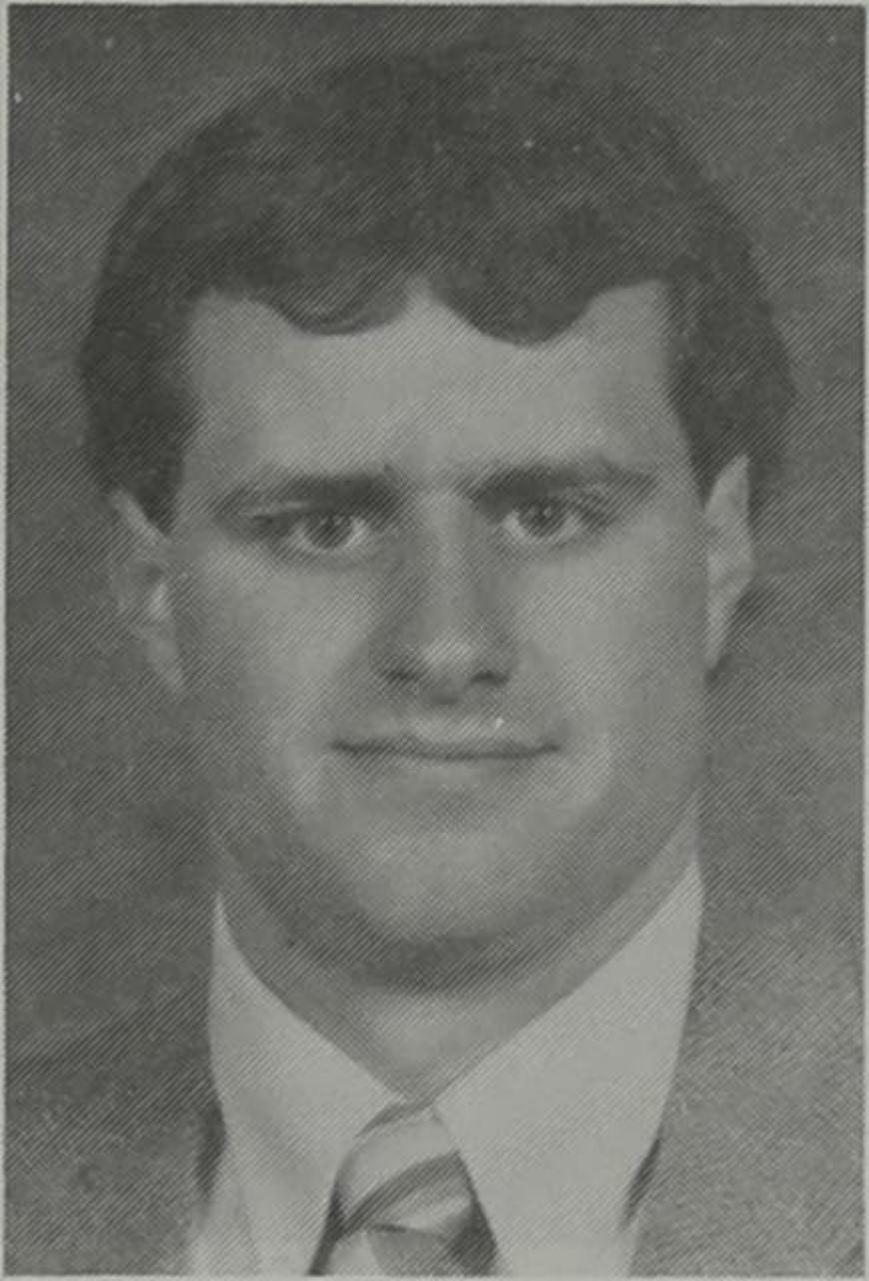

KIRK LETSCHE
Judging Superintendent

Kirk is a senior Animal Science and Agronomy major from Marcus, Iowa. He is involved in Block and Bridle and Junior Livestock team.

JOEL BERG
Judging Superintendent

Joel is a senior Ag Business major with an Agronomy and Animal Science minor. He is from Tripp, S.D. His activities include Alpha Gamma Rho Fraternity, University 4-H, Dance for Dystrophy, Crops Judging team, Junior and Senior Livestock judging team, Block and Bridle and Intramural Sports.

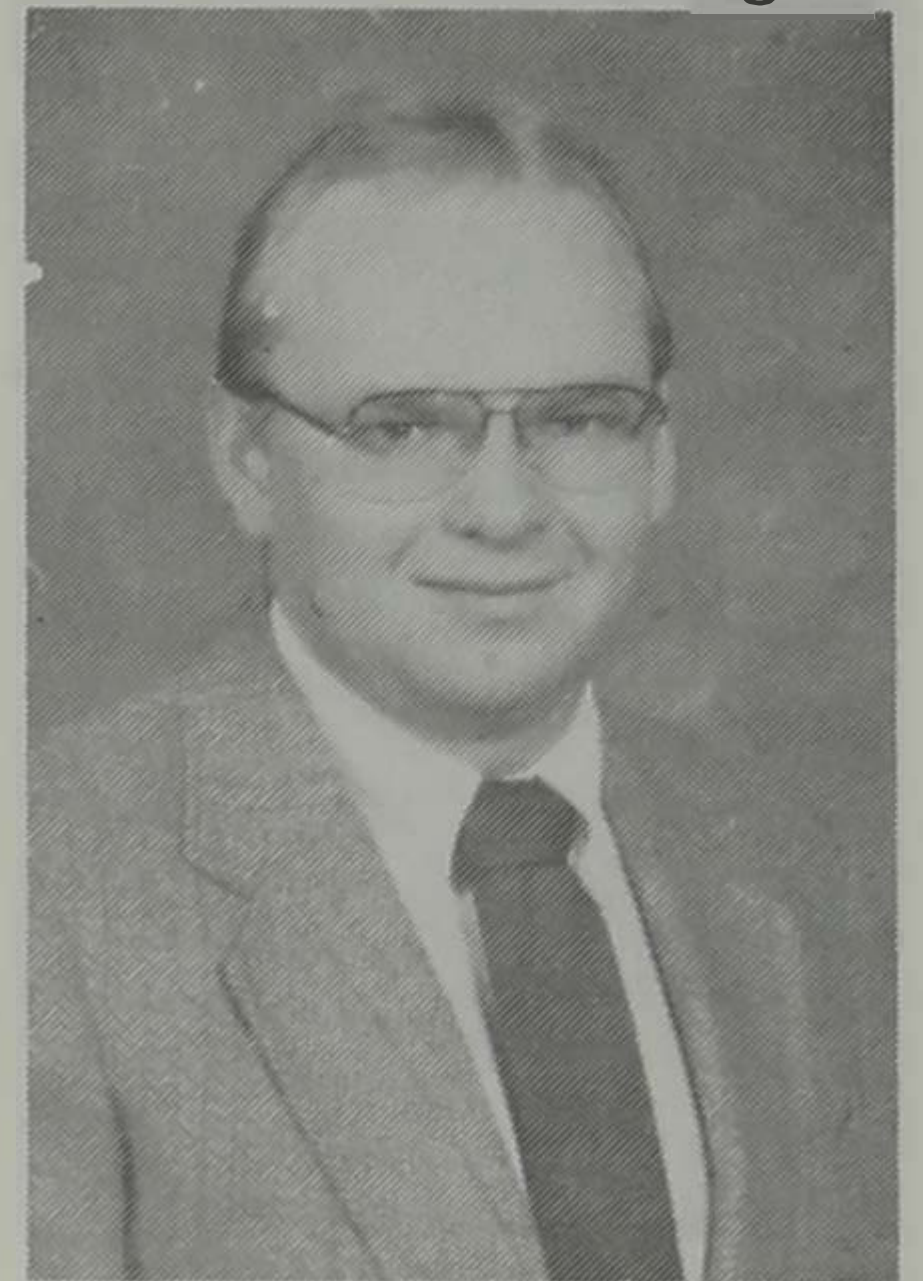

TIM BJORDAL
Judging Superintendent

Tim is a sophomore General Agriculture major from Centerville, S.D. His activities include Rodeo Club and President of Statesman.

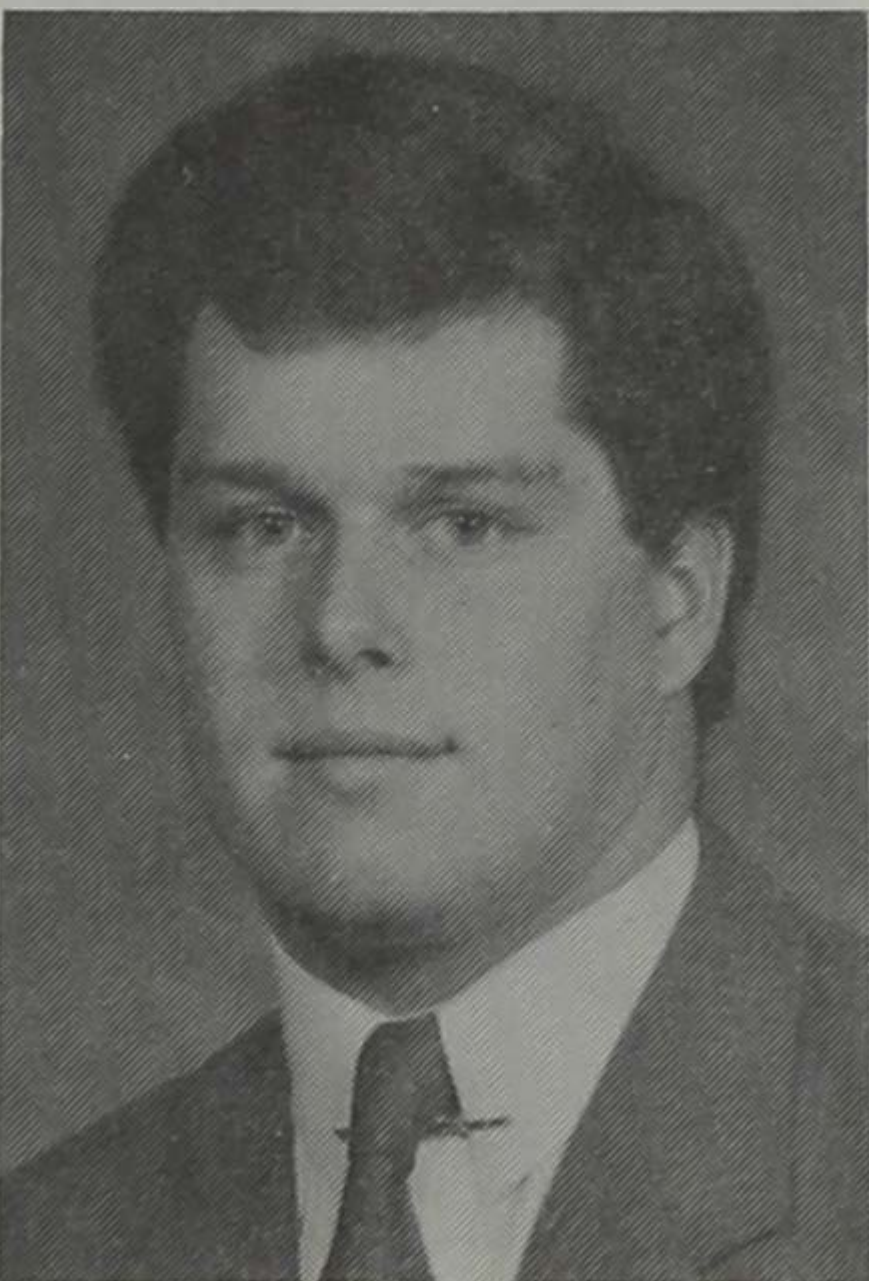

GUY RUSCHE
Assistant Judging

Guy is a sophomore Animal Science major from Bancroft, S.D. His activities include Alpha Gamma Rho Fraternity, Block and Bridle, University 4-H, Horse Club, Statesman and Junior Meats Judging team.

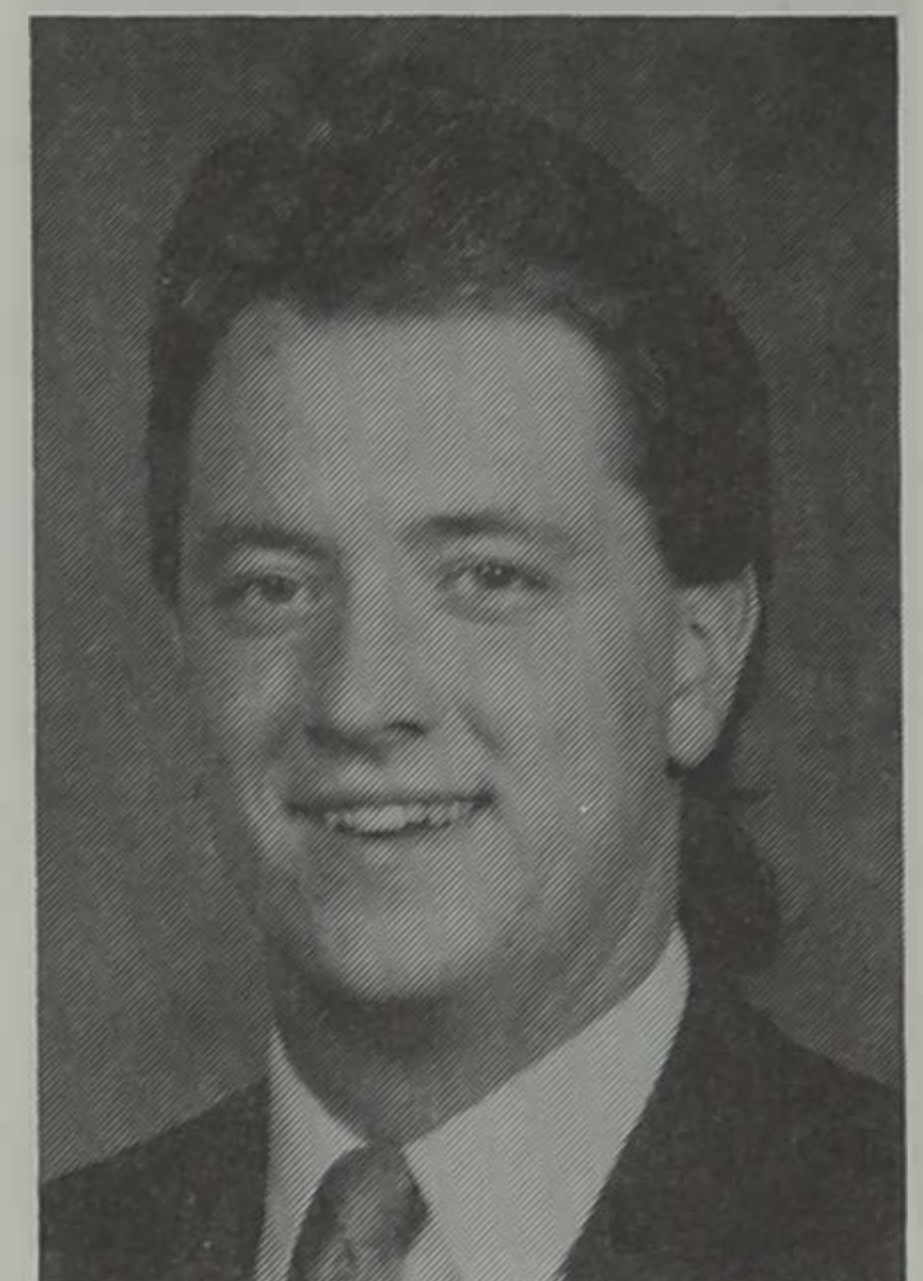

TOM REMMELE
Assistant Judging

Tom is a junior Ag Education major from Echo, Minn. He is active in FarmHouse Fraternity, Ag Bio Prexy Council Vice President, Block and Bridle, and Ag Ed Club.



GLENN DeGROOT
Assistant Judging

Glenn is a junior Animal Science major from Edgerton, Minn. He is involved in Block and Bridle, Junior Meats team, and Junior Livestock team.

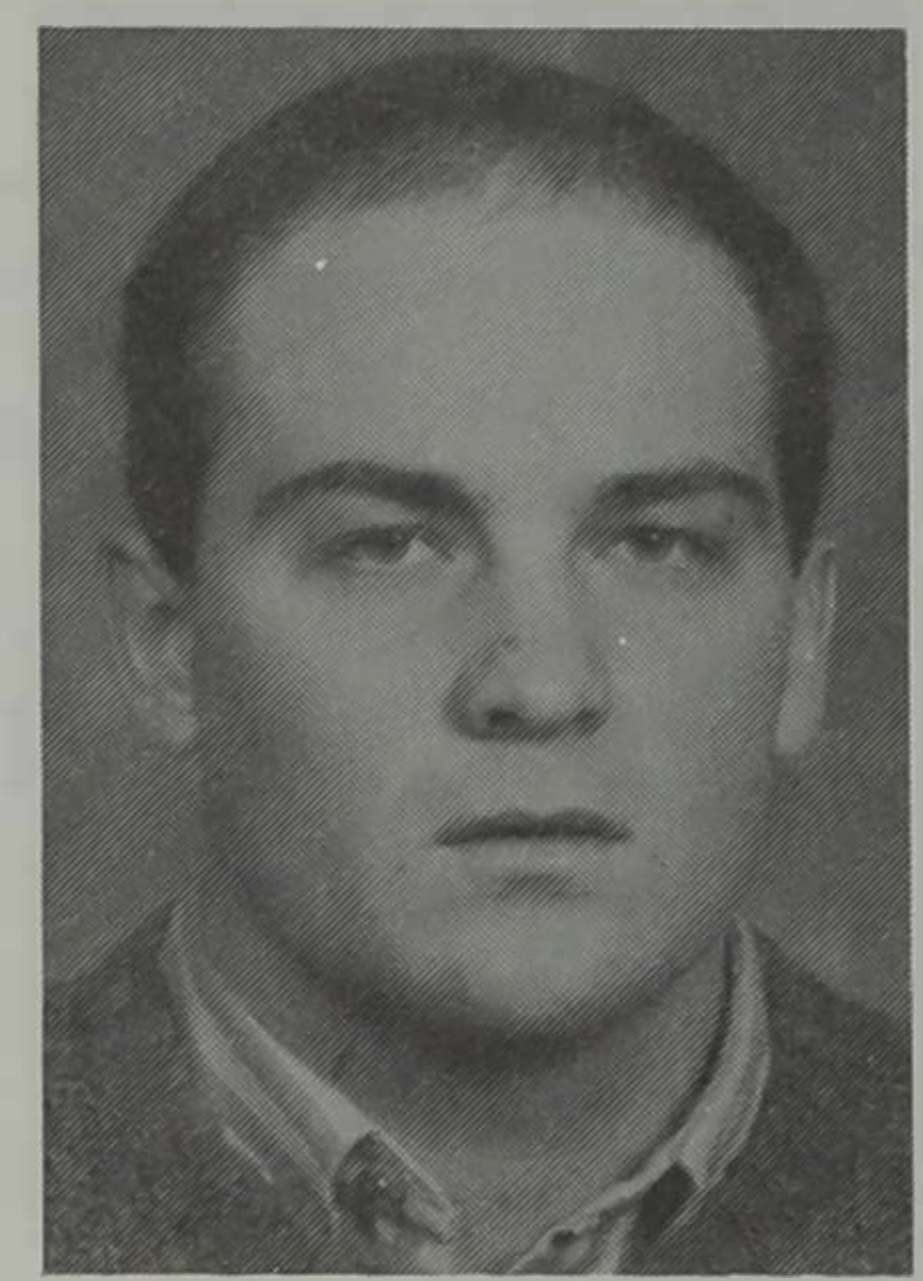

South Dakota State University English Club

Sponsors of the 1988-1989 Lecture Series

"Between the Covers"

24-Hour Towing

Dakota Service and Repair

Welding and Auto Repair

Complete Transmission Service

214 Front St.
Brookings, S.D.
697-7545

Letsche & Sons Inc.

Supports Little 'I'

Stahly Farms

Registered Herefords

MIKE STAHLY
R.R. 3, Box 25
Cavour, S.D. 57324
(605) 352-9719

Also Chi-X Club Calves for Sale

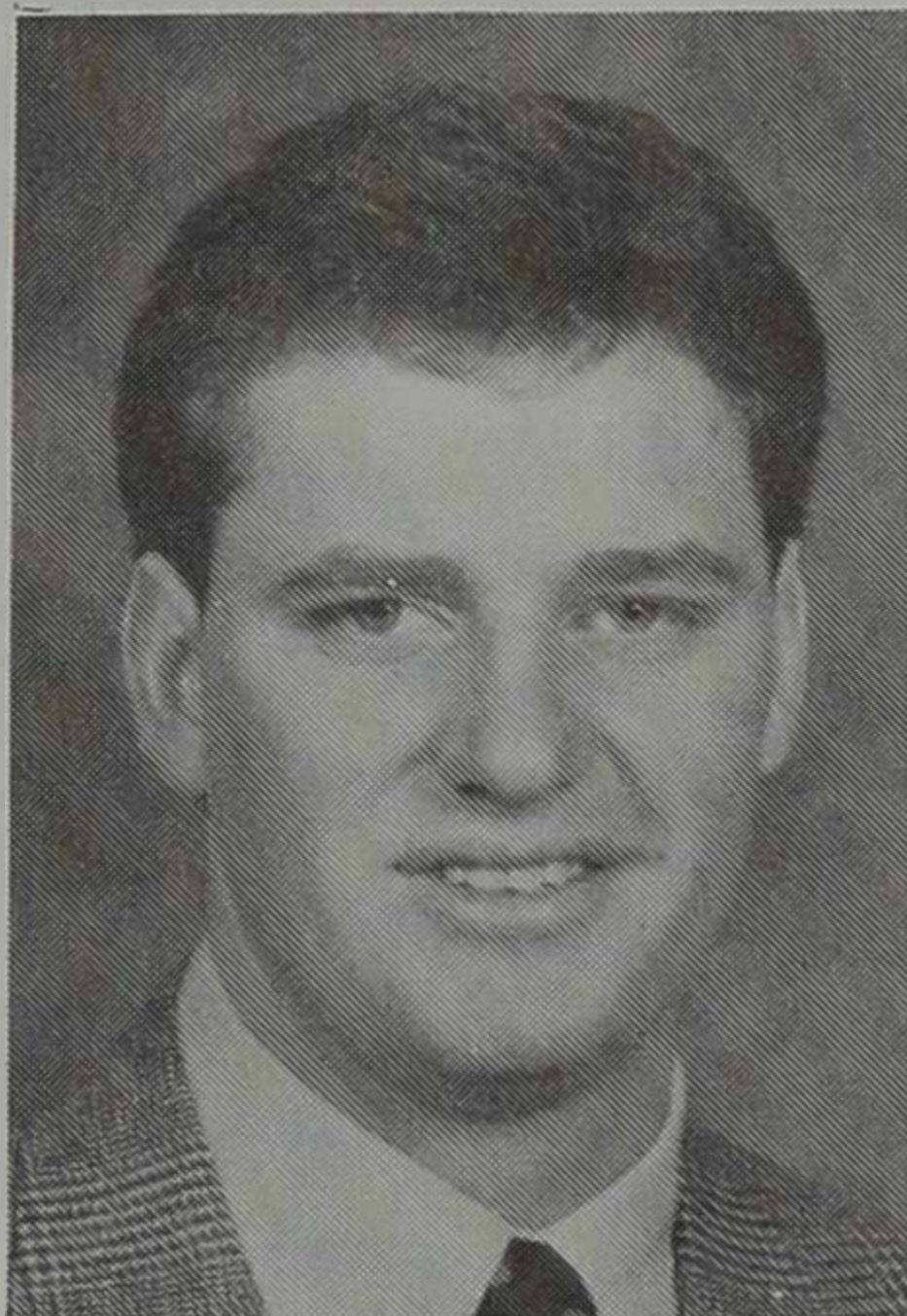

TODD HEINE

Ag Product Sales Superintendent

Todd is a senior majoring in Agronomy with an Economics minor from Vermillion, S.D. His activities include Alpha Gamma Rho Fraternity, Ag and Bio Senator, Alpha Zeta, Ag Bio Prexy Council, Crops Judging team, University 4-H, and Agronomy and Conservation Club.

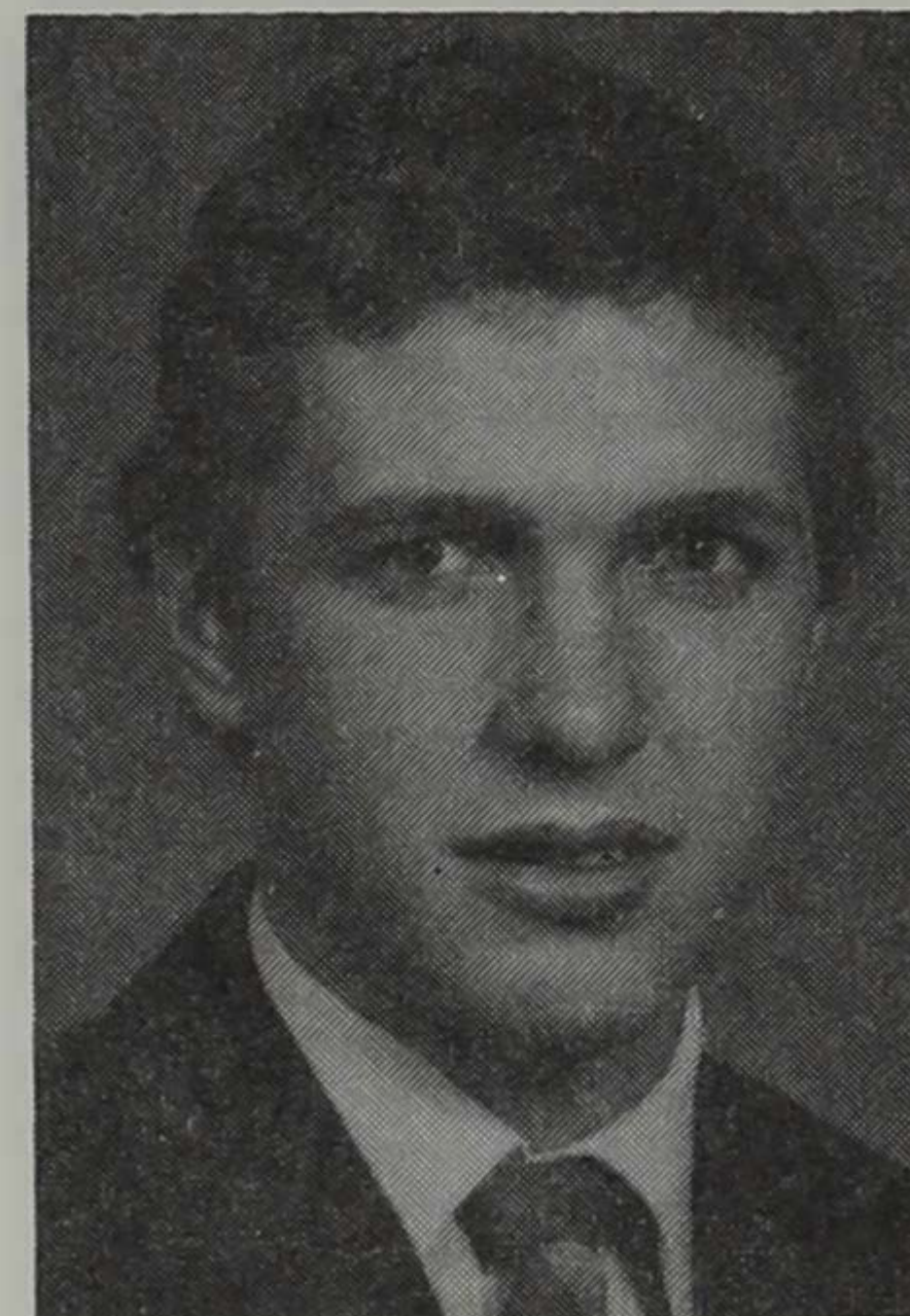

JEFF BURG

Assistant Ag Product Sales

Jeff is a sophomore Ag Business major with an Animal Science minor from Wessington Springs, S.D. He is active in Alpha Gamma Rho Fraternity.

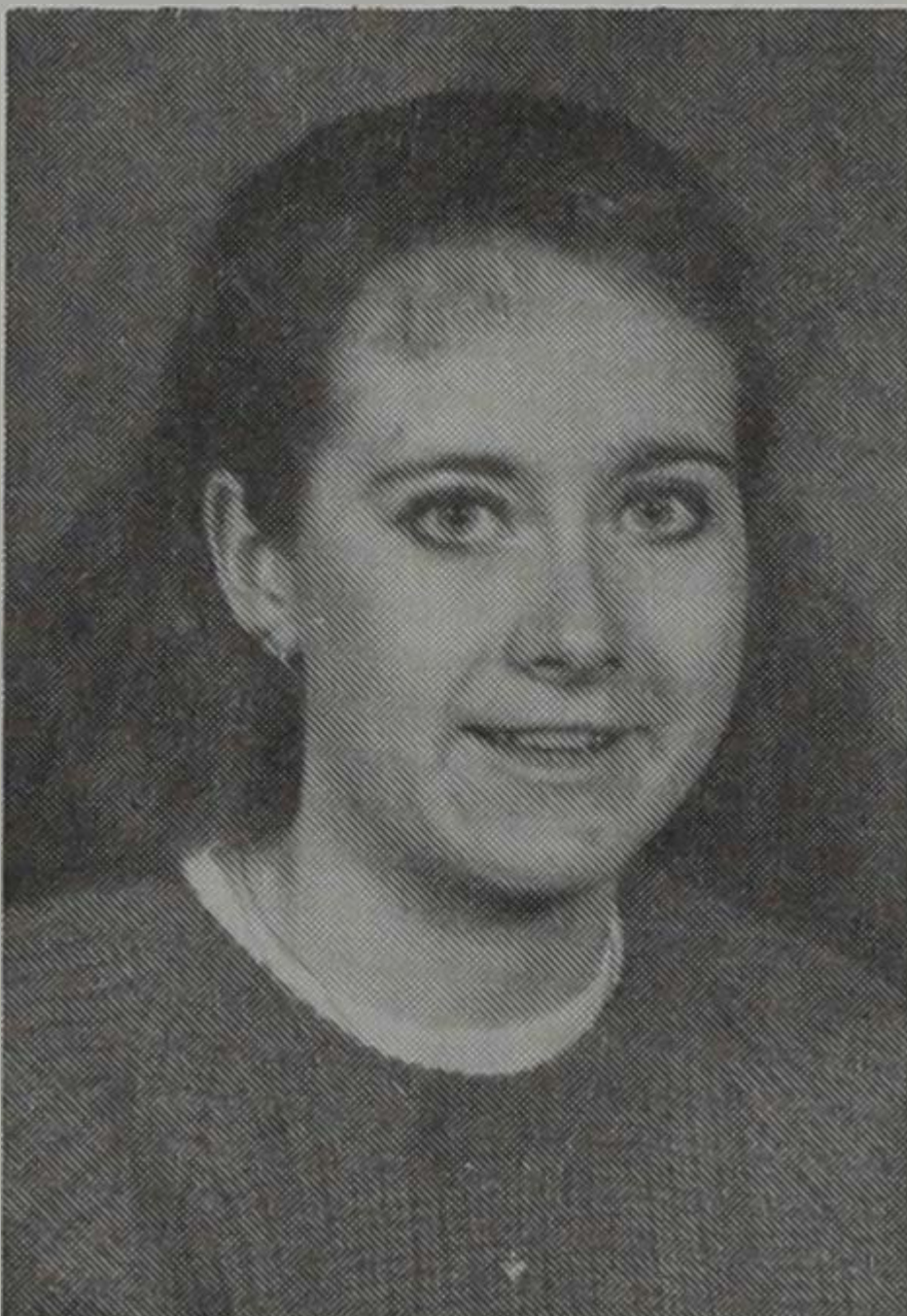

CINDY SNYDER

Agronomy Superintendent

Cindy is a senior Ag Journalism and Ag Economics major from Staples, Minn. Her activities include Ag Communicators of Tommorrow President, Ag Bio Prexy Council, and Intramural Sports.

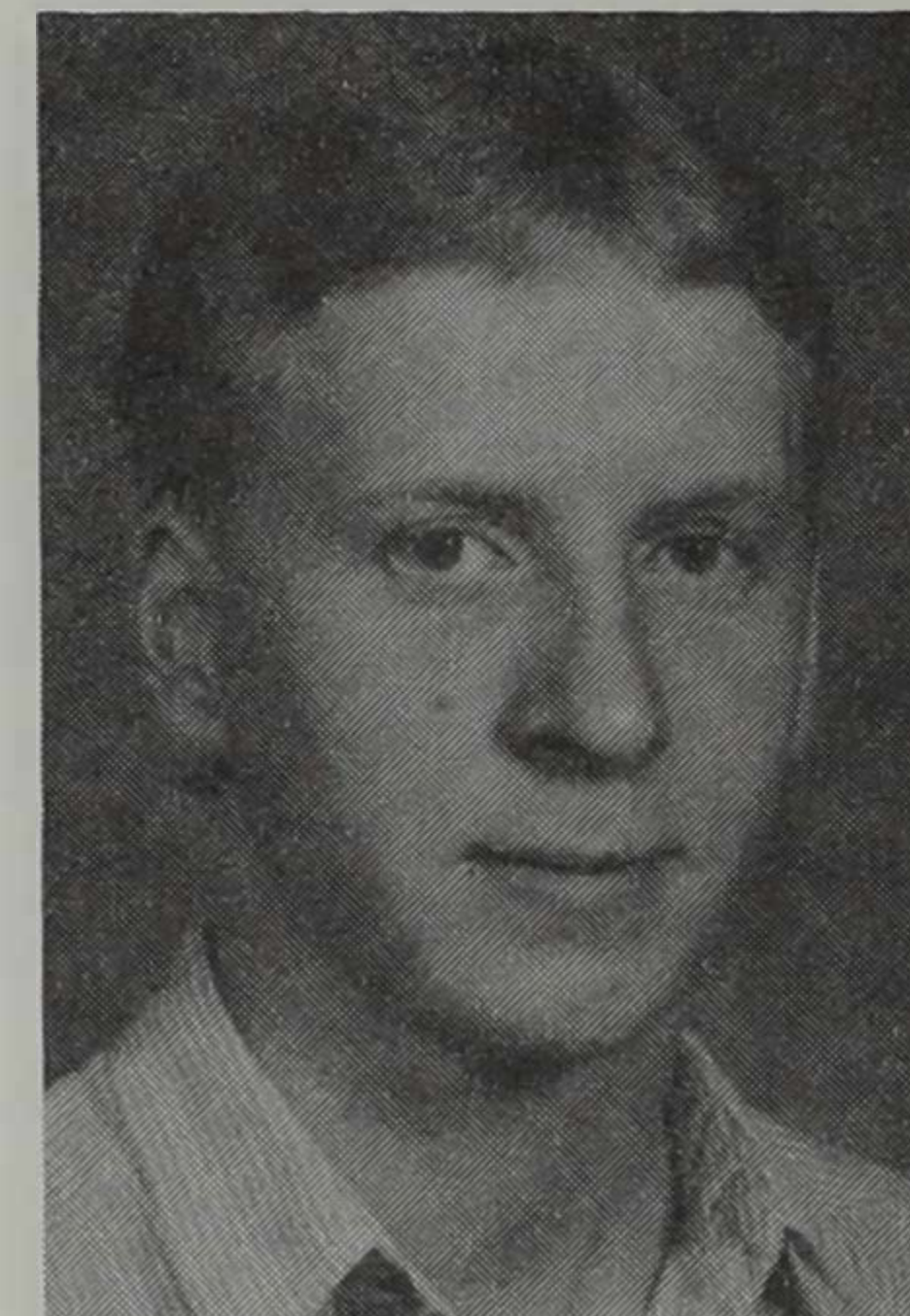

MATTHEW HAGNY

Assistant Agronomy

Matthew is a sophomore Economics major with an Agronomy minor. He is from Gettysburg, S.D. He is a recipient of several Agricultural scholarships.



HEIDI BURCKHARD

Horticulture Superintendent

Heidi is a junior majoring in Nursing with a CDFR minor. She is from Bison, S.D. Her activities include Hall Government, Nursing Club, and Intramural Sports.

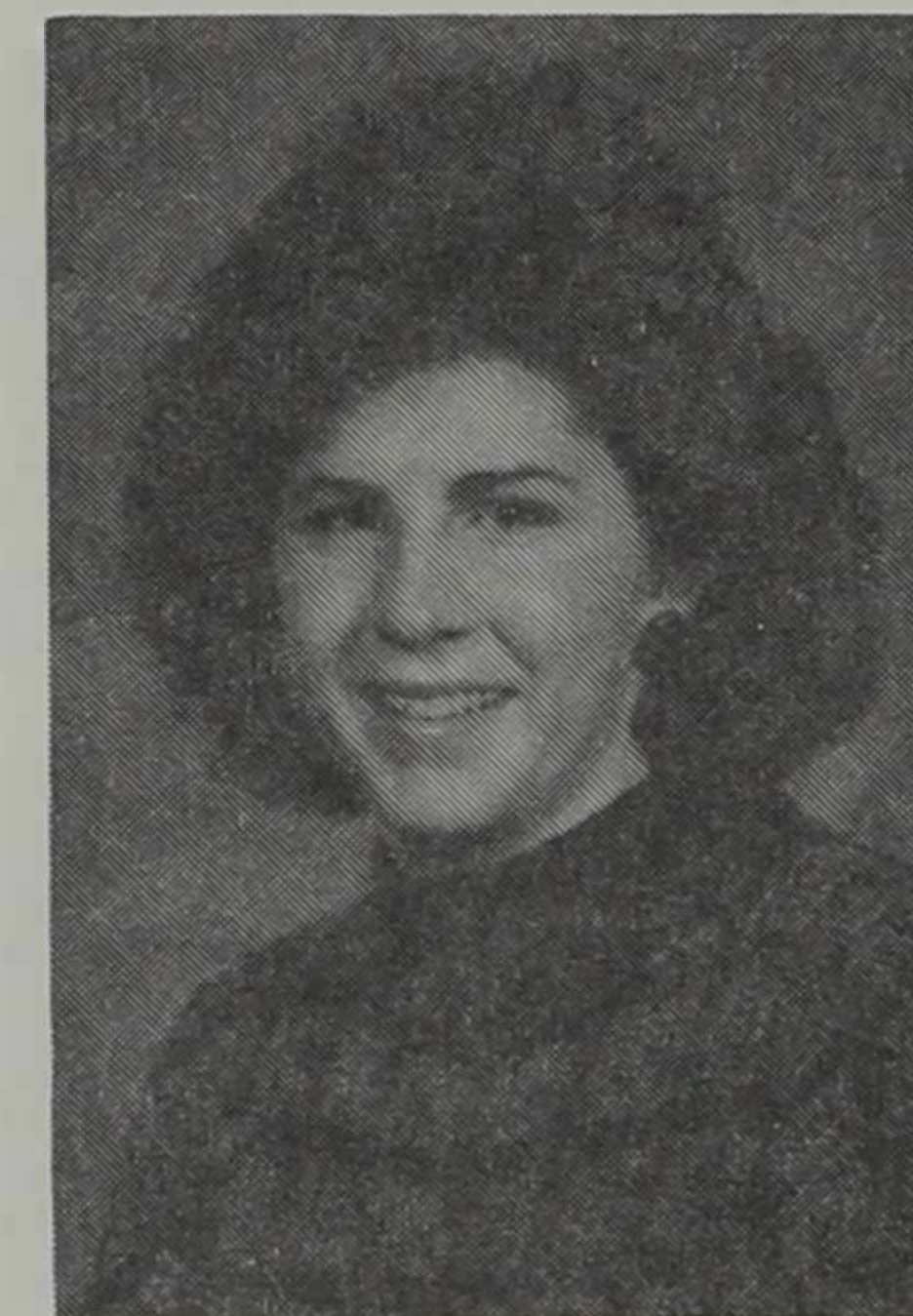

DANI WALTERS

Assistant Horticulture

Dani is a sophomore Horticulture major from Groton, S.D. She is involved in University 4-H.

Farmers Elevator Co.

**GRAIN
FEED
FERTILIZER
PETROLEUM**

Sleepy Eye, Minn.
56085

Livestock Sales
Every Thursday
SPECIAL
Feeder Cattle Sales
and
Show Calf Sales
as Advertised

TO Livestock Market
Jackson, Minnesota
(507) 847-5679

**Beverly's
Goose
Hatchery**

R.R. 1, Box 128
HOWARD, S.D.
772-4303

Beverly Voeltz, Mgr.

**Goslings for Sale
April-July**

**South Dakota
State**



**Pre-Veterinarian
Medicine Club**

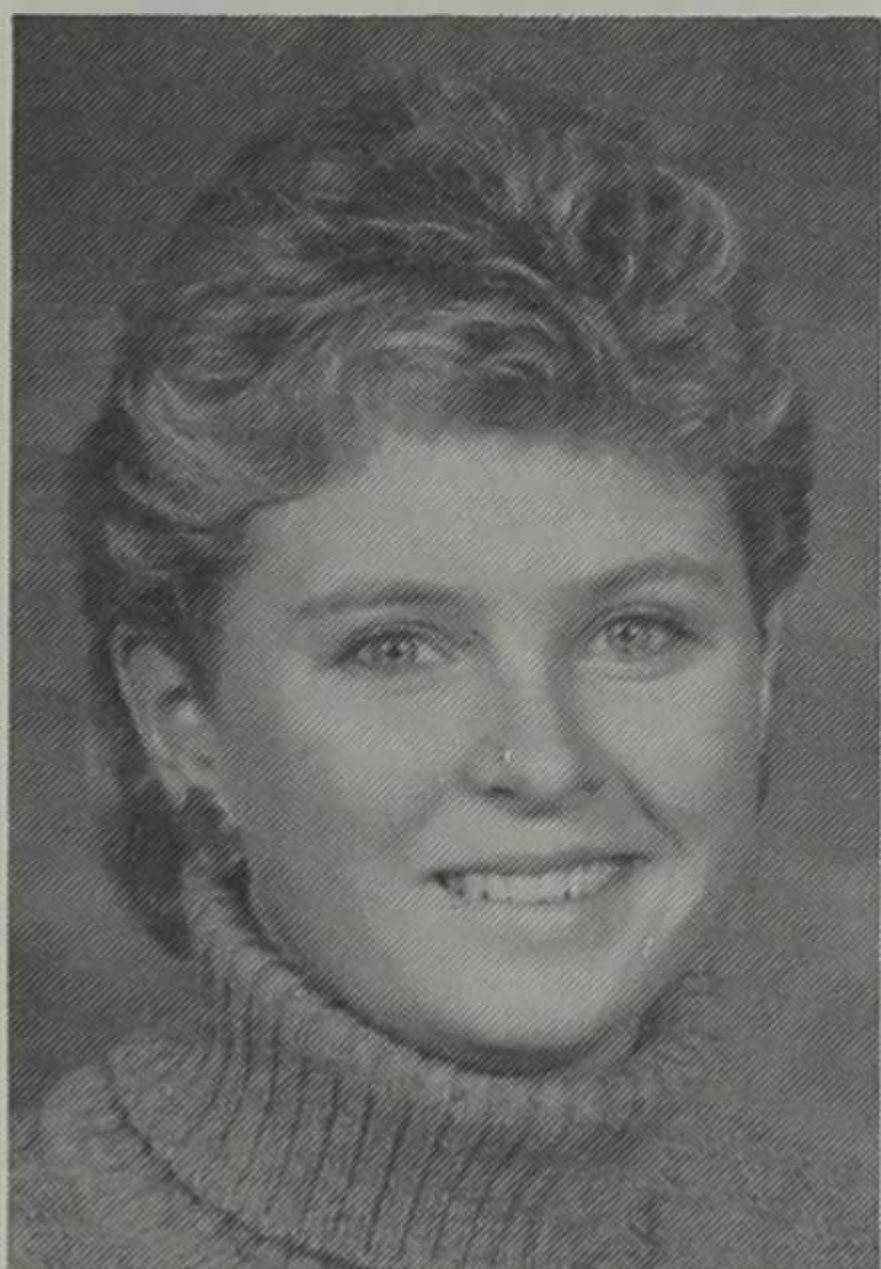

TINA VANDERHAM

Advertising Superintendent

Tina is a senior Dairy Manufacturing major from Akron, Iowa. Her activities include FarmHouse Fraternity Little Sisters, Dairy Club and Intramural Sports.



KRIS EVANS

Assistant Advertising

Kris is a junior majoring in Sociology with a Criminal Justice minor from Ree Heights, S.D. She is active in Chi Omega; Criminal Justice Club and University 4-H.

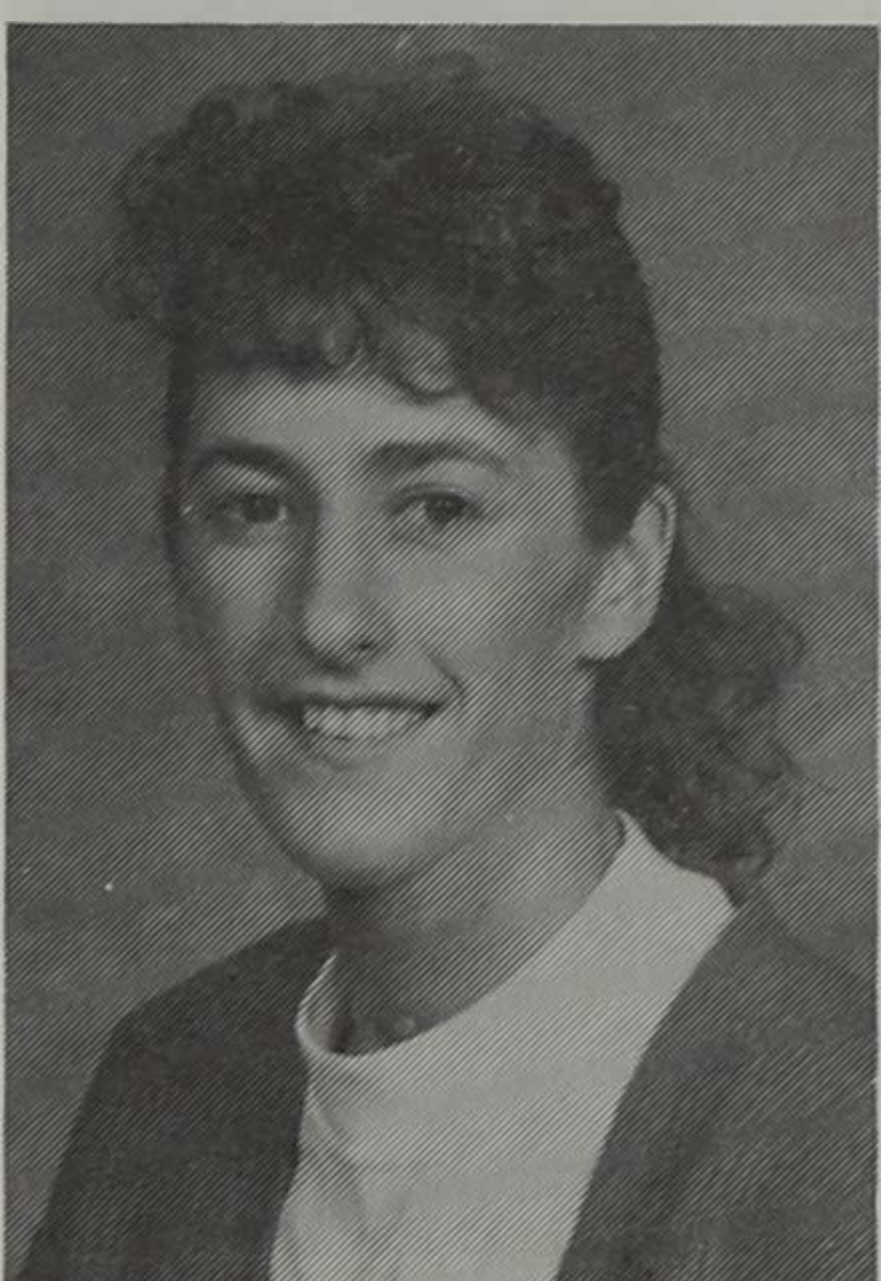

MEG BENDA

Assistant Advertising

Meg is a senior Ag Business major from Alpha, Minn. Her activities include Alpha Gamma Rho-mate, Ag Bio Prexy Council President, University 4-H, Block and Bridle and Junior and Senior Livestock judging team.

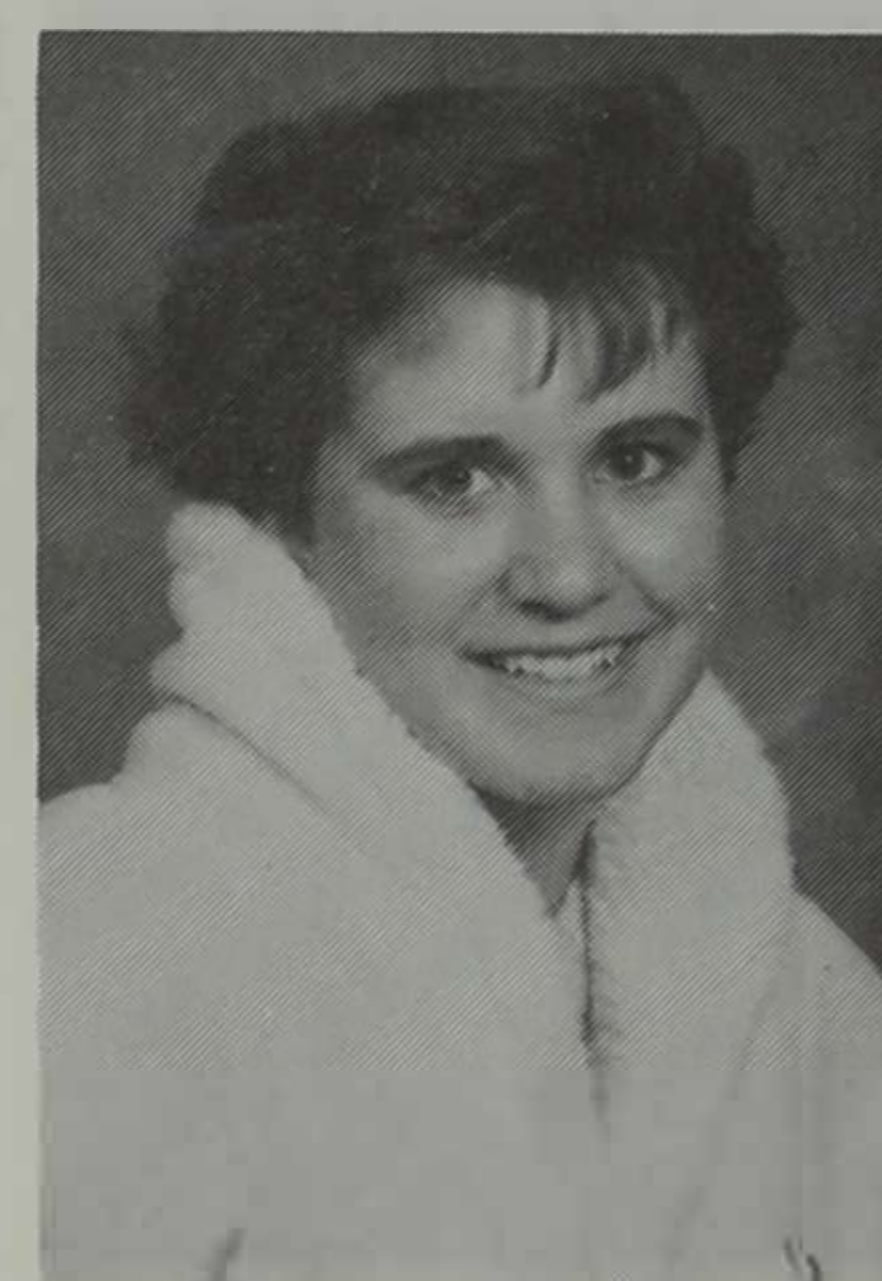

TONYA SCHAEFER

Assistant Advertising

Tonya is a freshman Ag Economics major from Kennebec, S.D. She is active in Collegiate FFA, Ag Ed Club Secretary, Forensics, and Hall Government.

Alpha Gamma Rho/Rho Mates

wish all the best to pledges, actives and Rho Mates participating in Little I

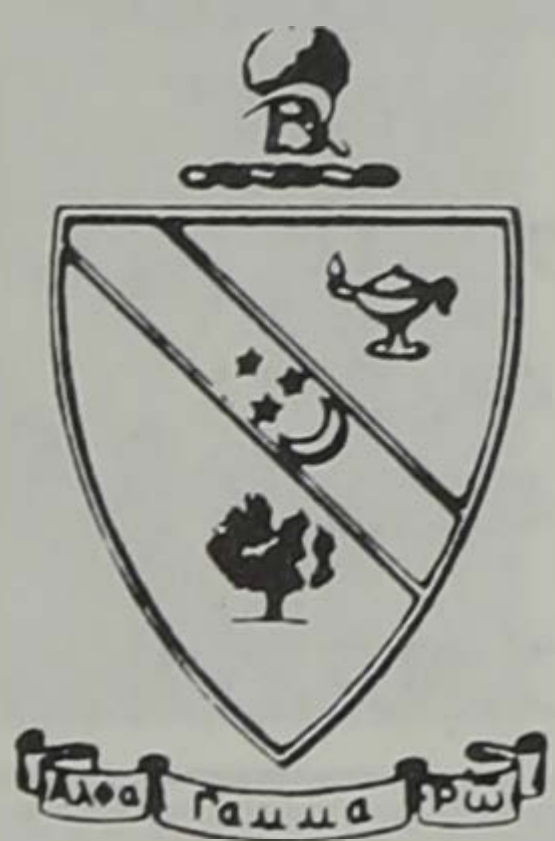

Rho-mates

- Meg Benda
- Carrie Regehr
- Kari Moser
- Dawn Friederich
- Shelley Dean
- Tracy Thomas
- Heather Ageton

AGR's

- Carl Johnson
- Dennis Gartner
- John Pasche
- Guy Rusche
- Warren Rusche
- Kurt Netzke
- Tim Montagne
- Stanley Adelman
- Tom Van Asselt
- Glen Netzke
- Jeff Burg
- Kyle Tibbs

- Jon Rentschler
- Wade Marzahn
- Andy Kleven
- Jon Beastron
- Scott Reed
- Pat Fastnacht
- Bob Macy
- Todd Heine
- Jeff Sleep
- Mike Reese
- Mike Jacobsen
- Lance Howe
- Curt Alderson



THERESA KOHN
Banquet Superintendent

Theresa is a senior majoring in Sociology and minoring in CDFR and Economics. Her activities include Personnel Association Vice President, Human Service Club President, Econ Club, University 4-H, and Great Plains Sociology Association.

LISA SCHRAMM
Assistant Banquet

Lisa is a sophomore Pharmacy major from Yankton, S.D. She is involved in FarmHouse Fraternity Little Sisters and University 4-H.



JULIE HALVERSON
Awards Superintendent

Julie is a junior majoring in Ag Journalism with an Animal Science minor from Bancroft, S.D. She is involved in Ag Communicators of Tomorrow, Block and Bridle, Collegiate FFA, Junior Livestock judging team and was the 1988 National Limousin Queen.



STUART SIMON
Assistant Awards

Stuart is a sophomore Animal Science major from Tolstoy, S.D. He is active in FarmHouse Fraternity.

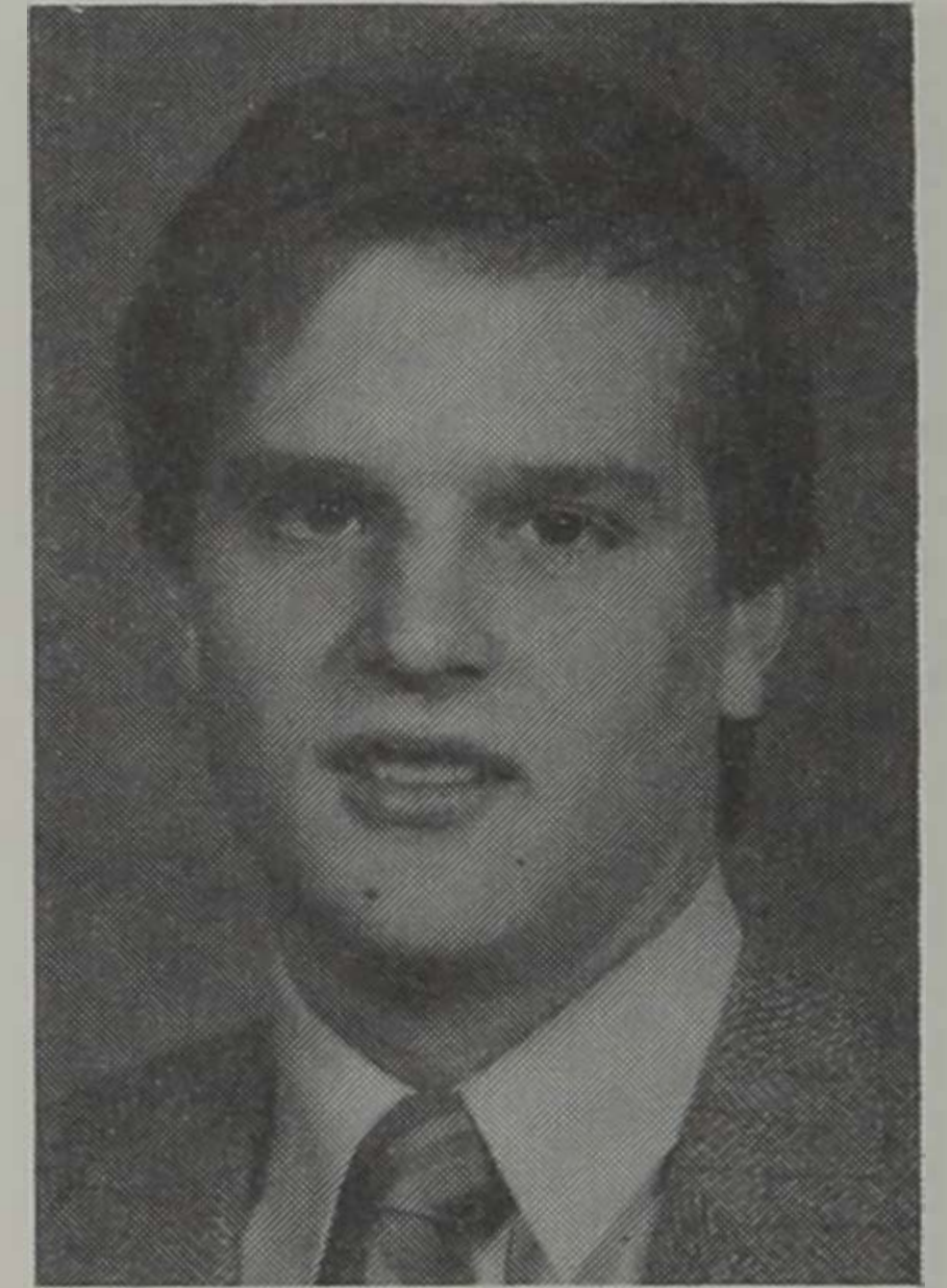

love is remembering



Remember the ones you love with a special gift from Wink's Jewelry. Choose from our outstanding collection of rings, pendants, bracelets, earrings, necklaces, watches and crystal collectables.

Remember . . . the best things come in little packages (and our gift wrapping is always free).



Wink's Jewelry, Inc.

322 Fifth Street Brookings, SD 57006 (605) 692-4623

HANSMEIER & SON, INC.

WHOLESALE DEALERS IN
**ALFALFA, SWEETCLOVER
AND OTHER SEEDS**

WE BUY AND SELL

PHONES 605/492-3611
OR 605/492-3614

BRISTOL, S.D. 57219

Rambling Acres Ranch

ANTHONY SNYDER
R.R. 2, Box 272
STAPLES, MINN. 56479
218/894-1819

FEEDER PIGS
AND
BUTCHER HOGS
FOR SALE



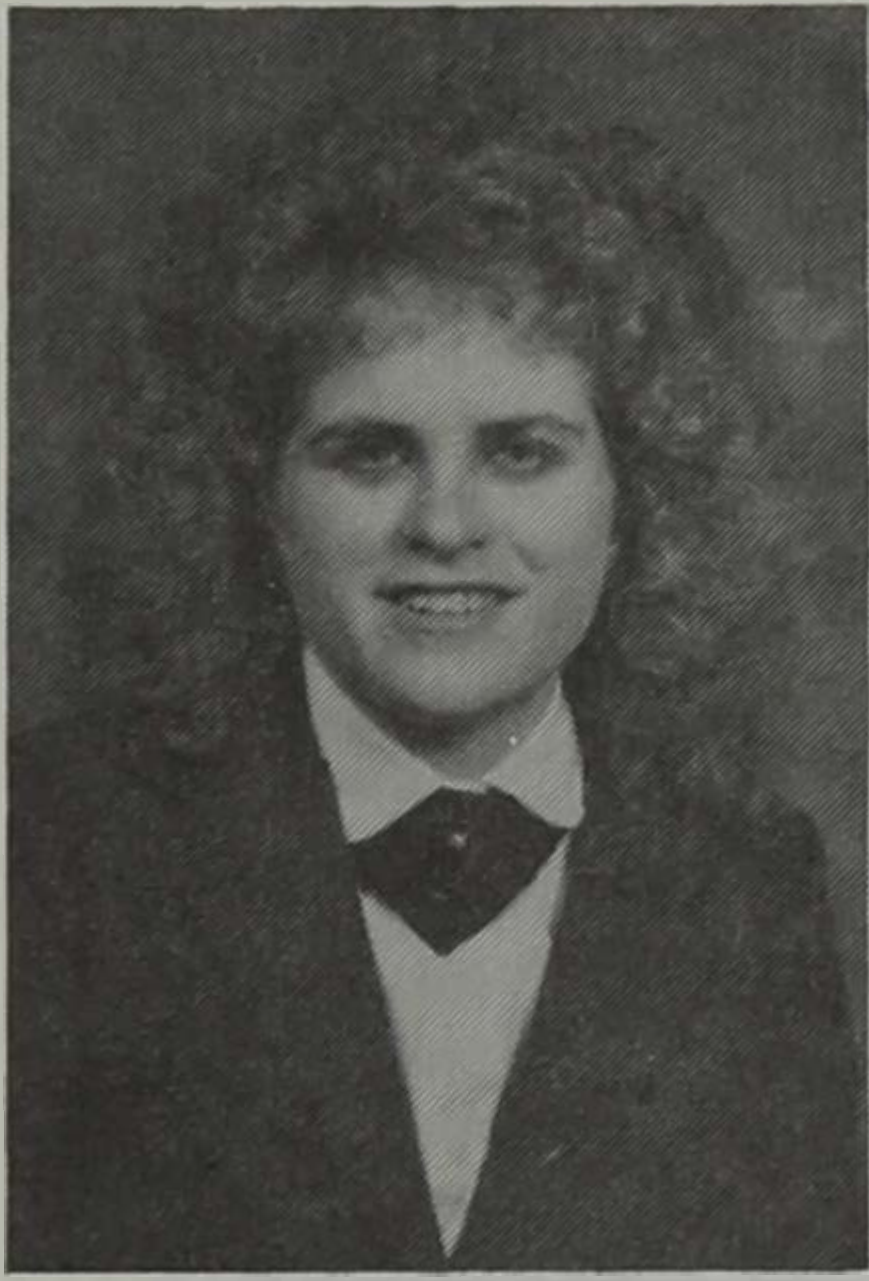

DAWN FRIEDERICH

Catalog Superintendent

Dawn is a junior majoring in Animal Science with an Agronomy minor from Kaylor, S.D. Her activities include Alpha Gamma Rho-mate Historian, Block and Bridle Secretary, University 4-H Historian, Collegiate FFA, Ag Bio Prexy Council, Ag Bio Ambassadors, Wool Judging and Junior Livestock judging team.

CARRIE REGEHR

Assistant Catalog

Carrie is a junior Animal Science major with an Ag Journalism minor from Marion, S.D. Her activities include Alpha Gamma Rho-mate, Horse Club President, Block and Bridle and Rodeo Club.



CINDY WOOD

Assistant Catalog

Cindy is a junior majoring in Animal Science with an Economics minor from Cresbard, S.D. Her activities include University 4-H, Block and Bridle and Alpha Zeta.

DENISE BAUER

Assistant Catalog

Denise is a sophomore General Engineering major from Herreid, S.D. She is active in FarmHouse Fraternity Little Sisters, University 4-H, Pierson Hall Government, Dance for Dystrophy and Intramural Sports.



MINDY GABRIEL

Dance Superintendent

Mindy is a junior Textiles and Clothing major from Cottonwood, S.D. Her activities include FarmHouse Fraternity Little Sisters, University 4-H and Rodeo Club Secretary.

DEANNA WEISHAN

Assistant Dance

Deanna is a freshman Nursing major from Forestburg, S.D.

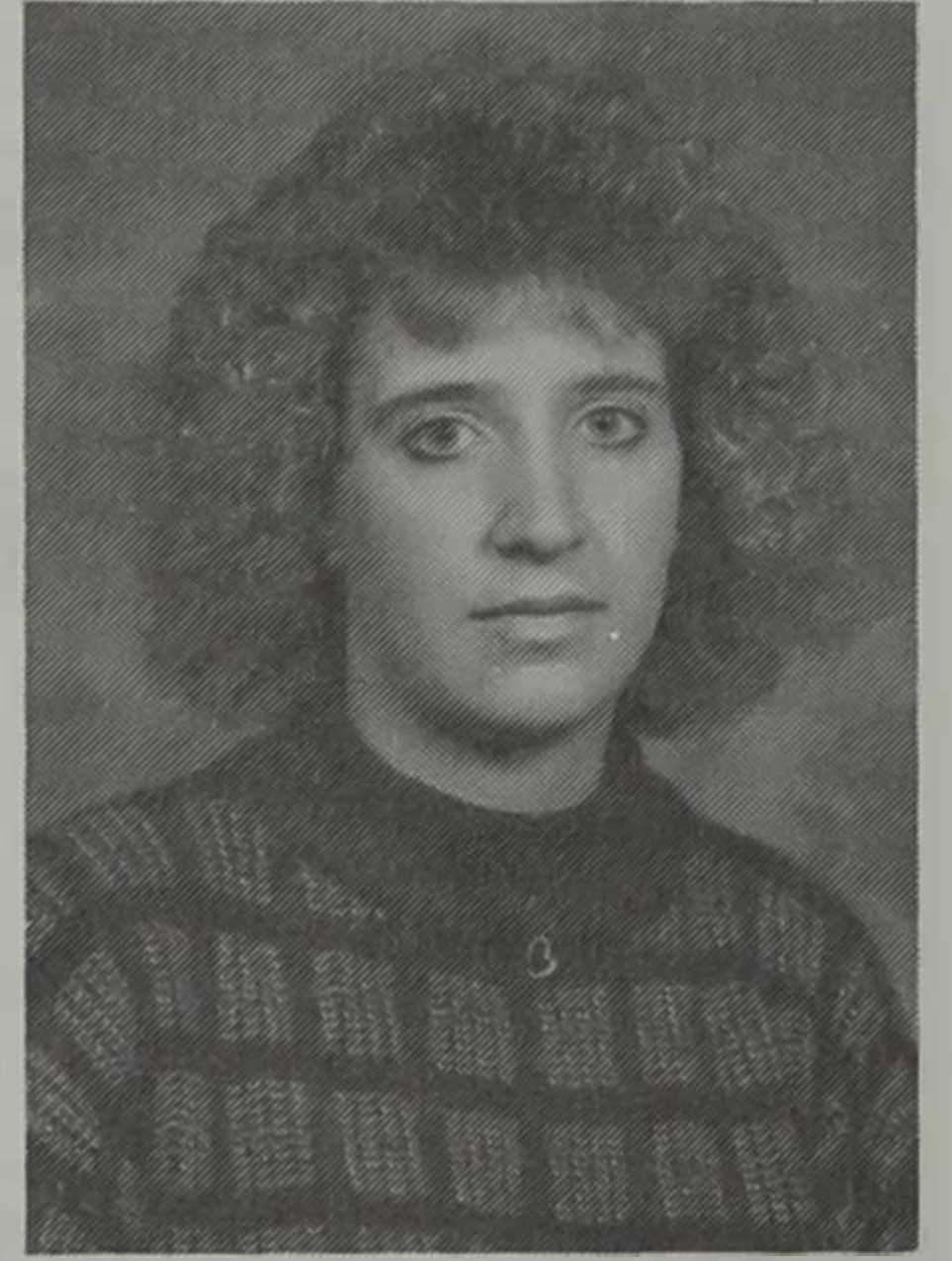

**South Dakota
Pork Producers Council**

P.O. Box 326 Madison, S.D. 57042 605/256-4501

**Enhancing the Producers'
Opportunity for Profit Through:**

- ★ Promotion
- ★ Education
- ★ Research



RUSH 4 MORE
delicious 4 nutritious
PORK

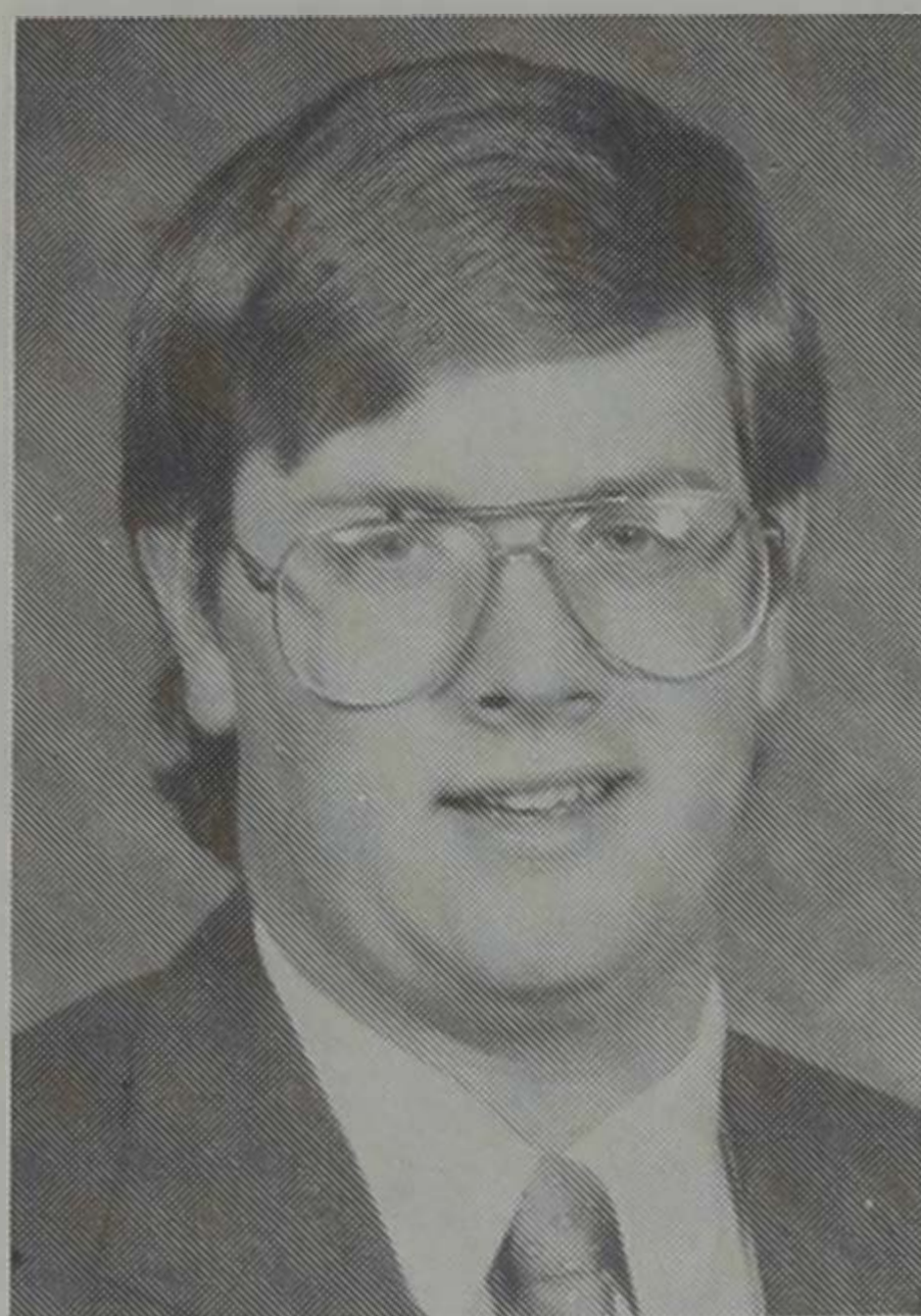

WARREN RUSCHE

Equipment Superintendent

Warren is a junior Animal Science major from Bancroft, S.D. His activities include Alpha Gamma Rho Fraternity, Block and Bridle Club, Junior and Senior Meats Judging and Junior Livestock judging team.

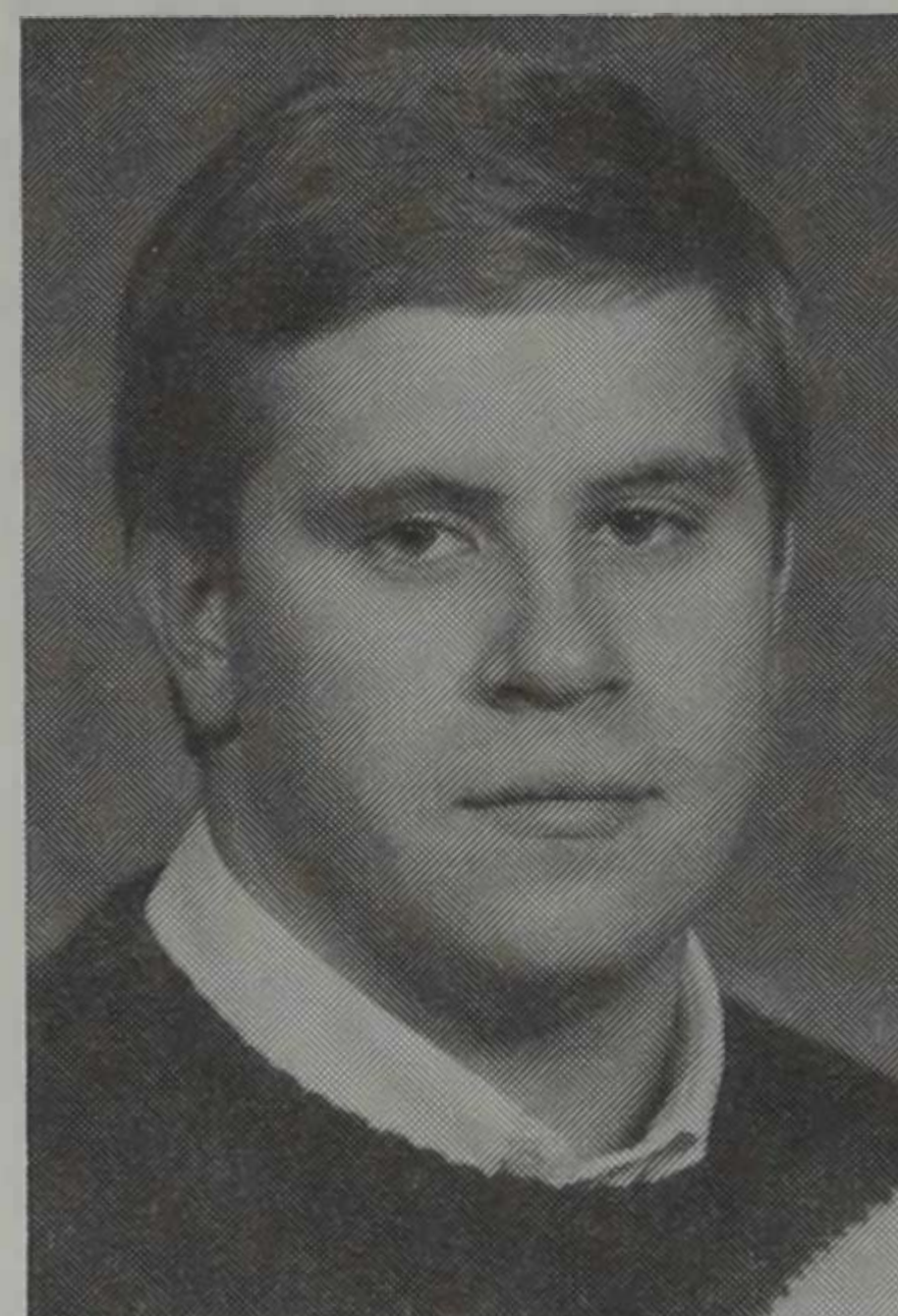

SEAN GROOS

Equipment Superintendent

Sean is a senior Dairy Manufacturing major from Colman, S.D. His activities include FarmHouse Fraternity, Dairy Club Vice President and Collegiate FFA Treasurer.

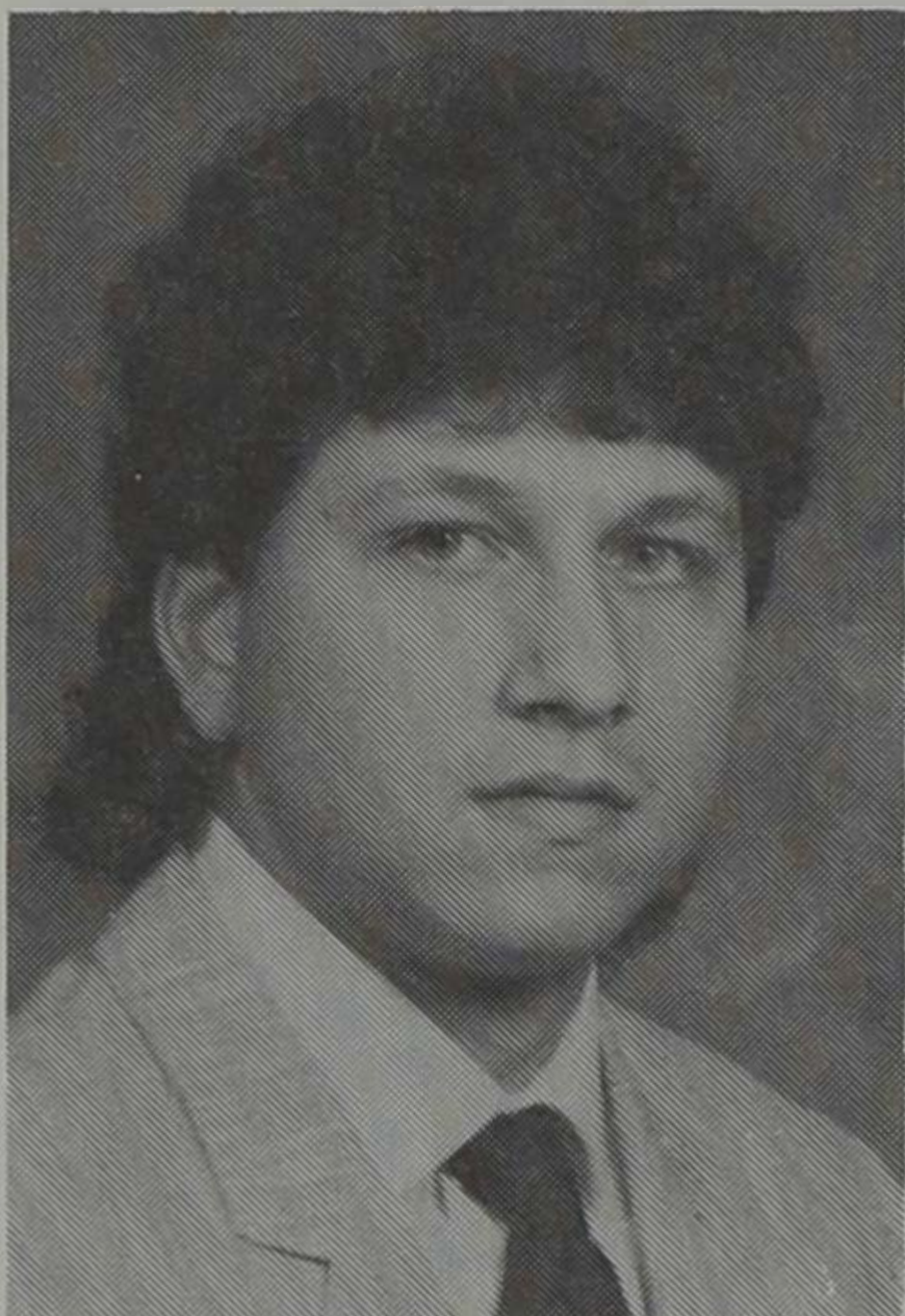

TODD GONNERMAN

Assistant Equipment

Todd is a sophomore General Agriculture major from Milford, Iowa. He is involved in Alpha Gamma Rho Fraternity.

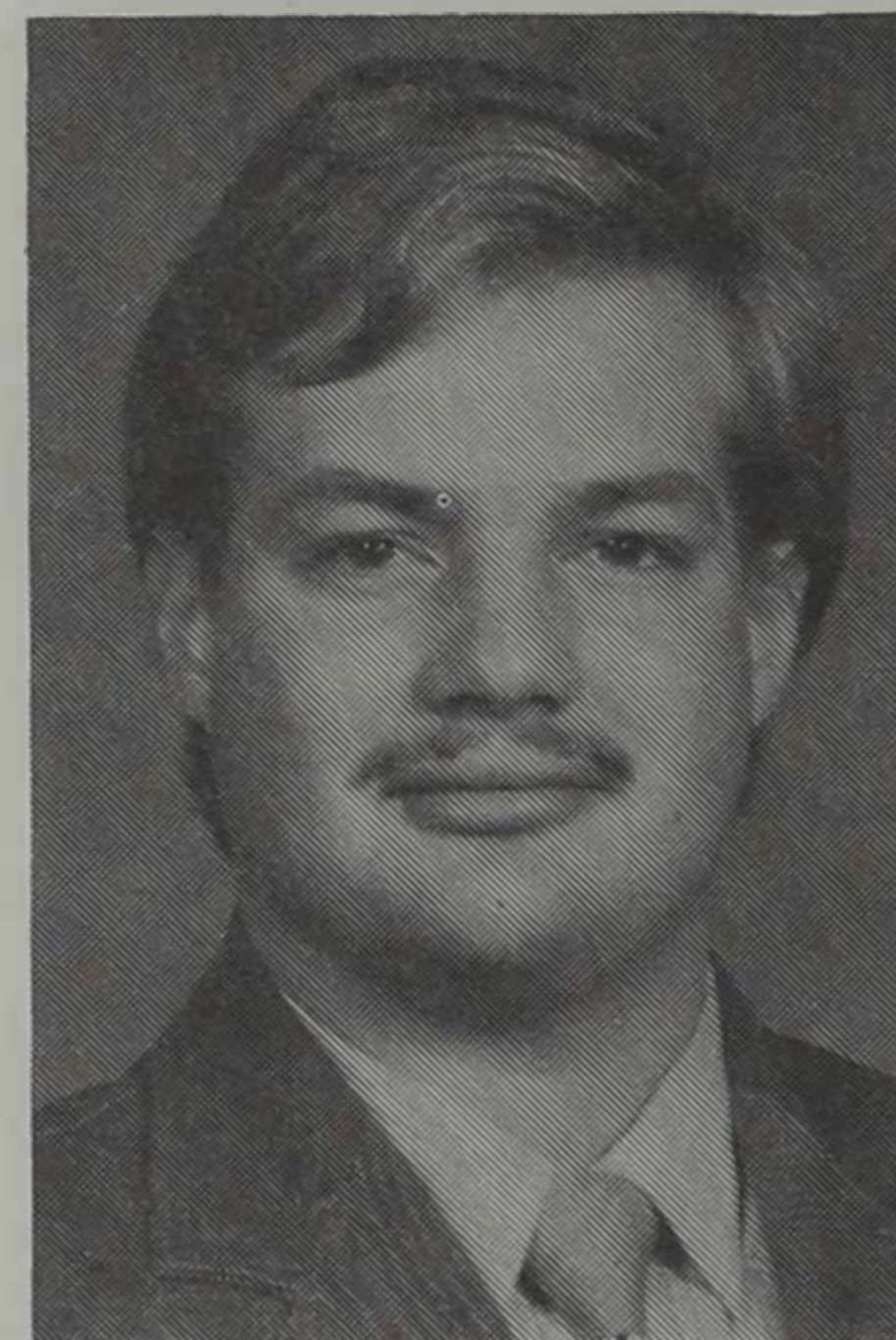

SHANE ODEGAARD

Assistant Equipment

Shane is a junior Animal Science major from Lake Preston, S.D. He is involved in FarmHouse Fraternity, Collegiate FFA Sentinel, Intramural Sports and the SDSU Buildings and Ground Committee.

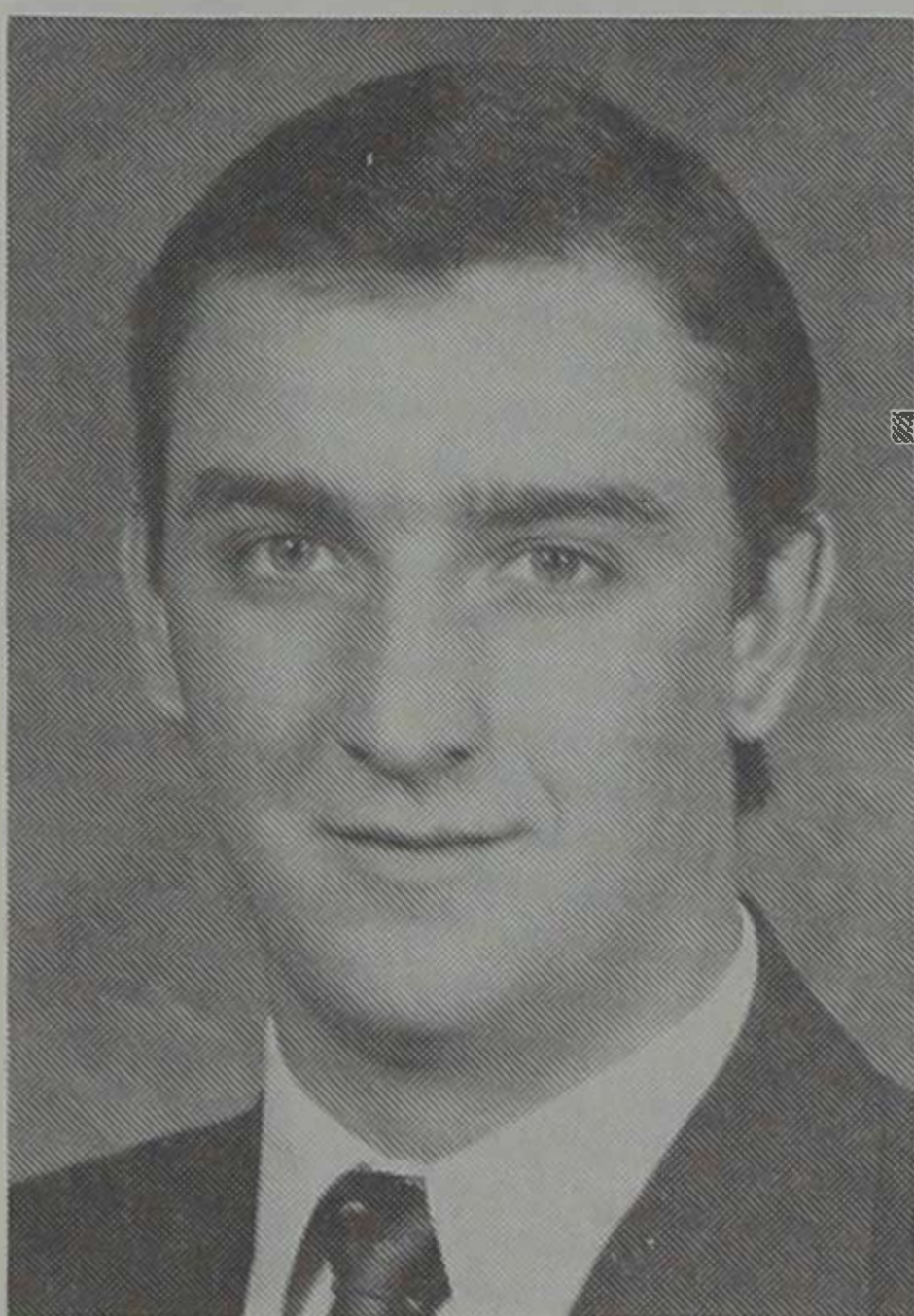

MIKE WECKWERTH

Booth Superintendent

Mike is a senior Ag Education major from Montevideo, Minn. He is active in Alpha Gamma Rho Fraternity and Ag Education Club.

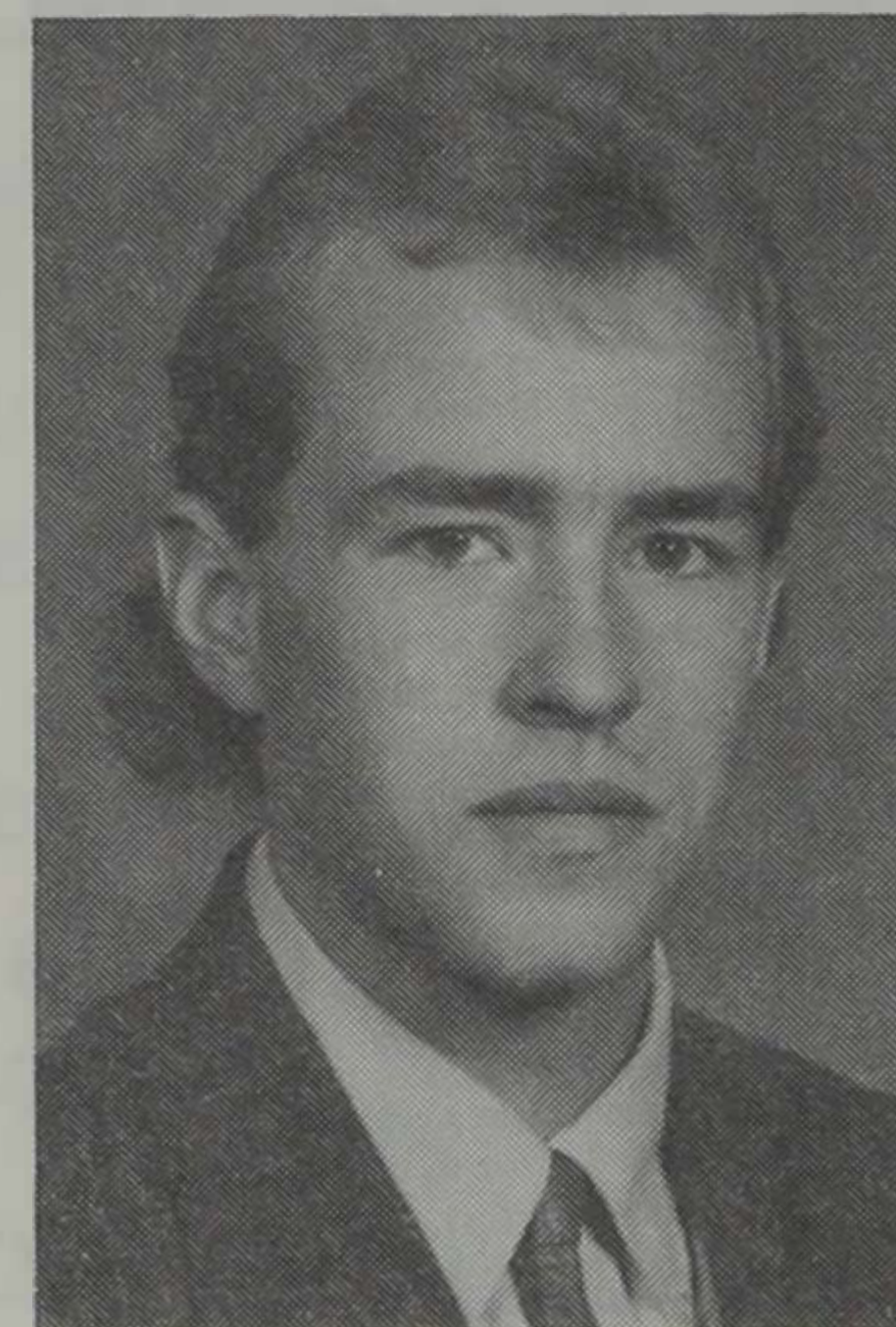

PHILIP HANDEVIDT

Assistant Booth

Philip is a sophomore majoring in Ag Business with a Commercial Economics and Geography minor from Jackson, Minn. His activities include Alpha Gamma Rho Fraternity and Intramural Sports.

RAUSCH HEREFORDS

Again and again . . . #1 Cowherd of the breed

- For 8 years in a row we've topped the Total Performance Record "most efficient cow" list.
- Also have several Herd Sires listed at the top in the Breeds Reference Sire Report.

BULLS AND FEMALES FOR SALE AT PRIVATE TREATY

RAUSCH HEREFORDS • HOVEN, S.D. 57450 • 948-2375

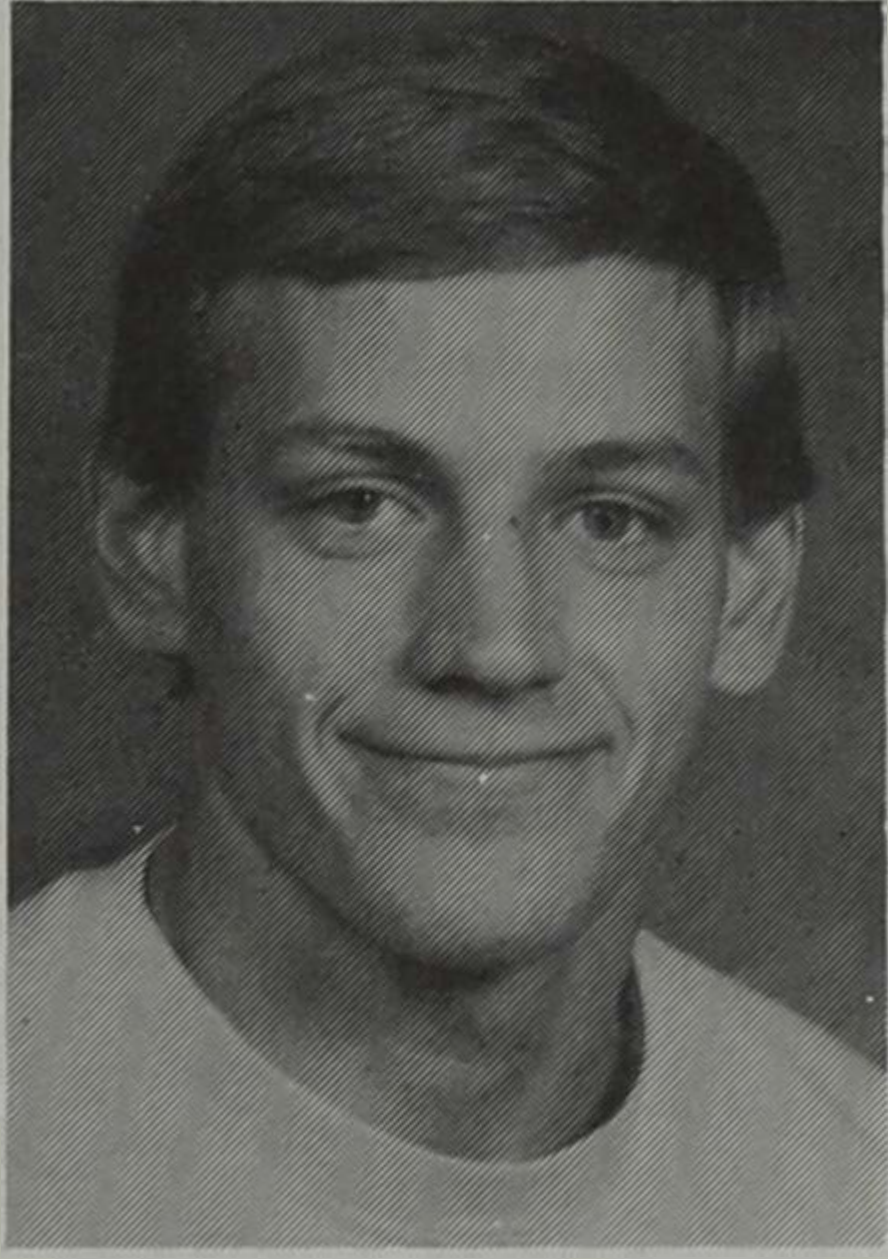

STAN ADELMAN
Decorations Superintendent

Stan is a junior Animal Science major from Bellingham, Minn. His activities include Alpa Gamma Rho Fraternity, Block and Bridle Treasurer, Junior Meats team, Junior Livestock judging team and University 4-H.

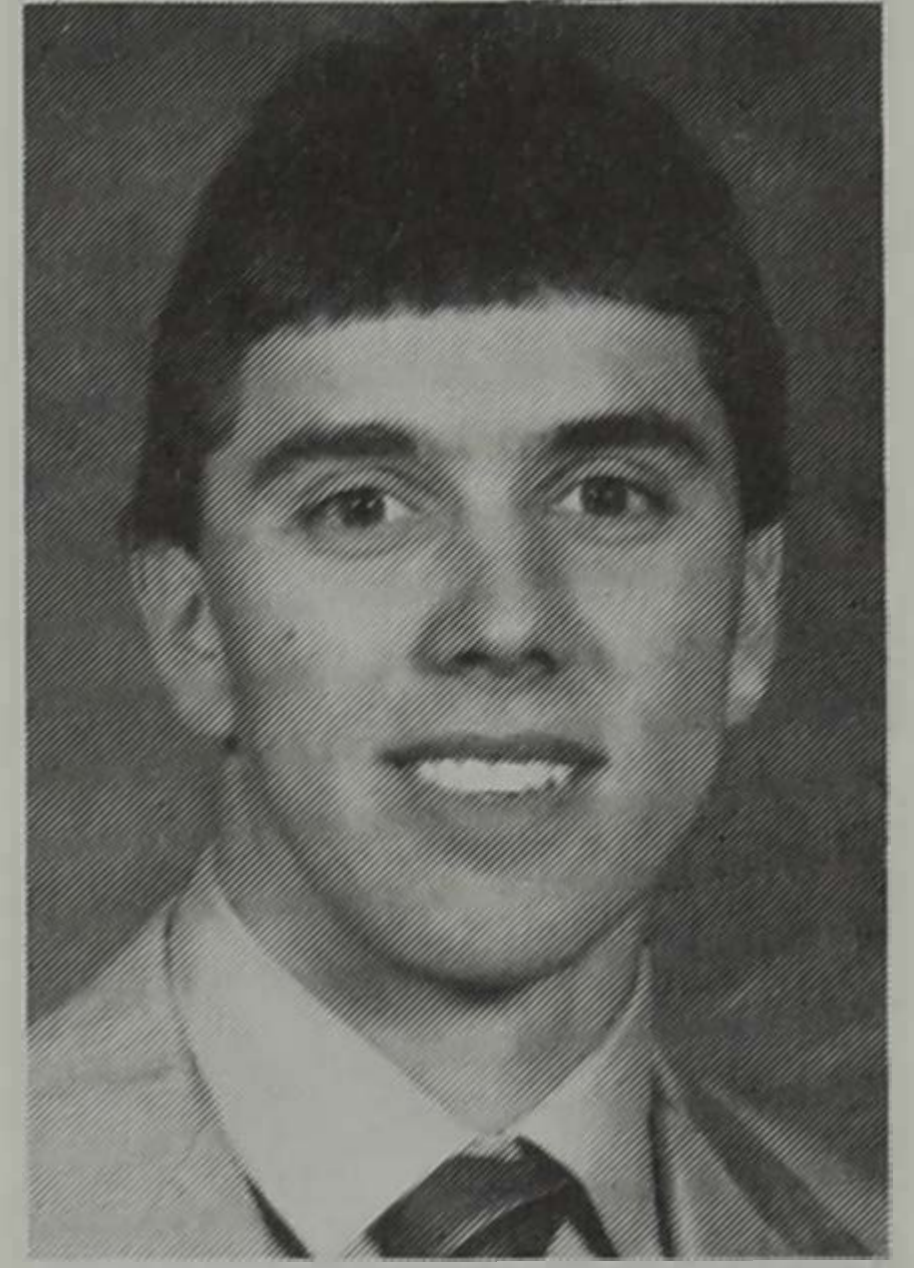

BRIAN RICHERT
Assistant Decorations

Brian is a junior Animal Science major from Sleepy Eye, Minn. He is active in University 4-H and Intramural Sports.

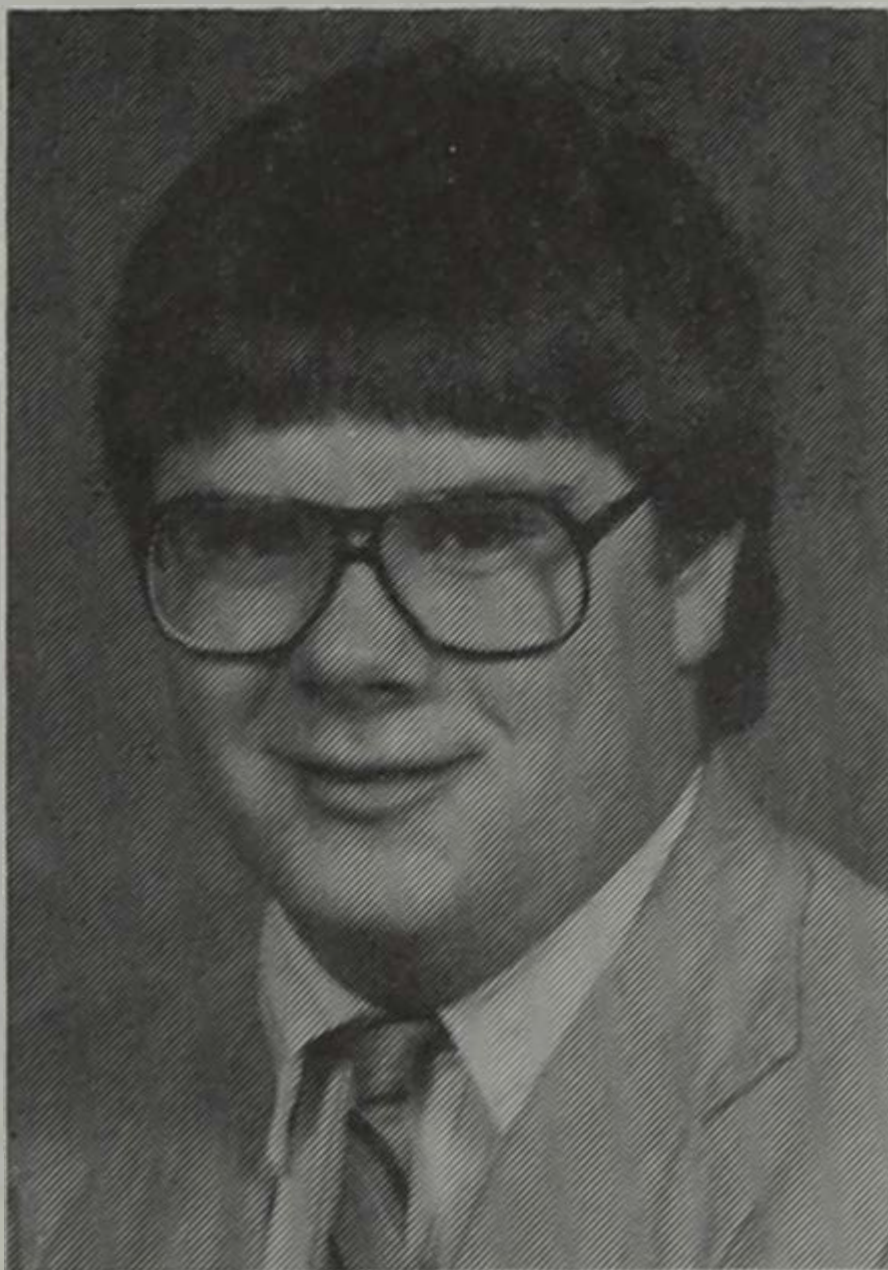

PAT FASTNACHT
Assistant Decorations

Pat is a sophomore Ag Education major from Wessington Springs, S.D. He is involved in Alpha Gamma Rho Fraternity and Ag Ed Club.

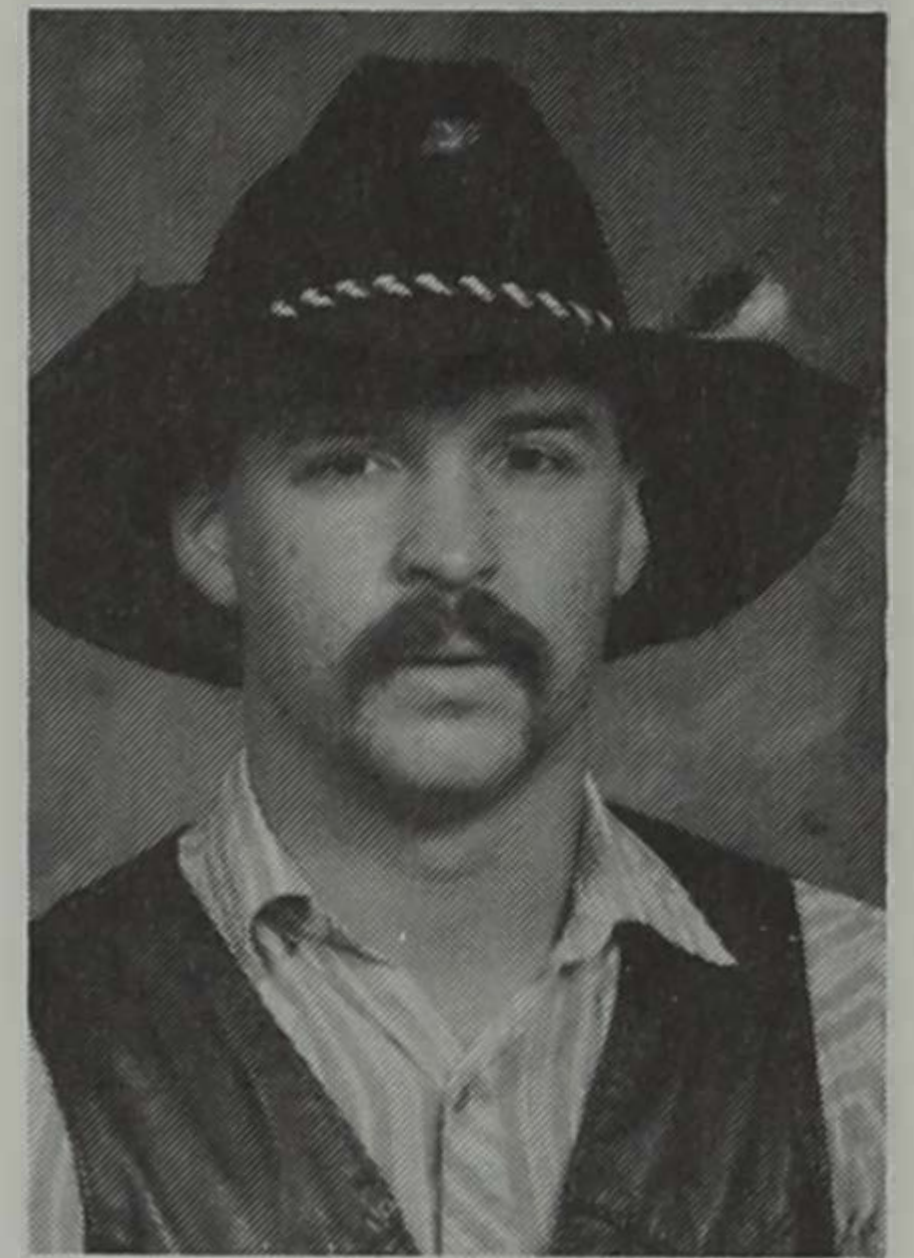

TIM BROWN
Assistant Decorations

Tim is a sophomore Wildlife and Fisheries major from Denison, Texas. He is active in FarmHouse Fraternity, Rodeo Club and Collegiate FFA.

Currys of Elk Point

are pleased to be a part of
South Dakota Agriculture since 1861.

We have been in the
Hybrid Seed Corn Business since 1935.

Thanks for Your Support!

Since 1935
CURRY
Seed Company

Phone 605/356-3366
P.O. Box 517, Elk Point, S.D. 57025



SHARI PETERSON

Food Superintendent

Shari is a junior Commercial Economics major with a Computer Science minor from Rapid City, S.D. Her activities include Residence Assistant, Intramural Sports and Church Group.



JILL WEBER

Assistant Food

Jill is a junior Economics major and a Retail minor from Sanborn, Minn. She is active in FarmHouse Fraternity Little Sisters and Intramural Sports.

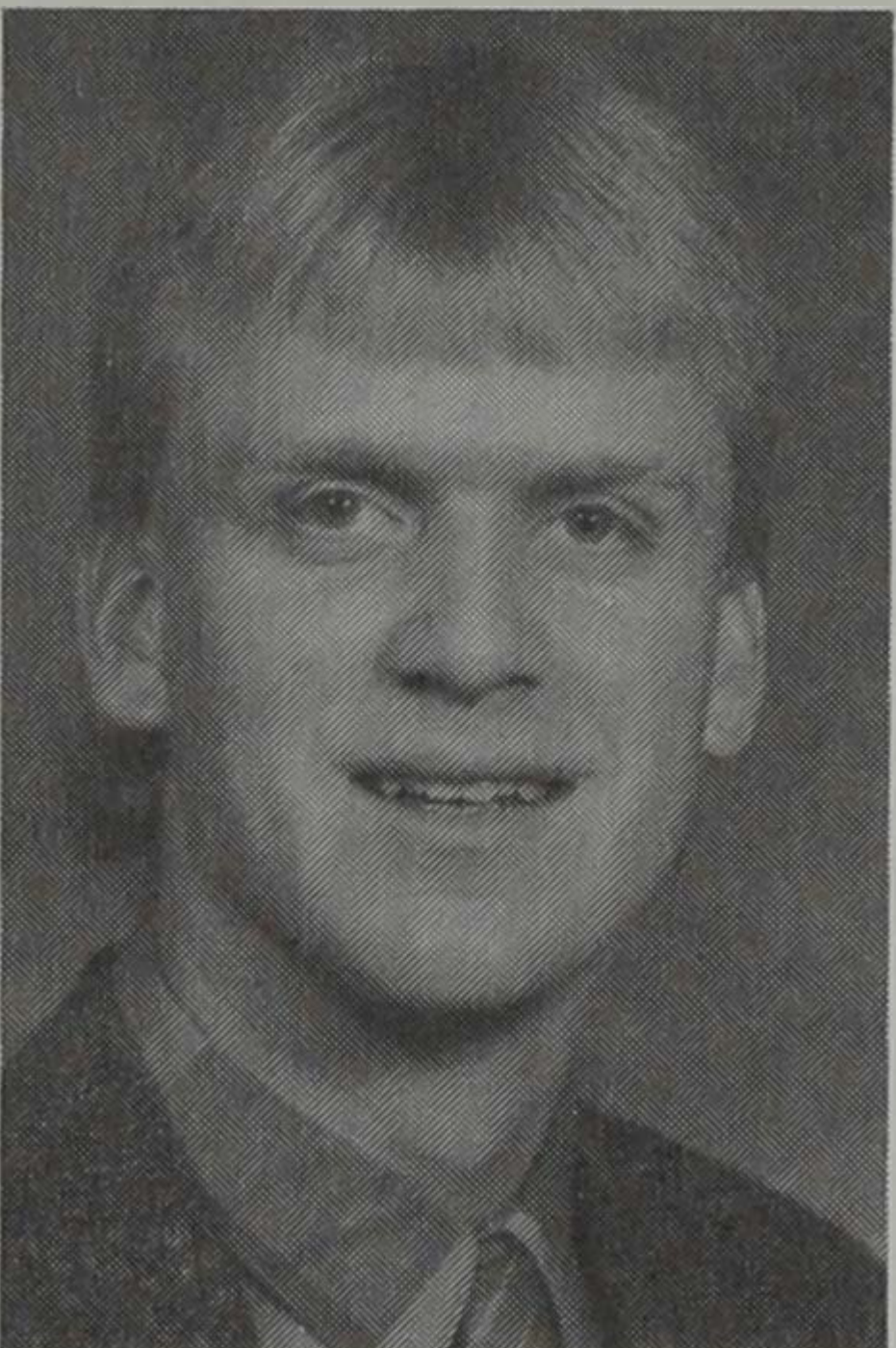

JEFF SLEEP

Honored Agriculturalist Superintendent

Jeff is a junior Ag Business major with a Computer Science minor from Spearfish, S.D. His activities include Alpha Gamma Rho Fraternity, University 4-H, Econ Club, Alpha Zeta Finance Chairman, Ag Bio Prexy Council Treasurer, Block and Bridle, Junior and Senior Meats team, Junior Livestock team and Intramural Sports.

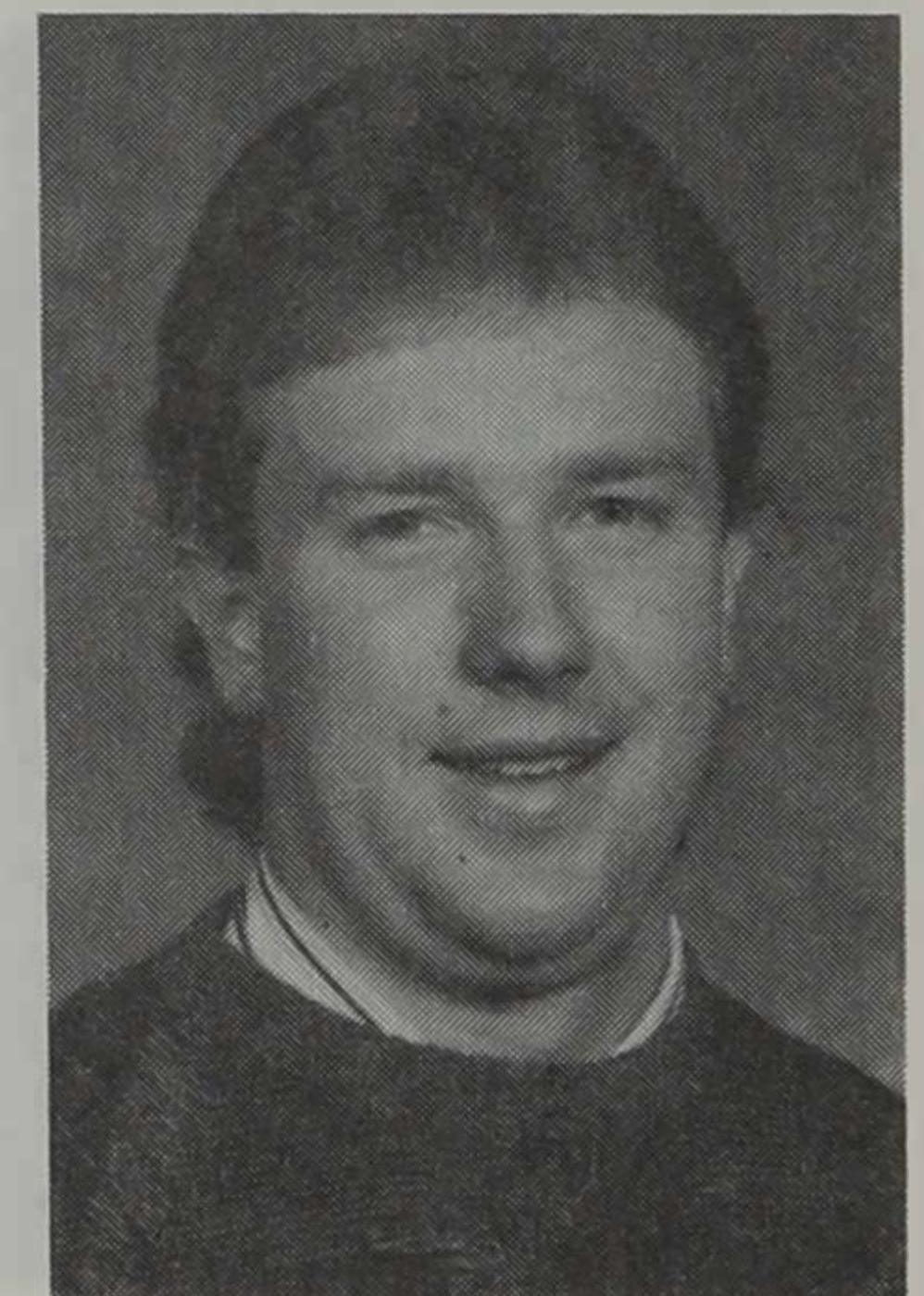

DAVID WINCKLER

Assistant Honored Agriculturalist

David is a junior Animal Science major with a Business minor from Avon, S.D. His activities include Alpha Gamma Rho Fraternity, Block and Bridle, Dance for Dystrophy staff and Junior Meats team.

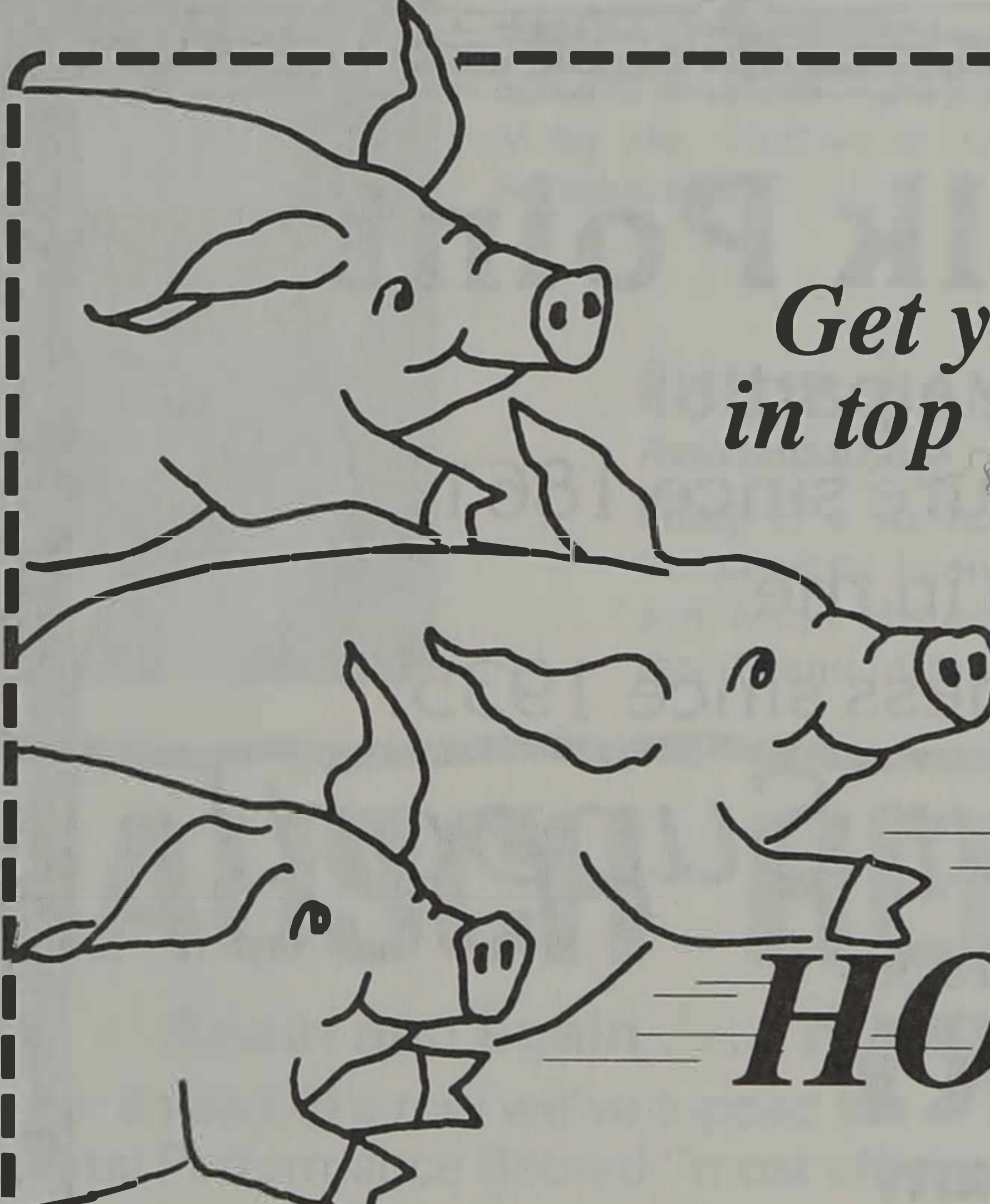

*Get your pigs
in top racing form...*

**ZIP
HOG MIXER 40%**

One-base concentrate, 24 essential nutrients to assure performance.



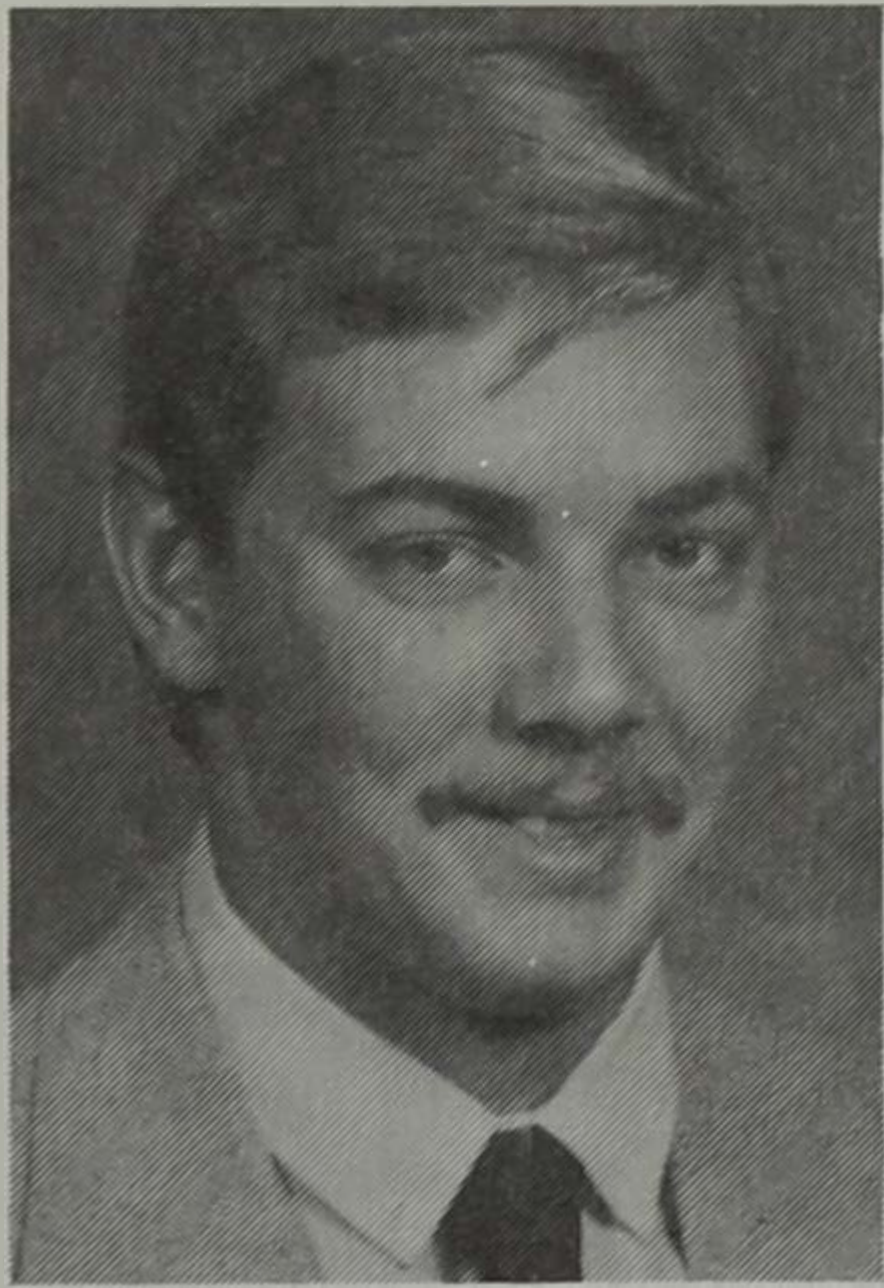

DENNIS GARTNER
Alumni Relations Superintendent

Dennis is a senior Animal Science major from Mapleton, Minn. His activities include Alpha Gamma Rho Fraternity, Block and Bridle, and Intramural Sports.

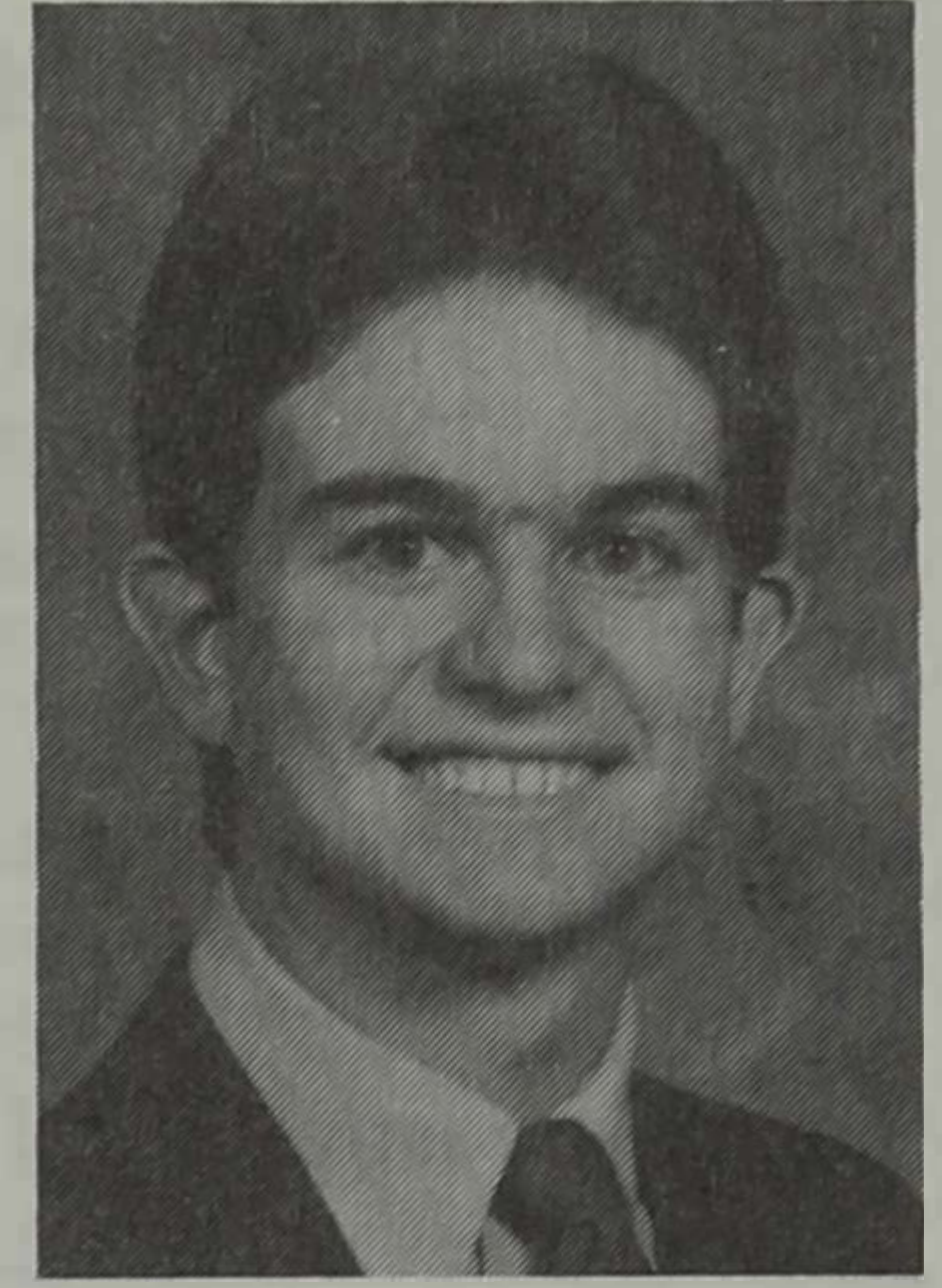

KEVIN ALBRECHT
Assistant Alumni Relations

Kevin is a sophomore Animal Science major with a Chemistry minor from Marion, S.D. His activities include Farm-House Fraternity, Hobo Day Committee, and Collegiate FFA.

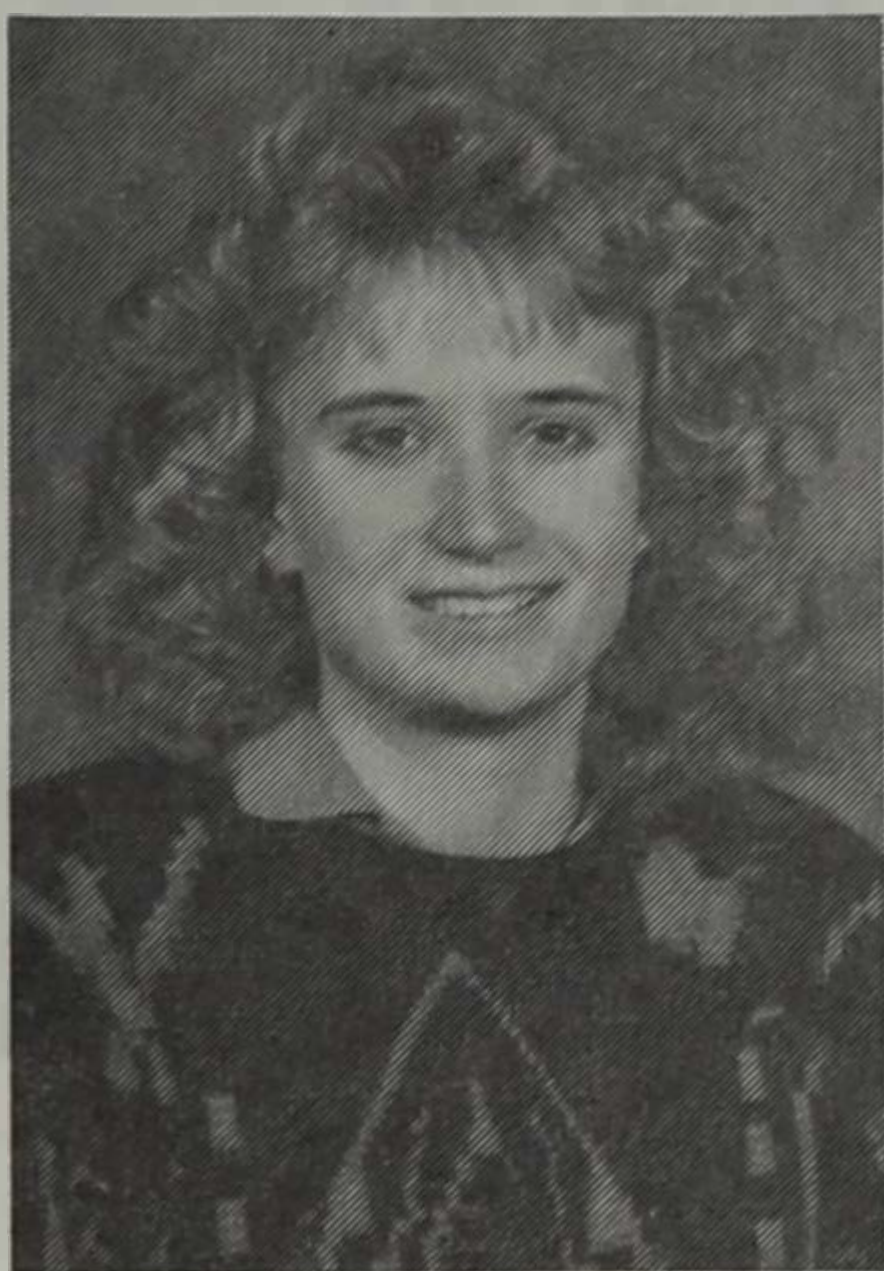

AMY WRIGHT
Field Trip Superintendent

Amy is a junior Animal Science major with an Economics minor from Turton, S.D. Her activities include Block and Bridle, Intramural Sports, and a Home Ec style show participant.



ANN GUNDERSON
Assistant Field Trip

Ann is a freshman Animal Science major from Lake Park, Iowa. Her activities include University 4-H as Hobo Day Float Chairman.

Blue Ribbon Club Pig Sale
Saturday, May 6—7:30 p.m.
Brown County Fairgrounds

NEW ULM, MINNESOTA

Sponsored by Minnesota Breeders Council

SELLING 100

4-H and FFA Project Pigs
February and March Barrows
January Gilts
Purebreds and Cross Breds

Will Offer Excellent Quality

COME SELECT YOUR CHAMPION PROJECT PIGS!

For More Information Contact

STEVE TURCK
 Litchfield, Minn. (612) 693-3944

DEAN COMPART
 Nicollet, Minn. (507) 225-3737



Alpena Coop. Service

- ✓ **Co-op Feeds**
- ✓ **Fertilizer**
- ✓ **Petroleum**
- ✓ **Chemicals**
- ✓ **Custom Applicators**

Phone 849-3341
 849-3256

Alpena, S.D. 57312

Field Trip

The 1989 Little International Field Trip is in its third year. This program allows the fifth graders in the Brookings area to get a first hand look at animals in agriculture. Members of the Little "I" staff show the children beef cattle, dairy cattle, horses, sheep, and swine and give them a brief description of the care, feeding, and showing of these animals. A question and answer period follows each animal demonstration. The children also receive

wool, meat and cheese samples. This year Medary Elementary and Central Elementary schools of Brookings participated and the program was expanded to include the Sioux Valley fifth graders from Volga.

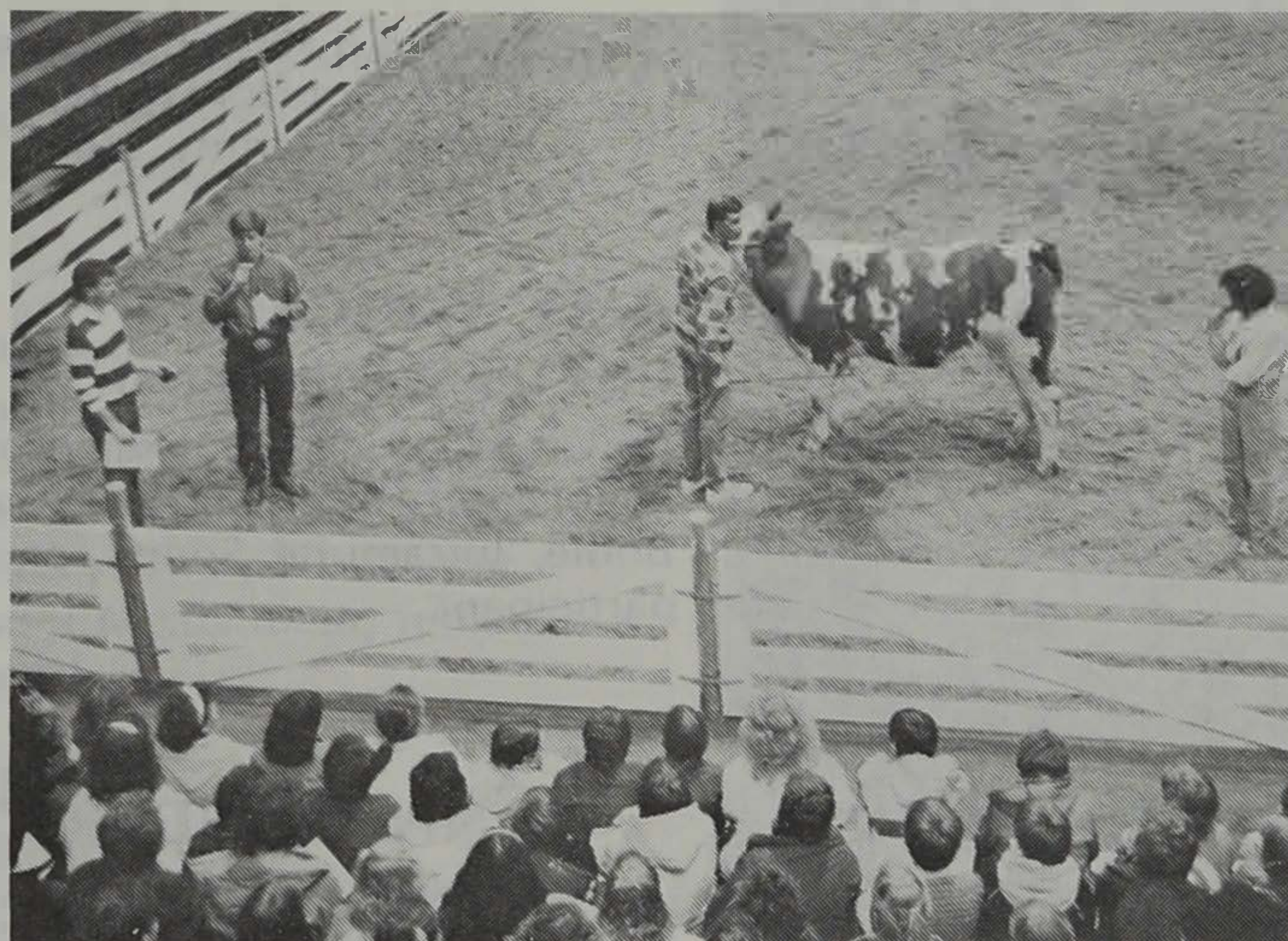

During the 1988 Field Trip fifth graders receive a demonstration on a beef heifer.

Collegiate FFA

Helping provide others with the same opportunities of growth and development.

We assist FFA by putting on the State Farmer banquet, helping with the Convention, helping with Leadership Workshops, and various other activities.

For more information on

Collegiate FFA

Contact

MICHELLE ROOK
697-6612

REMEMBER?

Looking back, you probably remember a lot of the friends you made and good times you had in FFA. More than likely, some of the things you learned back then are still helping you today.

To make sure other young farmers have the same opportunity you had, contribute to the Future Farmers of America. It's tax deductible, and you'll feel pretty good inside.

FFA. It's worth it.



Future Farmers of America

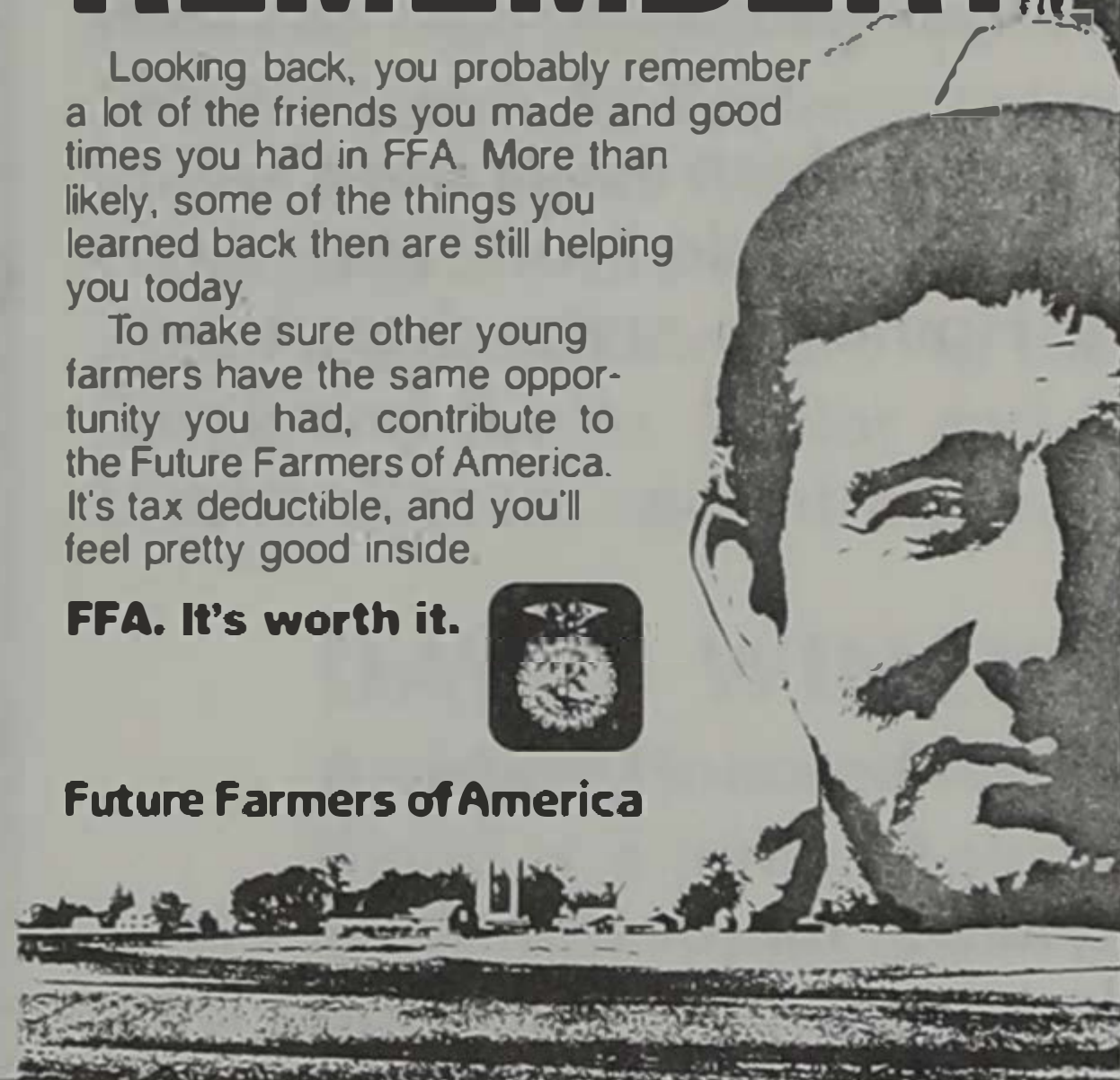

Sigma Alpha Epsilon



- for:
- leadership development
 - scholarship
 - athletics
 - friends
 - FUN

SAE is one of the largest and most respected fraternities in the nation.

SAE + SDSU = A Winning Combination!

For more information call:

The House - 692-9604

Jim Petrik - Rush Chairman - 692-7553

Honor Roll of Agriculturalists and Homemakers

- | | | |
|---|--|---|
| 1989—Mr. Gordon Brockmueller, Freeman
Mrs. Bev Wright, Turton
Ms. Lori Wollmann, Faulkton | 1974—Mr. Clarence Hillman, Canova
Mrs. Alyce Kettering, Mellette | 1958—Mr. Justin Mortvedt, Dell Rapids
Mrs. Charles Reid, Nisland |
| 1988—Mr. Russell Wirt, Parker
Mrs. Eleanor Krokosh, Ipswich | 1973—Mr. Rodney Larson, Fruitdale
Mrs. Clarence Levins, Brandt | 1957—Mr. Fred G. Hoscher, Faulkton
Mrs. Alvin Kausuke, Milbank |
| 1987—Mr. Mark Keffeler, Sturgis
Mrs. Lucille Ronke, Watertown | 1972—Mr. Walter Taylor, Pennington County
Mrs. Martin Muchow, Sioux Falls | 1956—Mr. Ted Larson, Pierre
Mrs. Percy Copeland, Kennebec |
| 1986—Mr. John W. Curry, Elk Point
Mrs. Margie Esmay, Murdo | 1971—Mr. Don Jorgensen, Ideal
Mrs. William Kirsch, White River | 1955—Mr. Emil Rezac, Tabor
Mrs. Earl Lambert, Fedora |
| 1985—Mr. Martin Jorgensen, Winner
Mrs. Gene Christie, Brookings | 1970—Mr. L.L. Zeller, Vermillion
Mrs. Laurence Stuck, Mellette | 1954—Mr. Art Thelin, Sioux Falls
Mrs. R.H. Gardner, Madison |
| 1984—Mr. Carl Ham, Pennington County
Mrs. Ethel Christiansen, Yankton | 1969—Mr. Clark J. Lamport, Britton
Mrs. Lillian Tornberg, Beresford | 1953—Mr. Jim Magness, Miller
Mrs. Cyrus Heifner, Rosholt |
| 1983—Mr. Forrest (Shorty) Ireland, Belvidere
Mrs. Kay Snyder, Piedmont | 1968—Mr. Leonard Dailey, Jefferson
Mrs. Lillian Dahl, Clear Lake | 1952—Mr. A.B. Taylor, Pierre
Mrs. Louisa Sale, Montrose |
| 1982—Mr. Bernard Beaström, Pierre
Mrs. Emily Jennings, Spearfish | 1967—Mr. John Gauger, Clear Lake
Mrs. Edith May Garrett, Pierre | 1951—Mr. Ernest Ham, Piedmont
Mrs. Bernice Smiley, Mt. Vernon |
| 1981—Mr. Gordon Quinn, Timber Lake
Mrs. Chrys Daniel, Wentworth | 1966—Mr. Harry Blair, Sturgis
Mrs. Robert Knickrehm, Verdon | 1950—Mr. Sam Bober, Newell
Mrs. George Becker, Onida |
| 1980—Mr. Pat Gant, Geddes
Mrs. Florine Glaus, Chamberlain | 1965—Mr. Pete Ginsbach, Dell Rapids
Mrs. Warren Wright, Brandon | 1949—Mr. Wilbur Bryant, Canton |
| 1979—Mr. Ervin Dobberstein, Baltic
Mrs. Mildred Acheson, Chester | 1964—Mr. Allen Sperry, Bath
Mrs. Joe Bieber, Oelrichs | 1948—Mr. Enos Blair, Sturgis
Mrs. Lorenz Lippert, Crow Agency, Mont. |
| 1978—Mr. Warren Wright, Brandon
Mrs. Grace Sanderson, Aurora | 1963—Mr. Harry Gustafson, Brandt
Mrs. Marvin Twombly, Vale | 1947—Mr. Henry N. Dyvig, Humboldt |
| 1977—Mr. Wendell Leafstedt, Alcester
Mrs. Dorothy Littau, Winner | 1962—Mr. Jay Welch, Mitchell
Mrs. Howard Hansen, Pierre | 1946—Mr. John Hartman, Humboldt |
| 1976—Mr. John Glaus, Chamberlain
Mrs. Anna Mae Tesch, Watertown | 1961—Mr. Walter Feind, Hazel
Mrs. Adolf Larson, Bath | 1945—No show because of World War II |
| 1975—Dr. H.M. Briggs, Brookings
Mrs. Alvida Sorenson, Brookings | 1960—Mr. Hugh Faulkner, Faulkton
Mrs. Charles Newcomb, Rowena | 1944—No show because of World War II |
| | 1959—Mr. Nick Fox, Watertown
Mrs. Orville Blocker, Webster | 1943—Mr. C. B. Newcomb, Madison |
| | | 1942—Mr. Thad Oviatt, Huron |
| | | 1941—Mr. Albert Hill, Alexandria |
| | | 1940—Mr. Charles S. Blackman, Watertown |
| | | 1939—Mr. H.G. Skinner (in Memory of), Brookings |

Western South Dakota Centennial Wagon Train
 5 Day Celebration - June 1-5, 1989 - Philip, S.D.
 Leaving Philip on a 1,000 mile journey across S.D. on
 June 5, 1989



Rodeo - Dancing - BBQ - Baxter Black - Mountain Men
 — Longest Horse and Horse-Drawn Parade in S.D. —
 See You in Philip For The West River Wagon Train Kick-Off!

**SECOND ANNUAL
 REDWOOD COUNTY
 Open Class Steer and
 Market Heifer Show
 Friday, July 14, 1989
 5:00 P.M.**

Redwood County Fairgrounds
 REDWOOD FALLS, MINNESOTA

For More Information, Contact
Glen Netzke (507) 752-7841

*Proud of Our Past,
 Preparing for the Future*



**60th
 Anniversary**

**Celebrating 60 Years of Service
 to South Dakota Agriculture**

For All
 Your Spring
 and Summer
 Gift Giving Shop
 All Three Stores



Graduation
 Birthdays
 Weddings
 Anniversaries

COUPON

10% DISCOUNT
 on Any One Item Storewide Except
 Sale Items, Guns and Ammunition

TOTAL HARDWARE **Coast to Coast**

COUPON

Index to 1989 Advertisers

Adelman, Irvin & Sons, Bellingham, Minnesota	AG 31	Letsche & Sons, Inc., Marcus, IA	AG 53
Ag Ed Club, SDSU	AG 27	Little Acres Livestock, Jackson, Minn	AG 20
College of Agriculture & Biological Sciences	AG 41, 44	Loken's Watertown Sales Pavilion, Inc., Watertown, S D	AG 7
Ag-Bio Prexy Council	AG 2	Lumpy's Sub House, Brookings, S D	AG 40
AgriPro Seeds, Brookings, S D	AG 33		
Alpena Cooperative Oil Co., Alpena, S D	AG 27	Main Event Club Lamb Sale, Robert Peterson	AG 17
Alpena Cooperative Service, Alpena, S D	AG 61	Madsen's Dairy Mart, Arlington, S D	HE 14
Alpha Gamma Rho/Rho Mates, SDSU	AG 55	Midway Grocery, Brookings, S D	AG 22
Alpha Zeta, SDSU	AG 3	Minnesota Angus Association, Rochester, Minn	HE 3
Anderson Farms, Holland, Minn	AG 30	McDonald's, Brookings, S D	HE 2, 12
ASID, SDSU	HE 10	James H. McKnight, D.V.M., Brookings, S D	AG 7
		Medary Acres Florist and Greenhouse, Brookings, S D	HE 14
Bales Continental Commission Company, Huron, S D	AG 36	Menno Livestock Auction, Menno, S D	AG 26
Bauman Farms, Huron, S D	AG 51	Mid River Veterinary Clinic, Chamberlain, S D	AG 27
Big Gain, Wessington Springs, Egan, Gary, Milbank, Viborg, Menno, Parker, Armour, Vermillion, Pipestone, Slayton, Luverne, Marshall and Windom	AG 1	Mogck Angus Farms, Tripp, S D	AG 13
Berg Suffolks, Pipestone, Minn	AG 20	Morfold-Burg, JoAnn, Wessington Springs, S D	AG 46
Beverly's Goose Hatchery, Howard, S D	AG 54		
Block and Bridle Club, SDSU	AG 3	Nagel Cattle Company, Avon and Springfield, S D	HE 6
Blue Ribbon Club Pig Sale	AG 61	Nevsvold, John and Family, Madison, Minn	AG 29
Bob's Clover Farm, Freeman, S D	HE 10	Nielsen's 6th Street Florist, Brookings, S D	HE 18
Bob's Sport Shop, Brookings, S D	HE 5		
Brooks Motors, Sisseton, S D	HE 4	Olsen Yorkshires, Irene, S D	AG 31
Boot Barn, Brookings, S D	AG 22	Onawa Lewis and Clark Festival, Onawa, IA	HE 11
Brookings Mall, Brookings, S D	inside back cover		
Builders Supply Company, Sioux Falls, S D	AG 40		
		Pearl View Seeds, Cavour, S D	AG 37
C & M Heating and Plumbing, Sioux Falls, S D	HE 6	Perkins, Brookings, S D	HE 14
Cargill, Inc., Alpha, Minn	AG 40	Petrik Brothers, Gayville, S D	AG 32
Carolyn's, Brookings, S D	HE 10	Phi Upsilon Omicron, SDSU	HE 20
Chi Omega, SDSU	AG 10	Pine Ridge Farm, Hayward, Minn	AG 25
Christensen Pet Clinic, Sioux Falls, S D	AG 22	Pioneer Ford, Inc., Groton, S D	AG 51
Coast to Coast Store, Brookings, S D	AG 10	Pizza King, Brookings, S D	AG 39
Cole's Department Store, Brookings, S D	HE 7	Pollock Medical Clinic, Pollock, S D	HE 3
Collegiate FFA, SDSU	AG 62	Prairie Graphics, Brookings, S D	HE 2
Colman Farmers Cooperative, Colman, S D	AG 6	Prairie Pioneer, Pollock, S D	HE 12
Cr Angus, Hoskins, Neb	AG 15	Pre-Veterinarian Medicine Club, SDSU	AG 54
Curry Seed Company, Elk Point, S D	AG 59	Potter County Implement, Gettysburg, S D	AG 34
		Potterosa Limousin Farms, Redwood Falls, Minn	AG 12
Dairy Club, SDSU	AG 28	Prairie View Acres, DeSmet, S D	AG 19
Dakota Service and Repair, Brookings, S D	AG 53	Purebred Tarentaise, Darrin Uttecht, Woonsocket, S D	AG 12
Daktronics, Inc., Brookings, S D	HE 10		
Kathryn R. Dean, Wessington Springs, S D	HE 20	R & L Sheep, Marion, S D	AG 18
Decorated by Donette, Clark, S D	HE 4	Ram Pub, Brookings, S D	HE 1
DeSmet Farm Mutual Insurance Company, DeSmet, S D	AG 45	Rambling Acres Ranch, Staples, Minn	AG 56
		Rath Cattle Company, Council Bluffs, Iowa, and Schuyler, Neb	AG 15
Eastside Phillips 66, Brookings, S D	AG 27	Rafter D Arena, Marcus, Iowa	AG 10
Engineering Exposition, SDSU	inside front cover	Rausch Herefords, Hoven, S D	AG 58
English Club, SDSU	AG 53	Redwood County Open Class Steer and Market Heifer Show	AG 63
Fairmont Photo Press, Fairmont, Minn	HE 2	Registered Hampshires, Larry Neuharth, Alpena, S D	AG 30
Farmers Co-op Elevator Association, GTA Feeds, Alexandria, Mitchell and Letcher, S D	AG 4	Road King, Yankton, S D	AG 6
Farmers Co-operative Elevator Co., Everly, IA	AG 34	Rockin e Ranch, Brookings, S D	AG 22
Farmers Elevator Company, Forestburg, S D	AG 23	Rubida Insurance Company, Elk Point, S D	AG 47
Farmers Elevator Company, Sleepy Eye, Minn	AG 54	Rusche Show Lambs, Bancroft, S D	AG 21
Farmers Implement and Irrigation, Brookings, S D	AG 35	Running's, Brookings, S D	AG 18
Farmers State Bank, Turton, S D	AG 5		
Fastnacht Wool Buying and Sheep Shearing, Wessington Springs, S D	AG 18	Scotland FFA Hero, Scotland, S D	HE 12
FFA Vocational Agriculture	AG 63	SDSU Collegiate 4-H, SDSU	HE 18
First National Bank, Philip, S D	AG 39	SDSU Rodeo Club, SDSU	HE 2
Kent and Faye Frerichs, Wilmot, S D	HE 11	Showcase Cinema I, II, III, Brookings, S D	HE 14
Fulton Farmers Elevator Company, Fulton, S D	AG 40	Select Sires, Inc., Mitchell, Webster and Parkston, S D	AG 24
		Selland Livestock, Inc.	AG 7
Gerjets, Dennis R. Standard Chemical Mfg. Co., Brookings, S D	AG 23	The Sexauer Company, Brookings, S D	AG 38
Godfather's Pizza, Brookings, S D	AG 33	Sheep Staff, SDSU	AG 19
Goodfellow Angus Ranch, Bruce, S D	AG 46	Sigma Alpha Epsilon, SDSU	AG 62
Goodyear, Brookings Tire Center, Brookings, S D	AG 7	South Dakota Brown Swiss Cattle Breeders Association, Brookings, S D	AG 26
Great Plains, Brookings, S D	AG 27	Sonnies Trends and Traditions, Brookings, S D	HE 3
GTA Feeds, Sioux Falls, S D	AG 34	South Dakota Pork Council, Madison, S D	AG 57
		SDSU Horse Club, SDSU	AG 23
Hair Designs by Nannette and Company, Brookings, S D	HE 19	SDSU Horse Unit, SDSU	AG 42, 43
Halloran & Handevitd, Attorneys at Law, Jackson, Minn	AG 51	South Dakota National Guard	outside back cover
Hardees, Brookings, S D	HE 8	Stadley Construction Company, Watertown, S D	HE 20
Harold's Printing Co., Brookings, S D	HE 20	Stahly Farms, Cavour, S D	AG 53
Hansmeier & Son, Inc., Bristol, S D	AG 56	Stan's Feed and Grain, Inc., Alpena, S D	AG 38
Dean Hereford Farms, Wessington Springs, S D	HE 7	Stine Soybean Seeds	AG 40
Hertz Ranch, Fairfax, S D	AG 12	Sunlife, Jackson, Minn	AG 8
Hildebrandt Century Farms, Ramona, S D	HE 8		
Hodne Feeder Pigs, Winfred, S D	AG 29	T.O. Livestock Market, Jackson, Minn	AG 54
Holiday Inn, Brookings, S D	HE 20	Taco John's, Brookings, S D	AG 9
Hook Farms, Tracy, Minn	AG 14	Thomas Ranch, Harrold, S D	AG 13
Household Affairs, Minneapolis and St. Paul, Minn	AG 51	Thorstenson Gelbvieh, Selby, S D	AG 46
Hy-Vee Food Store, Brookings, S D	AG 26	Triple D Suffolks, Kaylor, S D	AG 18
		Town & Country Agency, Jackson, Minn	AG 20
Iron Creek Lake, Spearfish, S D	AG 39	Trading Post, Inc., Brookings, S D	AG 5
		21st Century Genetics, Shawano, Wisc	AG 15
Jackson Feed Company, Jackson, Minn	AG 26		
Jackson's Jewelry, Brookings, S D	AG 9	Union County Fertilizer, Co., Elk Point, S D	AG 7
Julie Jelinek, Mary Kay Cosmetics, Brookings, S D	HE 19		
Jensen Brothers, Huron, S D	AG 46	Valley Exchange Bank, Lennox and Tea, S D	HE 1
Jim's Tap, Brookings, S D	AG 27	Vedvei Charolais, Lake Preston, S D	AG 10
Johnson Jewelers, Brookings, S D	HE 14		
Johnson's Country Feeds, Verndale, Minn	AG 34	Western South Dakota Centennial Wagon Train, Philip, S D	AG 63
Jorgensen Ranches, Ideal, S D	AG 52	Wienk Charolais, Lake Preston, S D	AG 11
		Wink's Jewelry, Inc., Brookings, S D	AG 56
Kappa Delta Phi, SDSU	AG 40	Wirt & Sons, Parker, S D	AG 32
Mike Kidwiler, White, S D	HE 18	Woodcrest Farms, Cresbard, S D	AG 14
KOTA Swiss Farms, Big Stone City, S D	AG 25		
		Zip Feed Mills, Sioux Falls, S D	AG 60

Dean's Welcome

Greetings to all those attending the Home Economics Exposition. Does the past work for the future? The Home Economics Exposition staff thinks so and I agree. This year the Expo staff chose the theme of "Making the Past Work for the Future." What a great theme for Home Economics Expo in South Dakota's Centennial year and in the year we have the bicentennial celebration of our nation's Constitution.

Choosing the theme is a recognition of the contributions of the many students who worked to make Expo a success in the past 65 years. It is also a tribute to how much we can learn from the past to assist us today and tomorrow. As you experience the 66th Home Economics Exposition, you will



see some reminders of the past. You will also see evidence of progress, reminding us of our ability to change and to build on past experiences.

Welcome to Expo! I hope you enjoy being in the College of Home Economics and the various events prepared by dedicated students who produce the Home Economics Exposition. We're glad you're here to learn about us. We hope you will like what you see and come back.

Edna Page Anderson
Dean, College of Home Economics

THE RAM



*and Sioux River
Yacht Club*

*Fully Licensed
Eating and Drinking
Establishment*

327 Main Ave. • Brookings • 692-2485

**Welcome Little I
Participants and Guests!**

Serving 11:30 a.m. until 10:30 p.m.

Valley Exchange Bank

Lennox
647-2261

Tea
368-2051

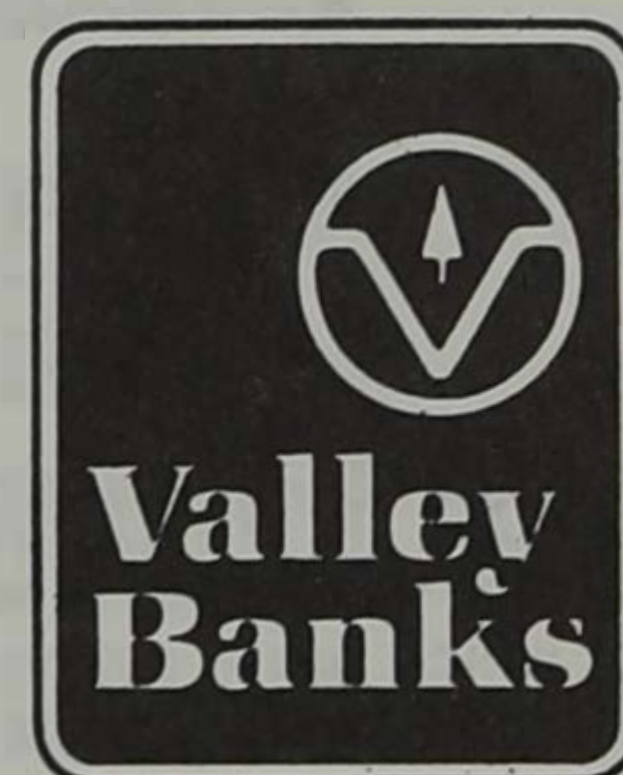

FDIC Insured

Home Ec Expo Advisor's Welcome

Welcome to the 1989 Home Economics Exposition! The theme, "Making the Past Work for the Future," reflects how the past accomplishments in home economics have helped maintain and improve the quality of families lives today.

We live in an age of change which affects both the home and market place. The displays, workshops and fashion show will illustrate how the changes through the years affect the scientific and aesthetic principles related to the majors offered in the College of Home Economics at SDSU.



- Home Economics Journalism
- Interior Design
- Nutrition and Food Science
- Restaurant Management
- Textiles and Clothing

Thank you for participating in the 1989 Expo. I hope you enjoy your stay.

LaVonne Kurtz
Faculty Advisor

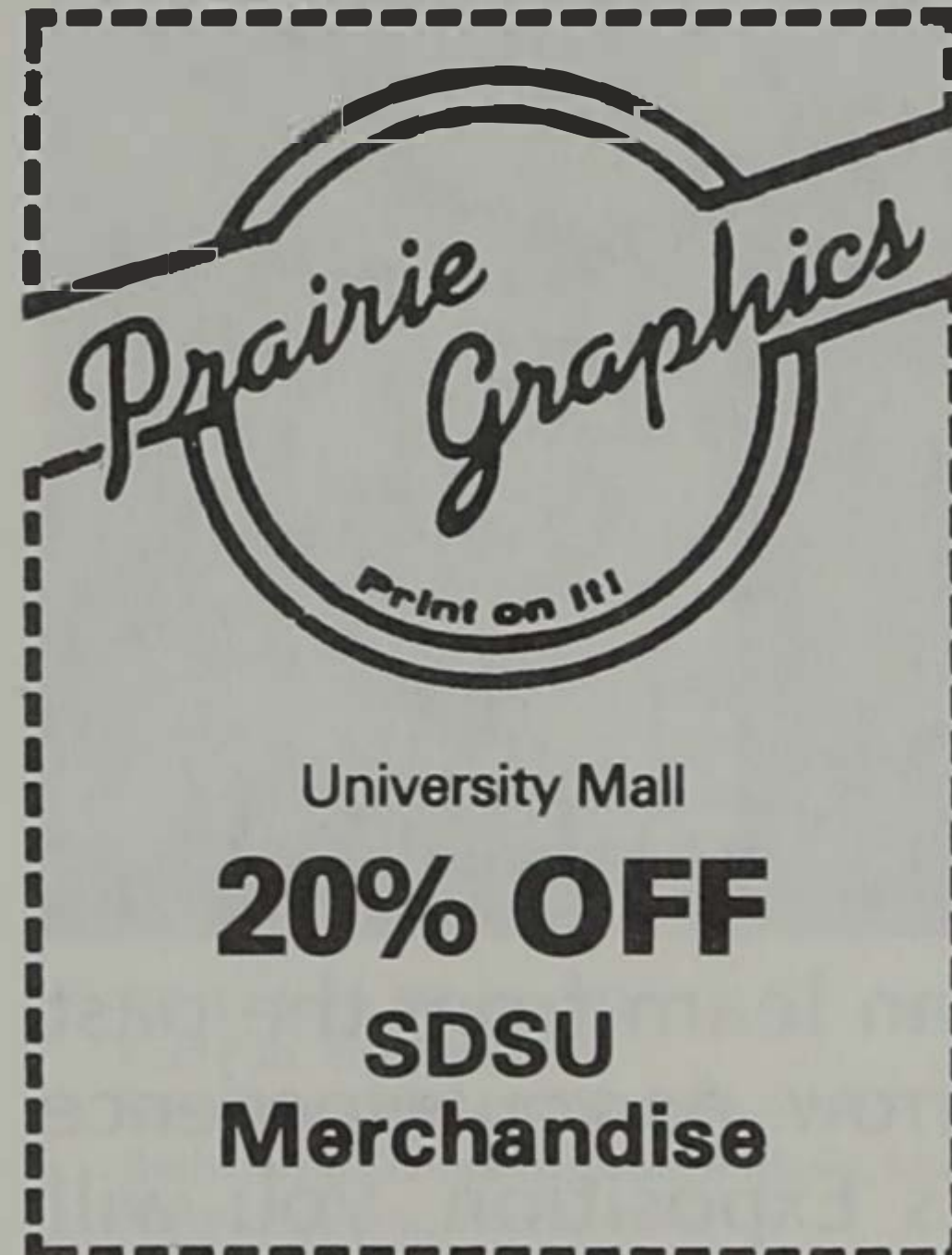

Fairmont Photo Press, Inc. Your PRINTING HEADQUARTERS for

- Auction Bills
- Brochures
- Business Cards
- Business Forms
- Carbonless Forms
- Cash Register Forms
- Computer Forms
- Envelopes
- Flyers
- Labels
- Laminating
- Letterheads
- Magnetic Signs
- Menus
- Newsletters
- Placemats
- Post Cards
- Posters
- Resumes
- Sales Books
- Self-Inking Stamps
- Statements
- Tags
- Tickets
- Wedding Invitations, Napkins and Accessories

You Name It . . . We Can Do It!

We are also the publishers of the free weekly newspaper, the Fairmont Photo Press, which has a circulation of over 1,600! Call for information on advertising, circulars, etc. today! You'll be glad you did.

Fairmont Photo Press

Wayne L. Schroeder, President

112 E. First St., Fairmont, MN 56031 •(507) 238-9456

36th SDSU JACKRABBIT STAMPEDE RODEO AND CENTENNIAL CELEBRATION

Friday, May 5
7:00 p.m. Kids night

Saturday, May 6
1:00 p.m. & 7:00 p.m.

Sunday, May 7
1:00 p.m.—Championship finals

Presented by
SDSU Rodeo Club
and
Brookings Centennial Committee

Come Visit Our Booth Upstairs!

Home Ec Coordinator's Welcome

On behalf of the Home Ec Expo staff, I would like to thank all of you for taking the time to attend our event. We are very proud of the activities that we put on during the weekend. It takes a lot of time and work to organize everything, and it could not be done without my wonderful staff, my assistant and our Expo advisor. It is hard to imagine that my job as coordinator will all be over soon.



I want to wish all of the participants in both Expo and Little 1 the best of luck, and congratulations to all of the winners. Also congratulations to our Honored Homemaker and our first Honored Professional Home Economist who are both very deserving of the awards.

This weekend we will all be "Making the Past

Work for the Future," and we're glad to have you all joining us. Have a great weekend and a safe trip home!

Renee Henderson
Home Economics Exposition Coordinator



Pollock
Medical Clinic
Central Dakota
Rural Health Clinic

Sonnie's

TRENDS & TRADITIONS

*For Unique Gift Giving
Unique Cards and Gifts*

405 Main Ave.
BROOKINGS, S.D.
692-9801

72ND ANNIVERSARY

MINNESOTA ANGUS ASSOCIATION WEDNESDAY, MARCH 29, 1989

12:00 NOON

OLMSTED COUNTY FAIRGROUNDS, ROCHESTER, MINN.

SELLING: 60 SELECTED LOTS

- ★ Twenty 2-year-old and yearling bulls
- ★ Twenty Bred Heifers and Cows
- ★ Twenty Heifer Calves—Ideal Show Prospects!

For Your Free MINNESOTA STATE Reference Catalog Contact:

Tom Burke/Dick Beck, Sales Managers, AMERICAN ANGUS HALL OF FAME
Smithville, Missouri 64089 Phone: 816/532-0811

Sale Sponsored by the

MINNESOTA ANGUS ASSOCIATION

Assistant Home Ec Coordinator's Welcome

On behalf of the 1989 Home Economics Exposition Staff, I would like to welcome you to the 66th Little International and Home Economics Exposition at South Dakota State University.

This year's theme, "Making the Past Work for the Future," has challenged the staff to make this year's Home Economics Exposition the best ever.

This challenge has given us a chance to use the past as a tool for us to excel in the future. The staff's dedication, hardwork and enthusiasm is the key to our success!

There are many opportunities for you to meet new people and to experience what the College of Home Economics has to offer and how we all can benefit from it. I hope you are able to participate in every one of them. There are workshops, displays, tours and a fashion show that everyone can enjoy.

Congratulations to our 1989 Professional Honored Homemaker, Lori Wollmann of Faulkton, S.D., and to Beverly Wright of Turton, S.D., our Traditional Honored Homemaker. They are both very deserving of these awards.

I would like to congratulate the staff for succeeding in their challenge. All of their hard work has paid off. A thank you is needed to go to our advertisers, award sponsors and participants. It is your support that makes this event possible. I would also like to thank our advisor LaVonne Kurtz for all of her support and guidance. And a



very special thank you to Renee Henderson, coordinator, for keeping me in her "hip pocket" in preparing me for next year's Exposition. Renee has encouraged, answered every question and reassured me in every way possible. Thank you Renee, you've done an outstanding job!

Once again, thank you for your attendance; it is appreciated, and I hope you enjoy this year's Expo. We're working in "Making the Past Work for the Future!"

Hope to see you next year!

Debbie Stadley
Assistant Coordinator

Decorated

by

Donette



*Cakes, including novelty cakes,
for every holiday or occasion.*

Donette Warkenthien

Clark, S.D.

532-5357



BROOKS MOTORS, INC.

"Dependable Service Since 1940"

120 First Ave. East

Dial 698-7633

Sisseton, S.D.

Bob's Sport Shop

Your Complete Sports Store
Downtown Brookings

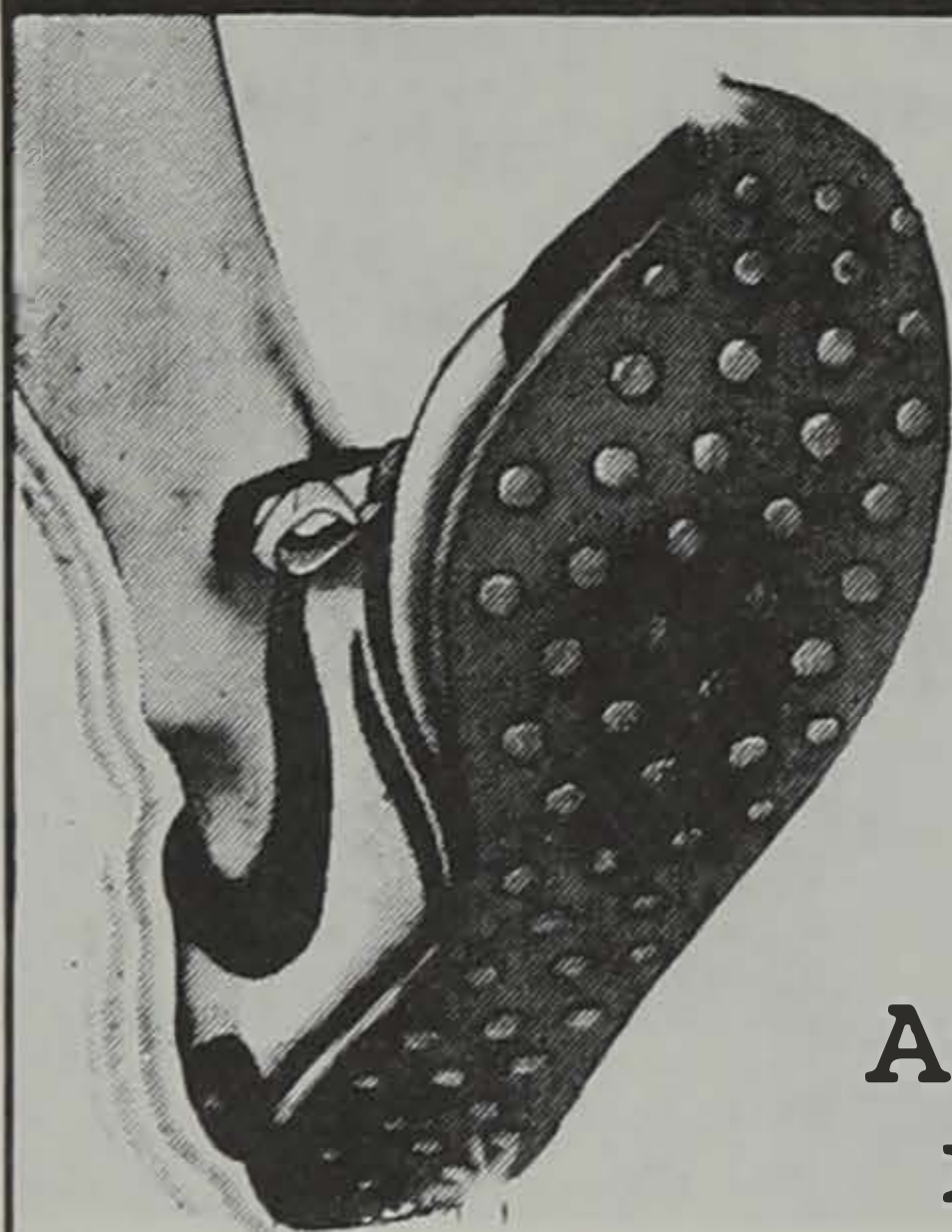

- Over 135 different athletic shoe models in stock —largest selection in the area:
Nike Converse
Reebok Adidas
Avia Lotto ... and many, many more!

- Full line of **Athletic Equipment**
Featuring Wilson
Rawlings and Mikasa



Complete
Screen Printing
Operation

- Customized Uniforms
- Caps
- Jackets

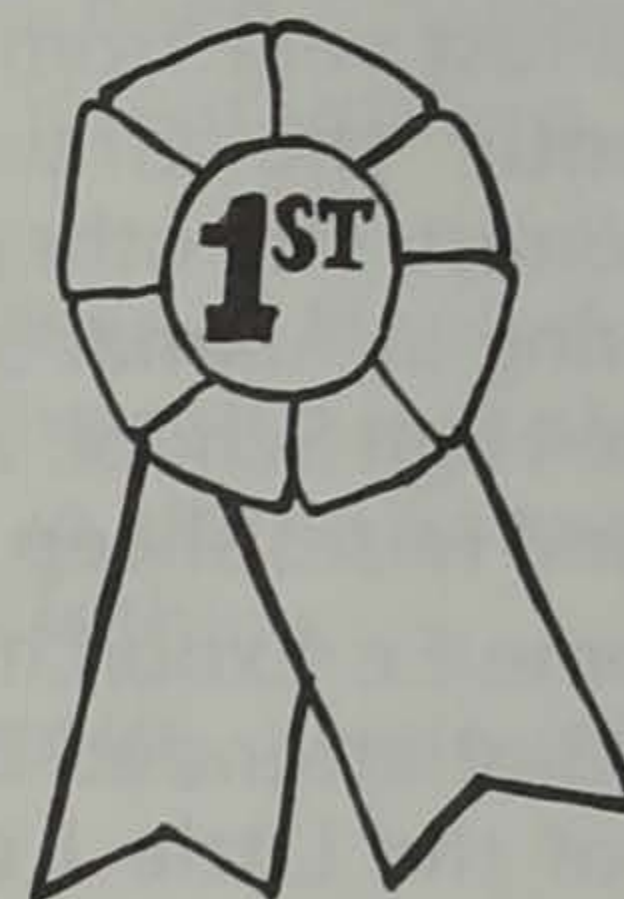

- Let Bob help you with all your trophy needs, from personalized engraving to die-struck medallions and ribbons.

Bob's trophy shop can handle all of your awards needs.

Stop down and see our display wall showing our custom sublimated engraving process.

Hunters and Fishermen

... allow Bob's to completely outfit you for the upcoming seasons.

- We stock firearms by: Browning, Remington, Ruger, Winchester and Smith & Wesson.
- Fishermen enjoy a large selection of high quality Browning rods and reels.



Phone
605/692-2431

**403 Main Ave.
Brookings, S.D.**

STORE HOURS
Monday through Friday, 9 a.m.-5.30 p.m.
Thursday Evenings until 9 p.m.
Saturday, 9 a.m. to 5 p.m.

1989 Honored Homemaker

Representing Home Economics Exposition as the 1989 Honored Homemaker is Mrs. Bev Wright from Turton, S.D. Bev is a farm wife, an Oster appliance demonstrator, and has been a 4-H Leader in Spink County for 13 years. She is president of the Spink County Extension Board and represents the Spink-Hand-Beadle County Cluster on the State Extension Advisory Board. In her spare time Bev cooks, sews, sings in the St. Paul's Lutheran Church Choir, and participates in the Friendly Hour Extension Club.

Bev is a mother of three. One daughter graduated last year from SDSU in Home Ec Ed and is presently the Grant County Extension Home Economist. Her other daughter is a junior at SDSU majoring in Animal Science. Her son is a junior at Conde High School. Bev's husband Wayne is a farmer and raises sheep and swine.

Home Ec Expo/Little I is definitely not new to Bev. Bev attended SDSU from 1957-60 and was part of the Little I staff. We are happy to have Bev with us this weekend and a big congratulations!



Beverly Wright

Nagel Cattle Co.

"PRIVATE TREATY"

BULLS—SHOW CALVES—FEMALES

<i>Percentage to Purebreds</i>	C H I A N I N A	A N G U S	M A I N E A N J U O	<i>Winners for the Show Ring and Feed lot!</i>	
					<i>Quality Productive Seed Stock</i>

Good Luck, Little "I" Contestants

NAGEL CATTLE CO.

Blane
Avon
(605) 369-2656

John M. Nagel
Avon, S.D.

Bryan
Springfield
(605) 369-2617

C & M HEATING and PLUMBING

**HOT WATER
AND
STEAM BOILERS**

**COMMERCIAL
RESIDENTIAL
REMODELING
REPAIRS**

Myron Waagmeester
(605) 334-5683
3900 East 25th Street
Sioux Falls, S.D. 57103



1989 Honored Professional Home Economist

Representing Home Economics Exposition as the 1989 Professional Home Economist is Ms. Lori Wollmann from Faulkton, S.D. Lori is a Home Economics instructor at Faulkton High School. She has been very involved in Future Home Makers of America and has been Chapter and Regional FHA advisor and is currently a State Officer advisor.

Lori is familiar with the College of Home Economics and Home Economics Exposition as she is a 1979 graduate with a degree in Home Economics Education and Textiles and Clothing.

Lori enjoys costume designing, sewing, home decorating, art and traveling.

Congratulations Lori, on being named Professional Home Economist for the 1989 Home Economics Exposition.

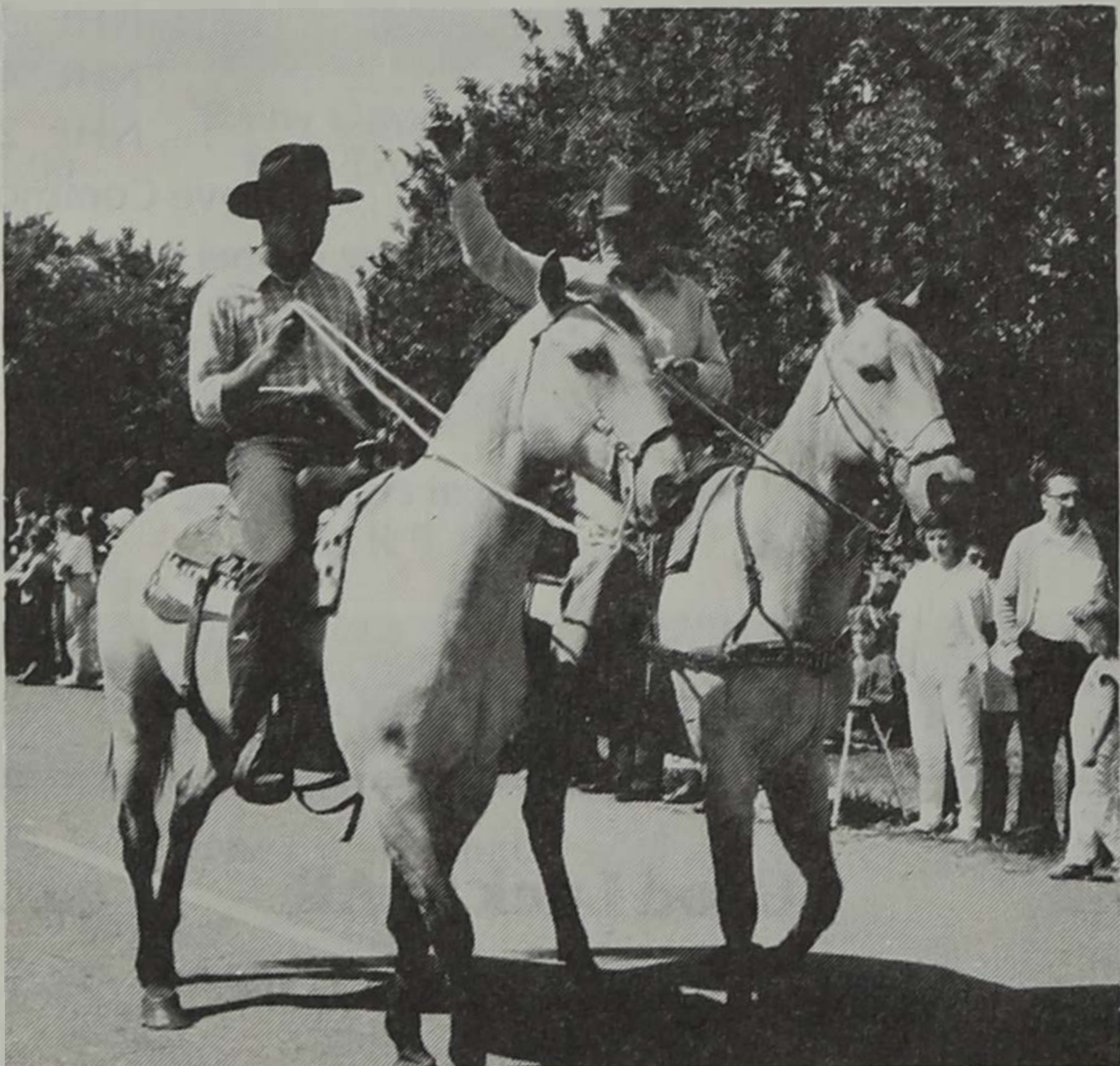

Greg and Harold Dean riding in the Gann Valley Centennial Parade

Dean Hereford Farms

WESSINGTON SPRINGS, S.D. 57382
(605) 539-9396



Fashion Headquarters

in Downtown Brookings

Coordinates by: *Jeans by:*

KORET

Tan Jay

Russ

Pykettes

Fire Islander

Beeba

Aileen

Personal

Pepe

Zena

Union Bay

AJ Brandon

Children's wear by:

Miss Quality

Carter's

Oshkosh

Bull Frog

Mini-World

Mickey

Come in and browse.

We appreciate your patronage!

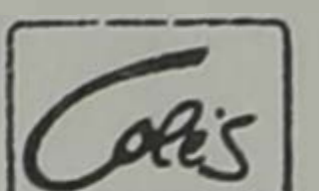
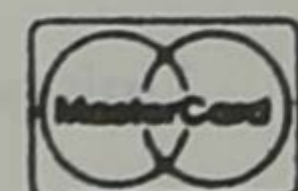

1989 Home Economics Exposition Schedule

"Making the Past Work for the Future"

66 Years of Progress

FRIDAY, MARCH 31

8:00-12:00	Registration for high schools	Hallway by NHE 210
	Registration and orientation for Judging Contest	NHE 210
8:00-3:00	Hospitality room for instructors	NHE 371
8:30-2:30	ROOM DISPLAYS	
	Child Development and Family Relations (CDFR)	NHE 202
	Education, Journalism and Extension (EJE)	NHE 373
	Interior Design (ID)	NHE 335
	Nutrition and Food Science (NFS)	NHE 429
	Textiles and Clothing (TC)	NHE 221
9:00, 11:00, and 1:30	TOURS: Family Resource Management Center and Pugsley Child Development Labs — meet in Rotunda Breezeway	
9:00-2:15	HOME ECONOMICS WORKSHOPS (same rooms as displays)	
10:00, Noon, and 2:00	FASHION SHOW: "Dream Weavers"	Peterson Recital Room (Lincoln Music Hall)
3:00	JUDGING AWARDS CEREMONY	Peterson Recital Room (Lincoln Music Hall)

SATURDAY, APRIL 1

9:30-10:00	Homemakers registration and welcome	Lobby of Lincoln Music Hall
10:00 and 2:00	FASHION SHOW: "Dream Weavers"	Peterson Recital Room (Lincoln Music Hall)
11:00-3:30	ROOM DISPLAYS	
	Child Development and Family Relations (CDFR)	NHE 202
	Education, Journalism, and Extension (EJE)	NHE 373
	Interior Design (ID)	NHE 335
	Nutrition and Food Science	NHE 429
	Textiles and Clothing (TC)	NHE 221
11:30-1:30	EXPO LUNCHEON	Grove Commons
1:30-3:15	HOME ECONOMICS WORKSHOPS (same rooms as displays)	

Hardee's

We're Out to Win You Over™

University Mall Brookings

Good Luck to All

LITTLE INTERNATIONAL

and

HOME ECONOMICS EXPOSITION

PARTICIPANTS

from the

Hildebrandt Century Farm

Ramona, S.D. Established 1880

Derrald and Mary Ann Jim and Deann Zachery

FRIDAY MORNING WORKSHOPS

Time/ Place	NHE 202 CDFR	NHE 221 TC	NHE 335 ID	NHE 373 EJE	NHE 429 NFS
9:00	"Rainy Days and Mondays"		"What Can Your ID Major Do For You?"		"Nutrition: A Happier, Healthier You"
9:15		"Fashion Through the Ages"		"Toast Up to a New Idea: A Look at Toasterovens"	
9:30	"Careers in CDFR"		"Computer Design, Ideas for the Future"		"Making Nutrition Your Future"
9:45		"Made in the U.S.A."		"Home Ec Journalism: Printing Up New Ideas"	
10:00	"The Exceptional Child"		"Interior Designer vs. Interior Decorator"		"Calcium: Why Is This Mineral So Vital?"
10:15		"Careers In Management"		"A Projected Look at VCR's"	
10:30	"Children and Sexuality"		"Requirements For an ID Major"		"Nutritional Knowledge For the Athlete"
10:45		"Fashion Through the Ages"		"Toast Up to a New Idea: A Look at Toasterovens"	
11:00	"Rainy Days and Mondays"		"What Can Your ID Major Do For You?"		"Nutrition: A Happier Healthier You"
11:15		"Made in the U.S.A."		"Home Ec Journalism: Printing Up New Ideas"	
11:30	"Careers in CDFR"		"Computer Design, Ideas for the Future"		"Making Nutrition Your Future"
11:45		"Careers In Management"		"A Projected Look at VCR's"	
12:00	"The Exceptional Child"		"Interior Designer vs. Interior Decorator"		"Calcium: Why Is This Mineral So Vital?"

FRIDAY AFTERNOON WORKSHOPS

Time/ Place	NHE 202 CDFR	NHE 221 TC	NHE 335 ID	NHE 373 EJE	NHE 429 NFS
12:15		"Fashion Through the Ages"		"Toast Up to a New Idea: A Look at Toasterovens"	
12:30	"Children and Sexuality"		"Requirements For an ID Major"		"Nutritional Knowledge for the Athlete"
12:45		"Made in the U.S.A."		"Home Ec Journalism: Printing Up New Ideas"	
1:00	"Rainy Days and Mondays"		"What Can Your ID Major Do For You?"		"Nutrition: A Happier Healthier You"
1:15		"Careers In Management"		"A Projected Look at VCR's"	
1:30	"Careers in CDFR"		"Computer Design, Ideas for the Future"		"Making Nutrition Your Future"
1:45		"Fashion Through the Ages"		"Toast Up to a New Idea: A Look at Toasterovens"	
2:00	"The Exceptional Child"		"Interior Designer vs. Interior Decorator"		"Calcium: Why Is This Mineral So Vital?"
2:15		"Made in the U.S.A."		"Home Ec Journalism: Printing Up New Ideas"	

ASID

*American Society
of
Interior Designers*

SDSU Student Chapter

CLOVER FARM 

Wednesdays-Double Stamps
7 a.m.-6 p.m. Mon.-Sat.
Open Until 7 p.m.
Wednesdays

**BOB'S
CLOVER FARM**

We Deliver Daily—925-7313
Freeman, S.D.

CAROLYN'S
DISTINCTIVE
STYLES FOR
WOMEN



FASHIONS
in the
**BETTER
BRANDS**
sizes 4 to 18
401 Main
Brookings
692-5522



**DAKTRONICS
INC.**

*"Total Performance
Display Systems"*

BROOKINGS, S.D.
605/692-6145

SATURDAY WORKSHOPS

Time/ Place	NHE 202 CDFR	NHE 221 TC	NHE 335 ID	NHE 373 EJE	NHE 429 NFS
1:30	"The Exceptional Child"		"What Can Your ID Major Do For You?"		"Food Presentation: A More Appetizing Meal"
1:45		"Fashion Through the Ages"		"A Projected Look at VCR's"	
2:00	"Children and Sexuality"		"Computer Design, Ideas for the Future"		"Processed Foods: What Are We Really Eating"
2:15		"Made in the U.S.A."		"Toast Up to a New Idea: A Look at Toasterovens"	
2:30	"The Exceptional Child"		"Interior Designer vs. Interior Decorator"		"Healthy Eating For You and Your Family"
2:45		"Careers In Management"		"Home Ec Journalism: Printing Up New Ideas"	
3:00	"Children and Sexuality"		"Requirements For an ID Major"		"Calcium: Why Is This Mineral So Vital?"
3:15		"Fashion Through the Ages"		"A Projected Look at VCR's"	

Onawa Lewis & Clark Festival

*See a replica of the Lewis & Clark
Keelboat and an authentic encampment*

FRIDAY thru SUNDAY

JUNE 9-11, 1989 ONAWA, IOWA

(35 miles south of Sioux City)

SOUND • LEAN • AGGRESSIVE • PRODUCTIVE

DUROCS

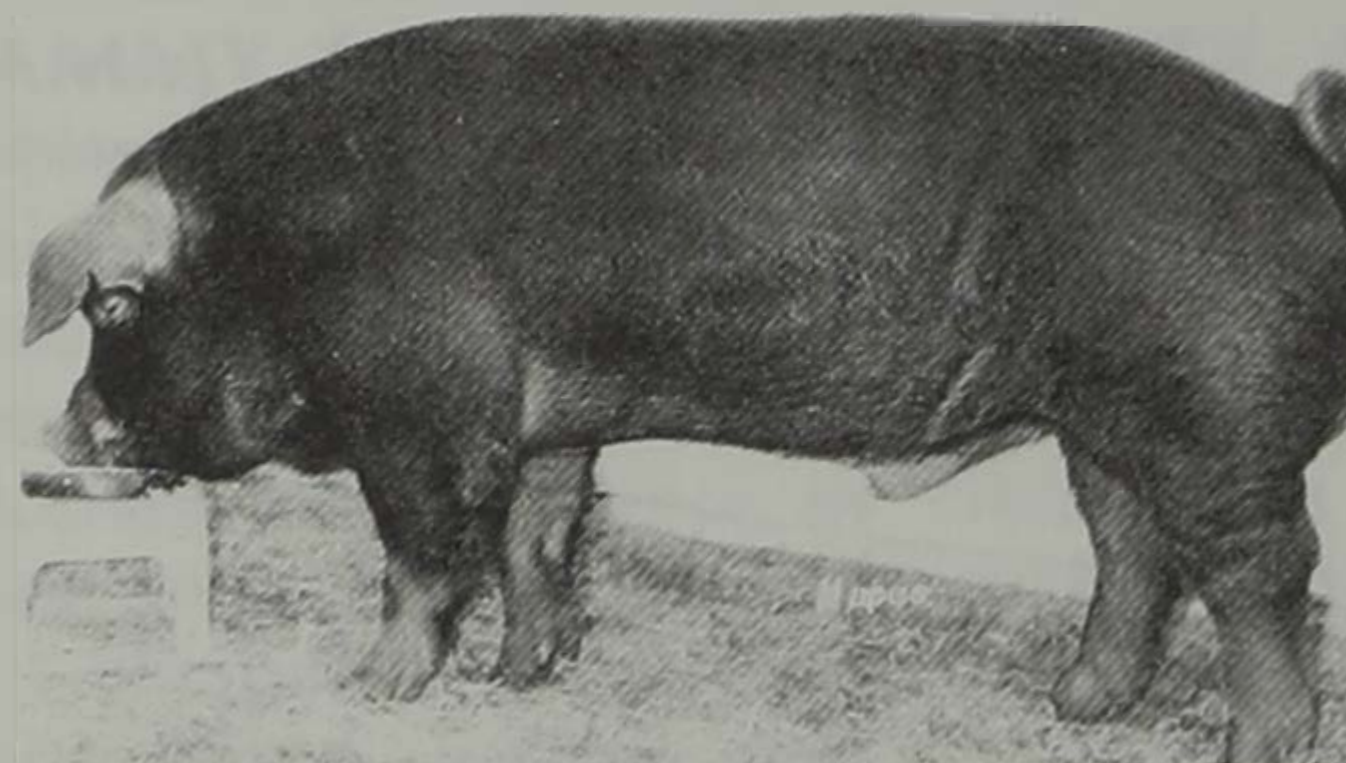

2.16 ADG
.74 BF
5.58 LE
135 Days
to 230 lbs.

"MR.
COLLEGE
88"

This is the \$20,000 Hog College Boar owned by IBS
and used by AI in our SPF herd.

KENT & FAYE FRERICHS

Rt. 2, Box 47

Wilmot, S.D. 57279

(605) 938-4208

Exposition Department Advisors

Textiles, Clothing and Interior Design

Extension, Journalism, Extension

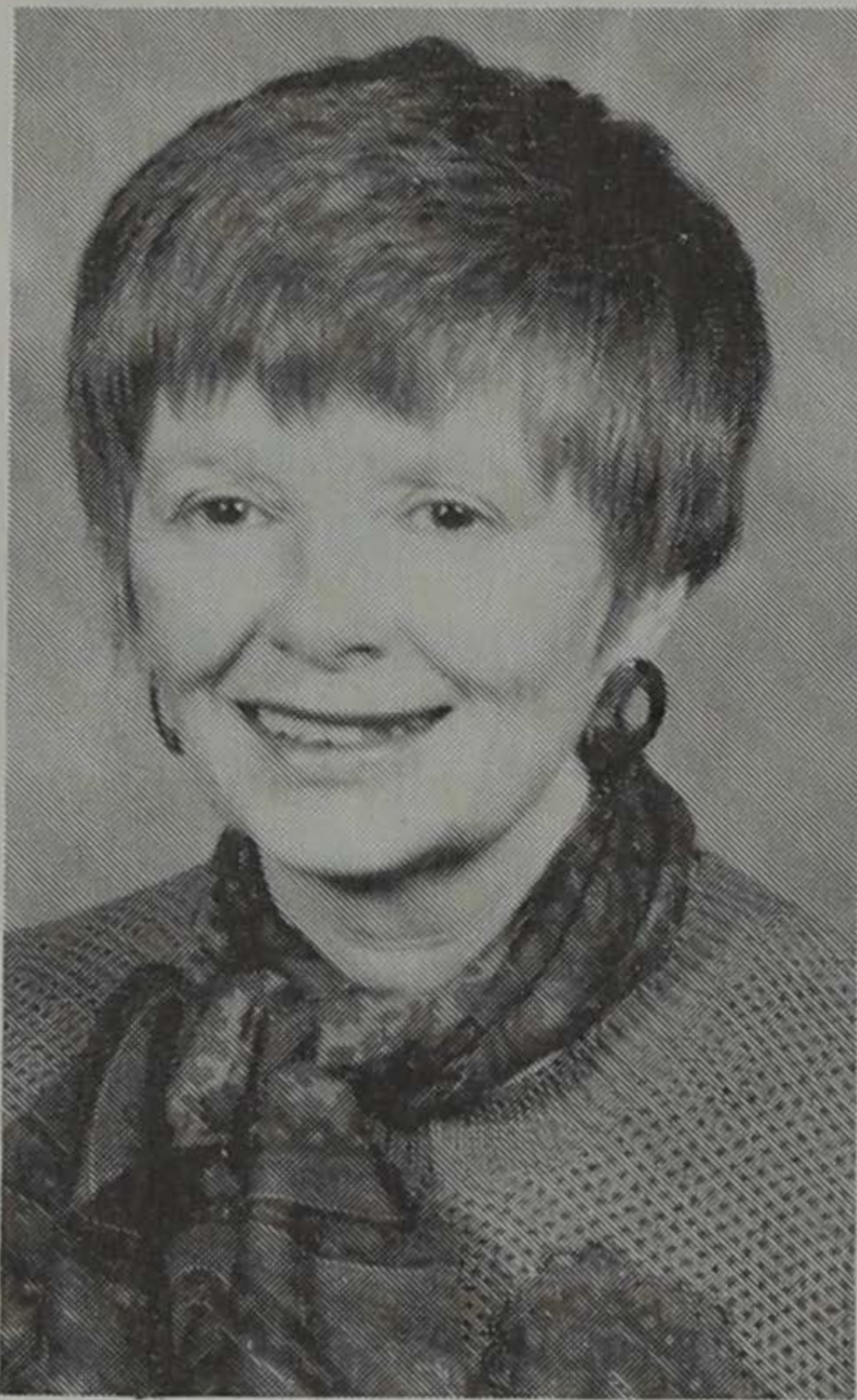

Harriet Swedlund



Josie Yost



Julie Bell



Delores Kluckman

Nutrition Food Science

Child Development and Family Relations



Tina Bohannon



Cindi Penor-Ceglian



Best Wishes
to the Expo Staff



from Scotland
Future Homemakers
of America Alumni

Best Wishes to
Sheila Ryckman



PRAIRIE PIONEER

From your hometown newspaper
Allan and Leah Burke, Publishers • Pollock, S.D.

Hats Off to Our 1989 Home Ec Expo Staff



RENEE HENDERSON
Coordinator

Renee is a junior from Faulkton, S.D. She is majoring in Interior Design with a minor in Textiles and Clothing. Renee is involved in University 4-H as their Public Relations Officer. Other activities include intramural sports and Catholic Campus Parish. Renee is the recipient of various Home Economics Scholarships.



DEBBIE STADLEY
Assistant Coordinator

Debbie is a junior from Watertown, S.D. Her major is Textiles and Clothing with a minor in Economics. Debbie's activities include Collegiate 4-H Club, Textiles and Clothing Club, and S.D. Council/Ambassador Student Advisor.

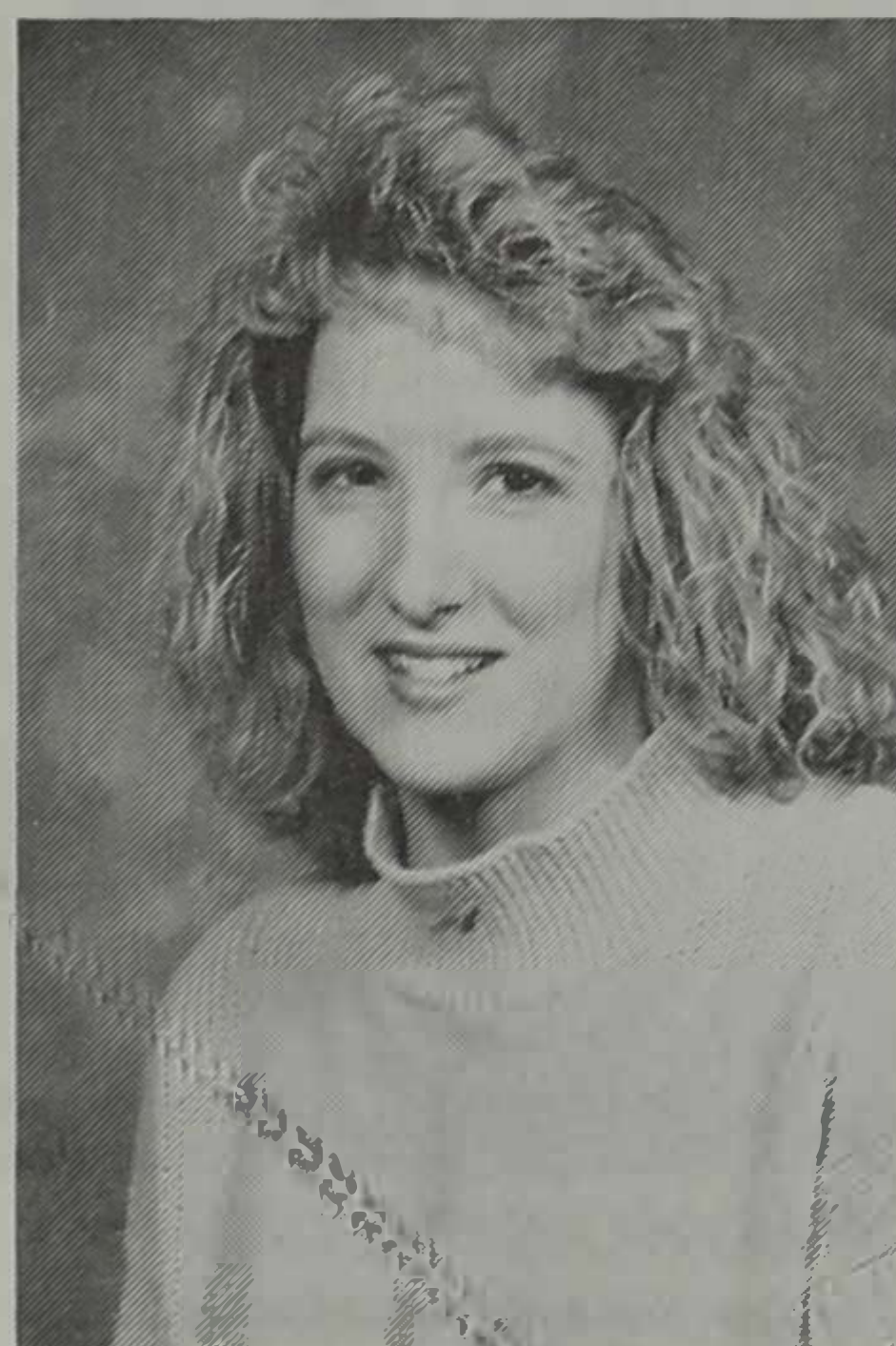

LeeAnne KRONAIZL
Secretary

LeeAnne is a sophomore Textiles and Clothing major from Vermillion, S.D. She is also pursuing a minor in Economics. LeeAnne's activities include Waneta Hall Social Chair and Alpha Lambda Delta.

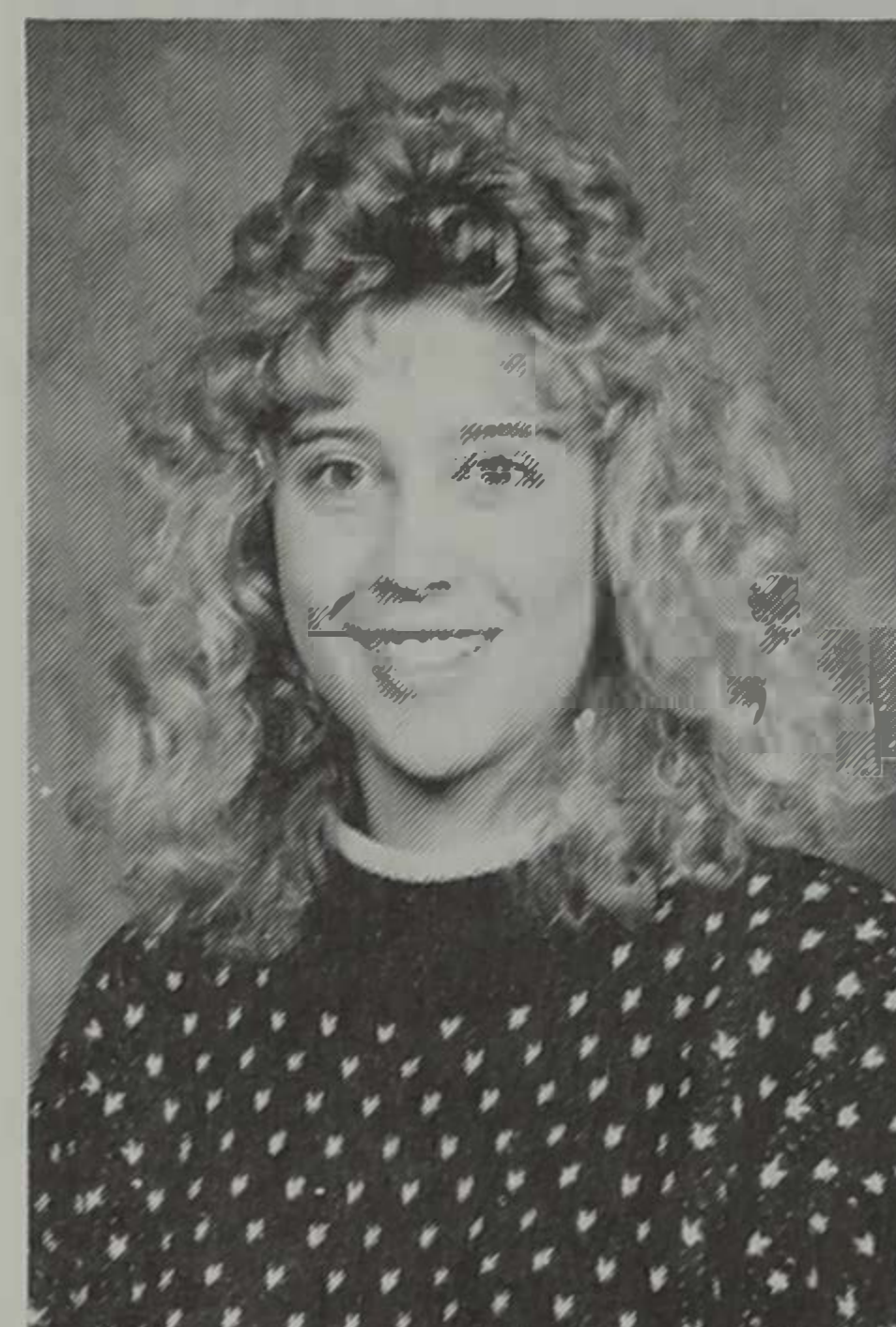

RENAE SPOMER
Secretary Assistant

Renae is a Home Economics major with a minor in Economics. She is a freshman from Freeman, S.D. Renae is also involved in Alpha Xi Delta.

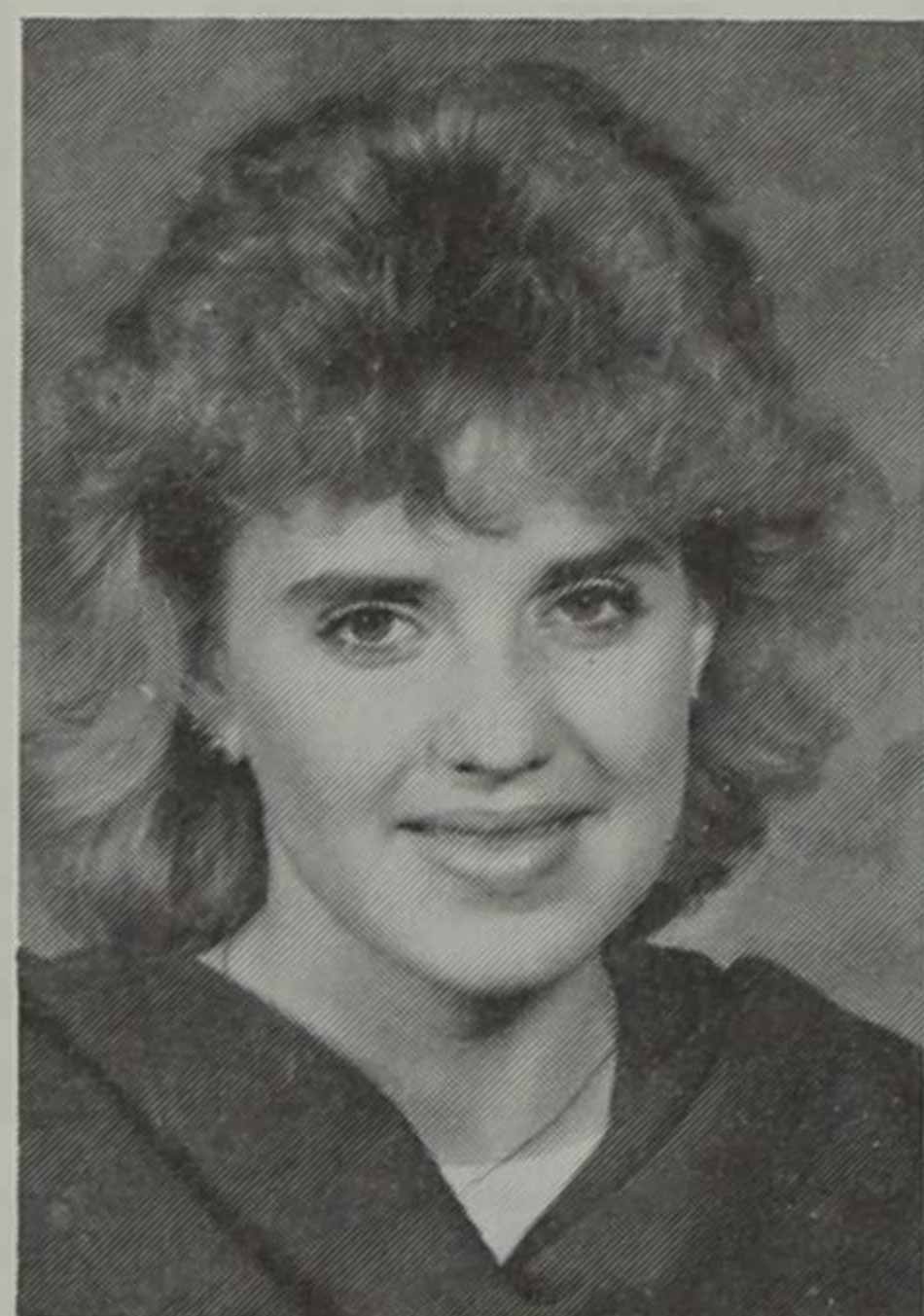

DEBBIE BRIGGS
Treasurer

Debbie is a freshman from Las Cruces, N.M. She is majoring in Textiles and Clothing. She is active in Campus Crusade for Christ, The Pride, Symphonic Band, and Brookings Community Orchestra. Debbie is the recipient of a Dorothy Fear Memorial Scholarship.

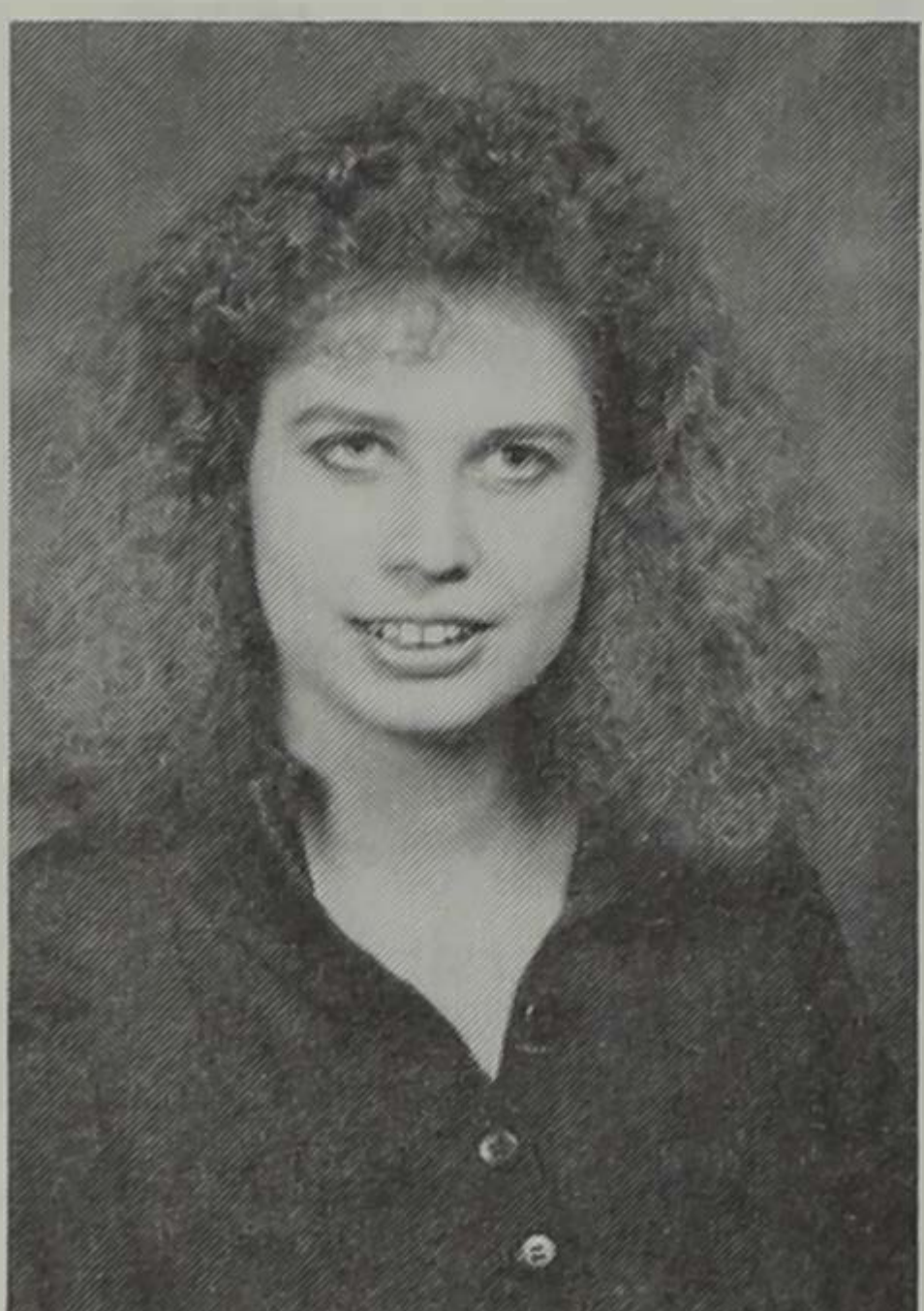

JUDY SCHROEDER
Treasurer Assistant

Judy is a sophomore Home Economics Extension major from Fairmont, Minn. Her activities include University 4-H and Block and Bridle.

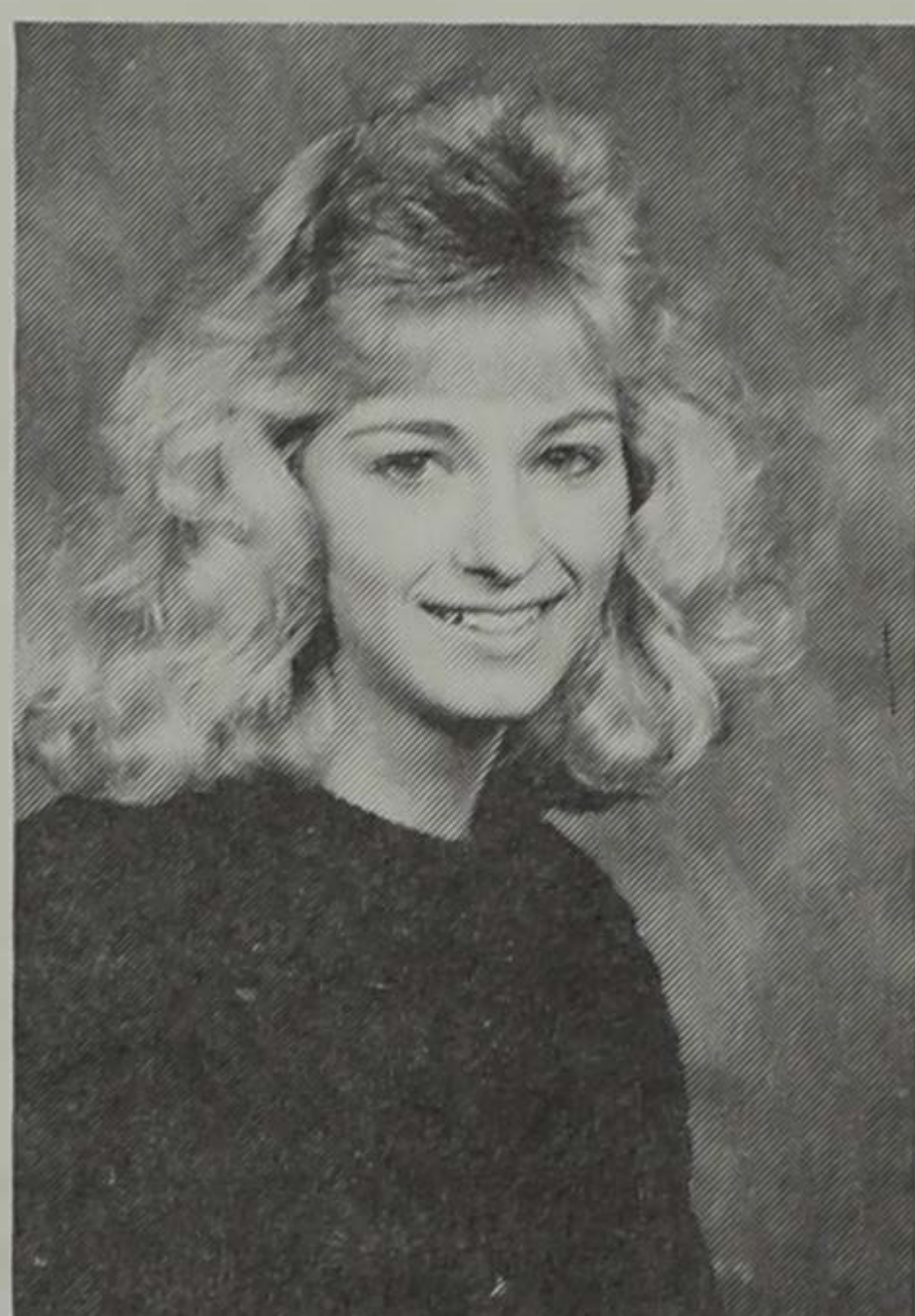

TAMMY SCOTT
Fashion Show Superintendent

Tammy is a junior from Wessington Springs, S.D. Her major is Textiles and Clothing with a minor in Economics. Tammy's activities include Public Relations Team, Textiles and Clothing Club, and Phi Upsilon Omicron. She has also received the Evelyn Hollen Scholarship.

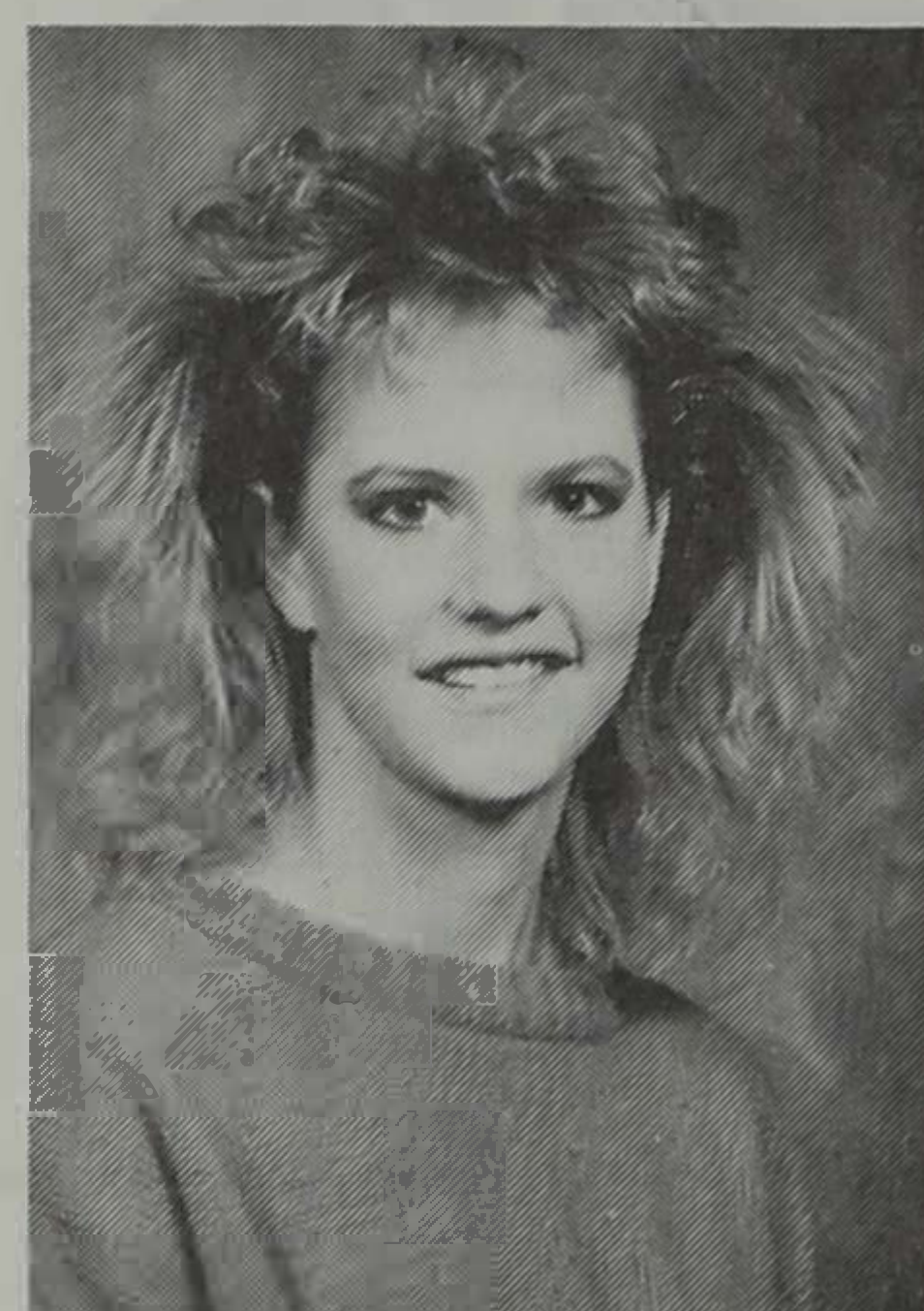

MAREE AUWARTER
Fashion Show Superintendent

Maree is a sophomore from Rome, N.Y. She has received the Susan Wilder scholarship and is a member of a rock and roll band.

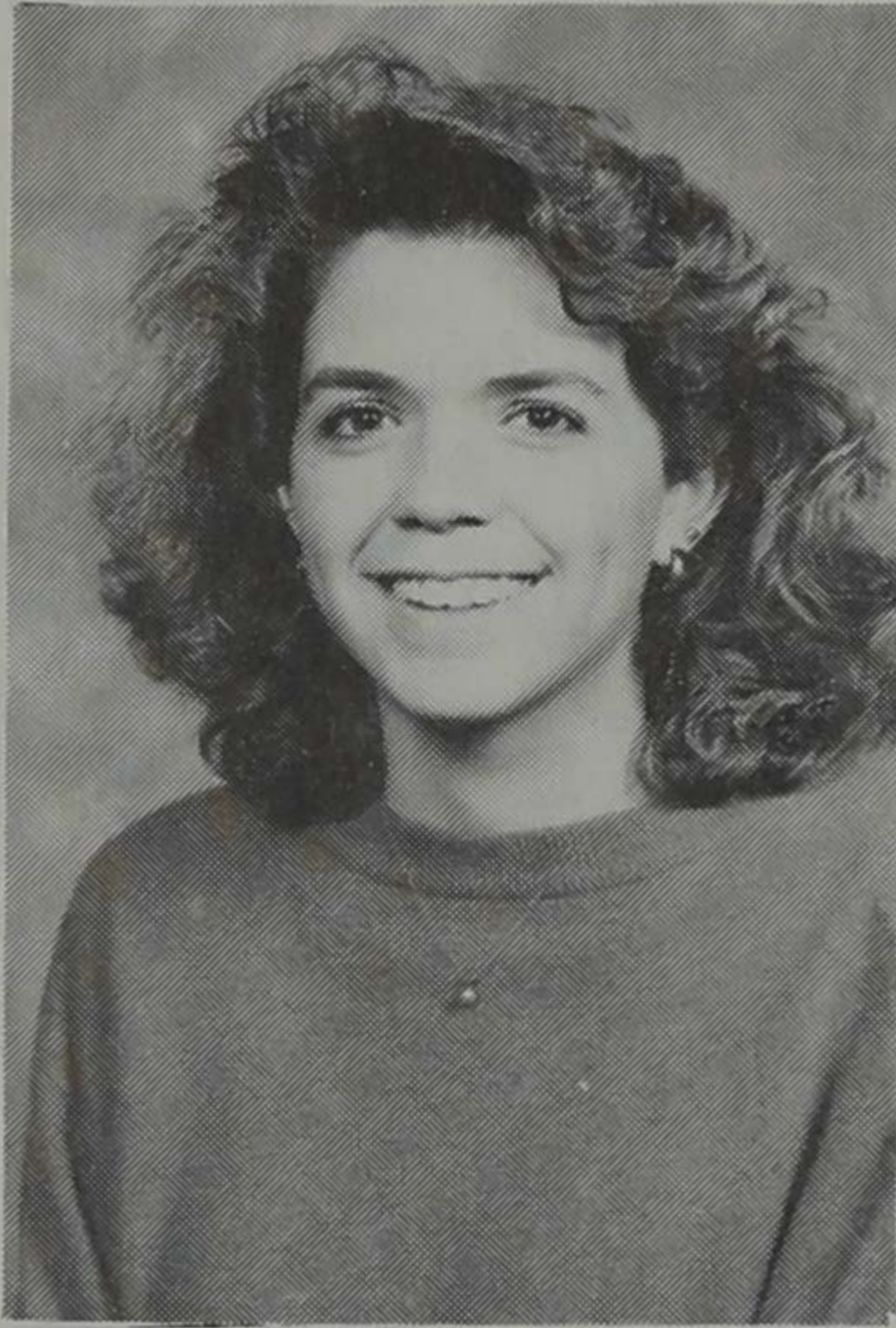

LEAH GREENFIELD
Fashion Show Assistant

Leah is a sophomore from Hills, Minn. She is majoring in Textiles and Clothing with a major in Commercial Economics. Leah is an AGR Rho-mate. She is also involved in University 4-H and Textiles and Clothing Club.

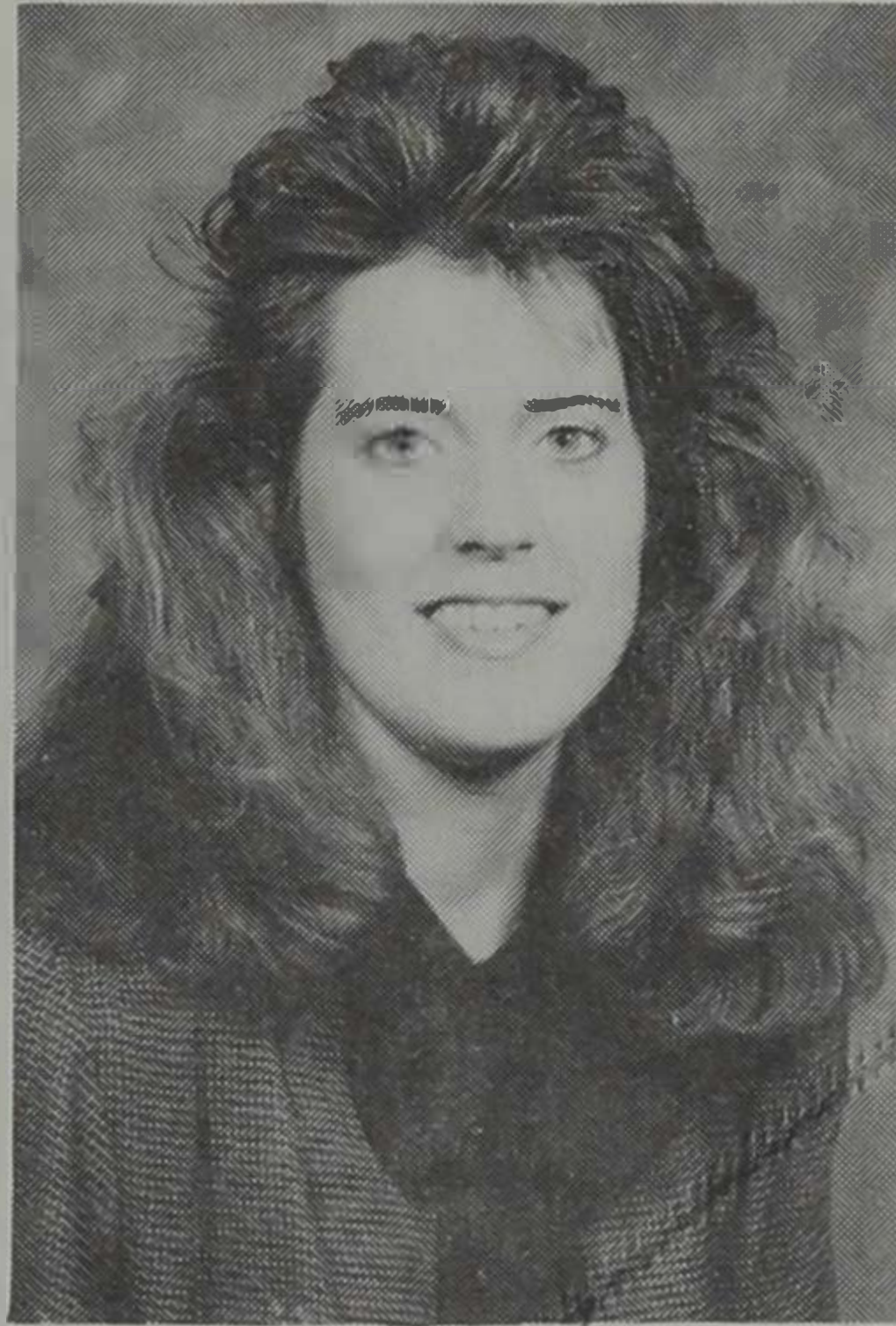

RHONDA HEINJE
Fashion Show Assistant

Rhonda is a junior from Wilmot, S.D. Her major is Commercial Economics with a minor in Textiles and Clothing. Rhonda's activities include AGR Rho-Mate, University 4-H, Textiles and Clothing Club, and intramural sports.

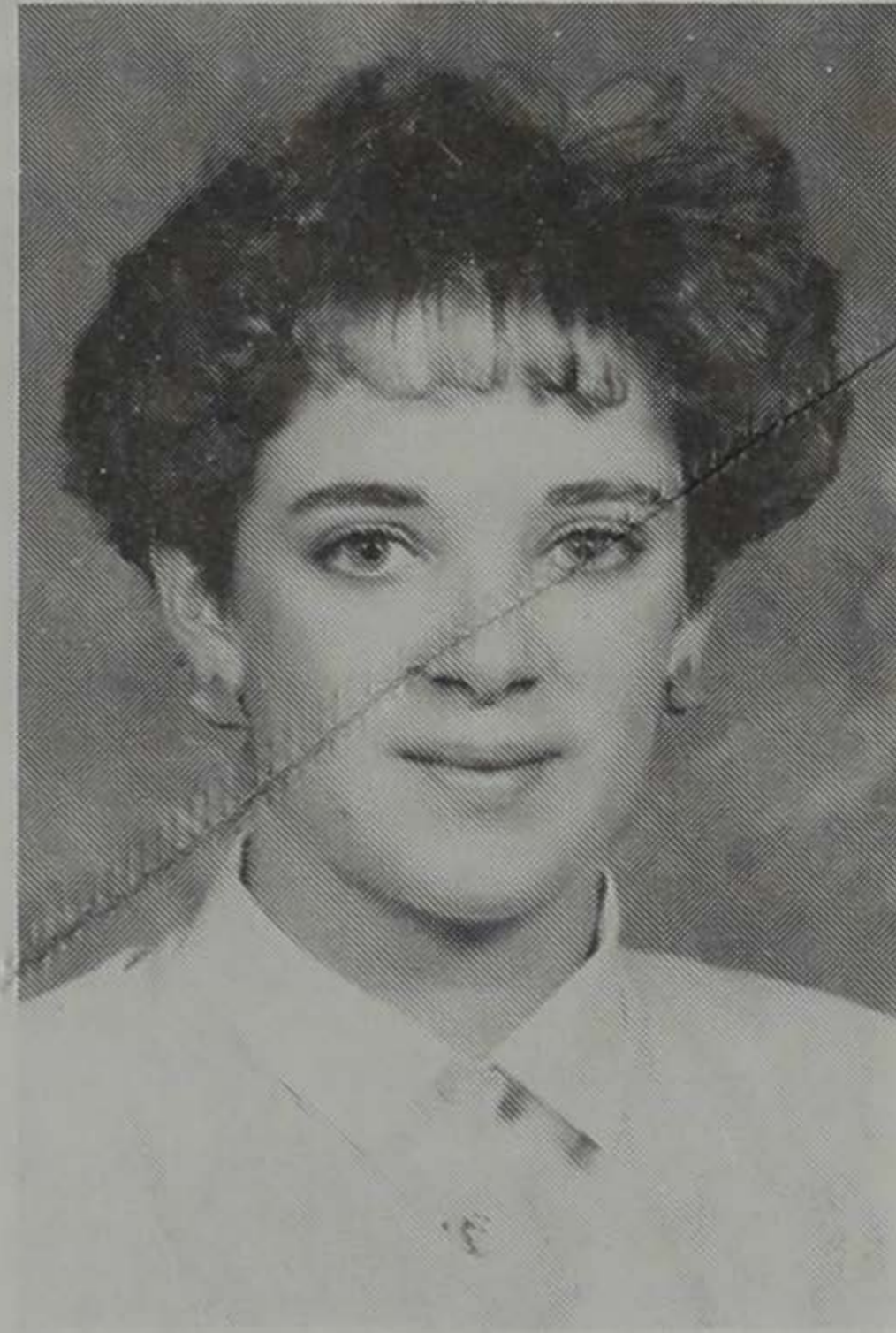

MELISSA WOOD
Fashion Show Assistant

Missy is a junior Textiles and Clothing major with a minor in Economics. Her hometown is Lennox, S.D. Missy is involved in Phi Upsilon Omicron, Public Relations Team, and Textiles and Clothing Club, in which she is president.

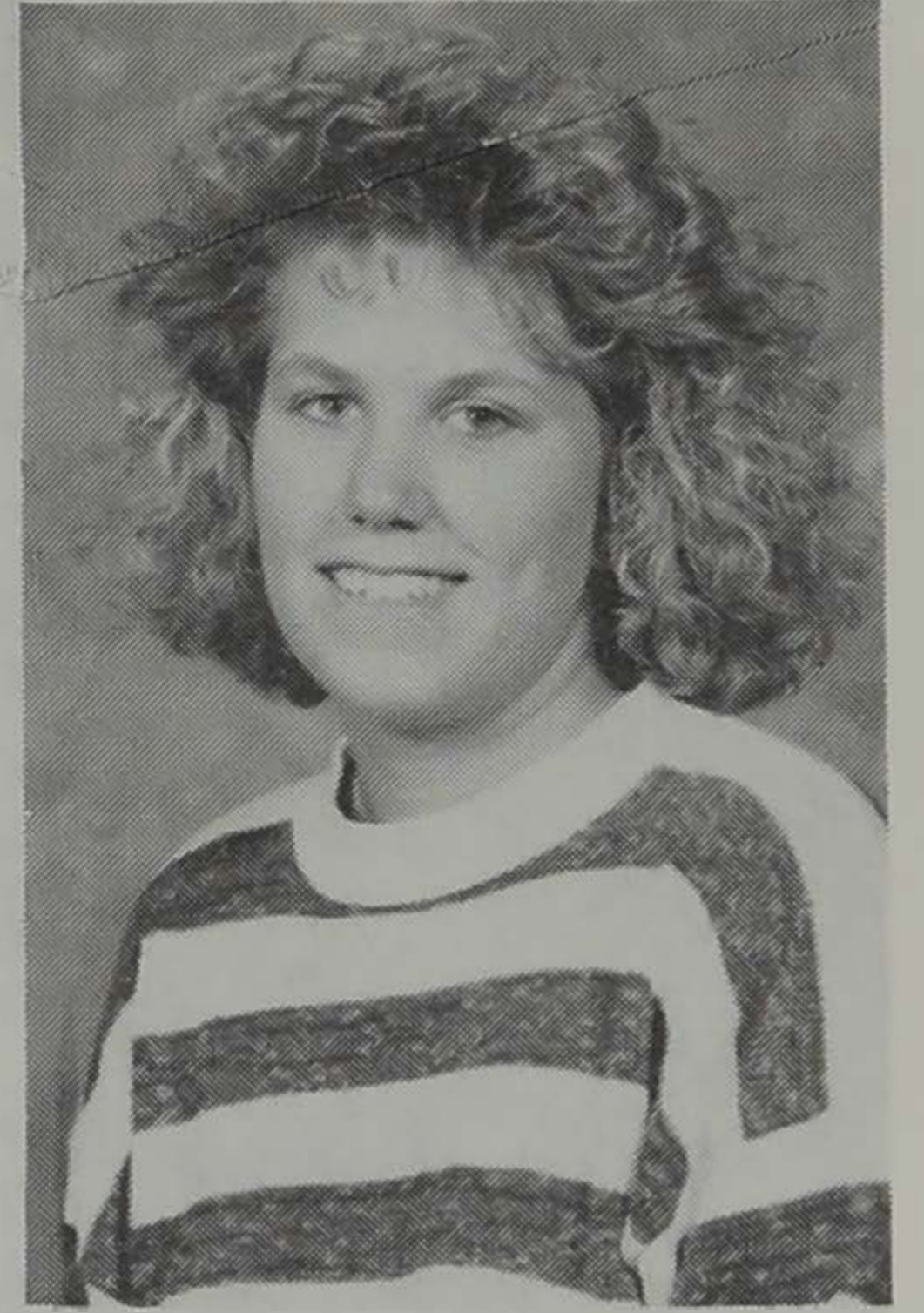

JENNIFER 'JO' JACOBSON
Catalog/Advertising Superintendent

Jo is a sophomore Textiles and Clothing major with a minor in Economics. Her hometown is Pollock, S.D. Jo's activities include Public Relations Team, Alumni FHA-HERO, and hall government. She has also received various Home Economics scholarships.



*Overlooking
McCrary Gardens*

Corner of Sixth St.
and 22nd Ave.



**JOHNSON
JEWELERS, INC.**

*Where Fine Jewelry
Is Affordable*

RICK JOHNSON
GREGORY JOHNSON

697-6556
University Mall

If you are in town or just passing through, stop at

Madsen's Dairy Mart
Arlington, S.D.

... right on the highway on the south edge of town

- ★ Ice Cream
- ★ Broasted Chicken
- ★ Dinners
- ★ Complete Menu
- ★ Kids' Menu
- ★ Daily Special
- ★ Pop

Enjoy *Coca-Cola*

**FREE
1 Large Coke**

When You Purchase a
'LARGE' BUTTERCUP POPCORN
at the All New

SHOWCASE Cinema

CITY PLAZA • 692-4412

Coupon Expires May 31, 1989

Medary
Acres



Florist

and
Greenhouses

PHONES:
Florist
605/692-5570
Greenhouse
605/692-5816



CHERIE KENNEDY
Catalog/Advertising Assistant

Cherie is a freshman from Renville, Minn. She is a Child Development and Family Relations major with the Elementary Education option. She is active in Circle K in which she serves as their vice president, Mathews Hall Program Council Sec., and Child Development and Family Relations Club. She is the recipient of the Renville Town and Country Boosters Scholarship.

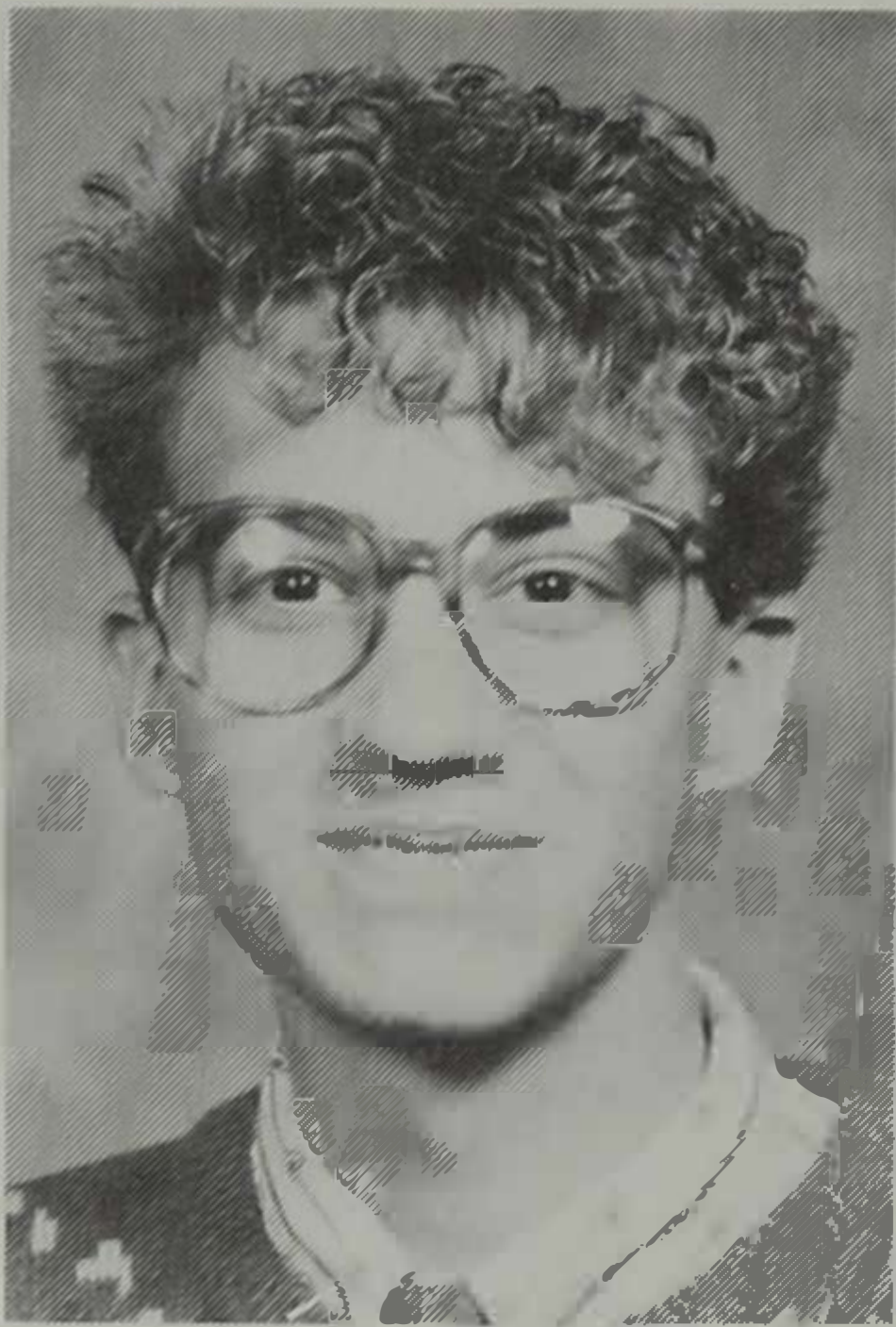

STACY SHRANK
Publicity Superintendent

Stacy is a freshman Home Economics Education major with a minor in Theater. He is from Mitchell, S.D. Stacy is involved in EJE club, Collegiate 4-H, American Home Economics Association, Textiles and Clothing Club, South Dakota Proud, and the SD 4-H Performing Arts Troupe.



ANN HILDEBRANDT
Publicity Superintendent

Ann is a junior Home Economics Journalism major from Ramona, S.D. She is also minoring in Textiles and Clothing. Ann's activities include Phi Upsilon Omicron, Public Relations Team, SDSU football and men's basketball cheerleader, and the Effie Bersch scholarship recipient.

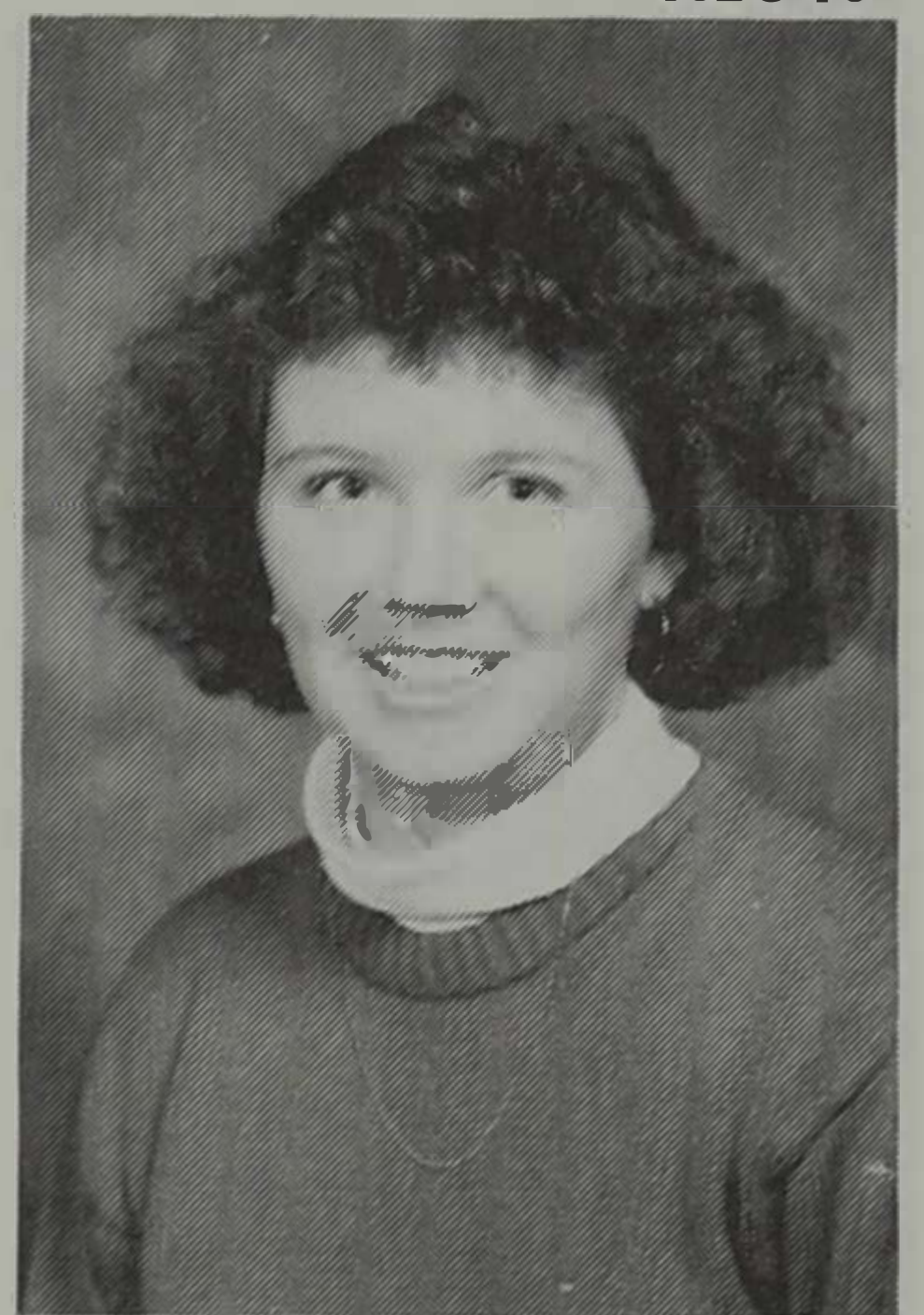

LISA FUKS
Publicity Assistant

Lisa is a freshman from Tabor, S.D. Lisa is a Dietetics major. She is active in the Nutrition and Food Science Club and Scotland FHA Alumni Association. Lisa is the recipient of a FHA/HERO scholarship and Ms. Verna Lippert Scholarship.



SHEILA RYCKMAN
Recognition Superintendent

Sheila is a freshman Textiles and Clothing major with a minor in Art. She is from Pollock, S.D. Sheila is also involved with Pasquettes.

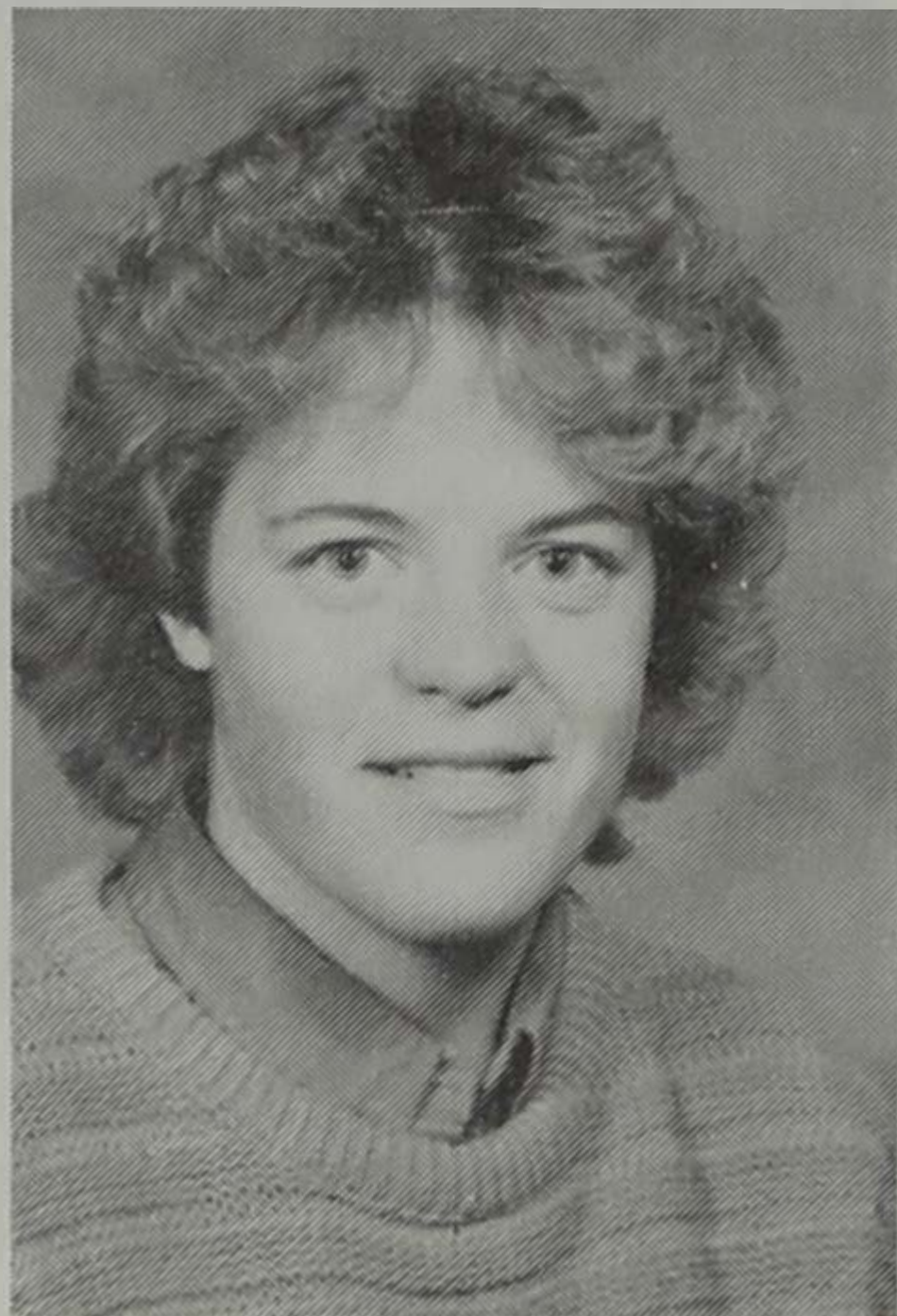

KIMBERLY DUGAN
Recognition Assistant

Kim is a freshman from Storm Lake, Iowa. She is majoring in Dietetics. Kim is involved in intramural sports.

CAROLINE BRINGGOLD

Textiles and
Clothing Superintendent

Caroline is a Textiles and Clothing major with a minor in Commercial Economics. She is from Bonesteel, S.D.

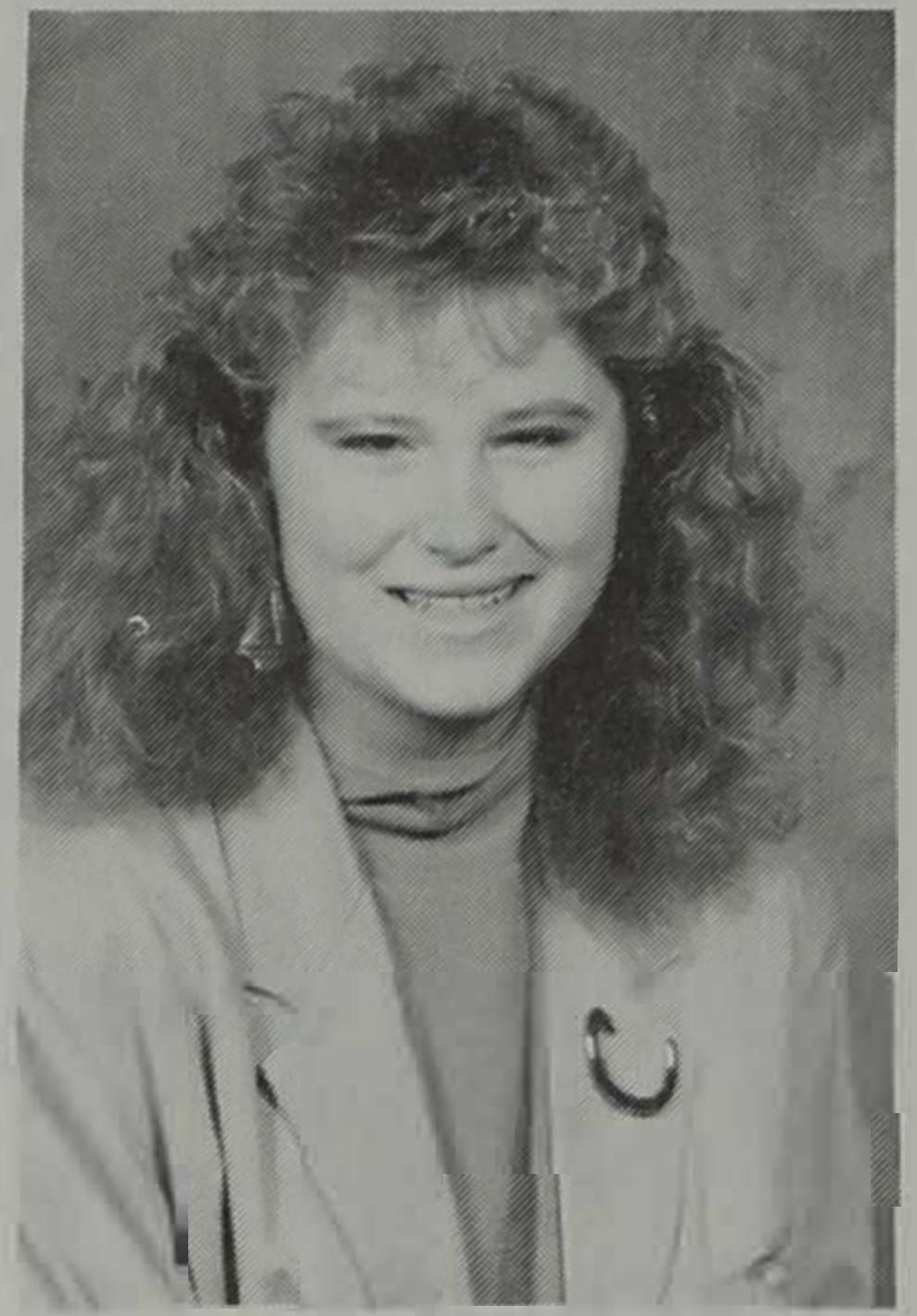

CORAL GRAVATT
Textiles and Clothing Assistant

Coral is a freshman from Rapid City, S.D. She is majoring in Textiles and Clothing. Coral is a member of Alpha Xi Delta and Dakota Debs. Coral is the recipient of the Effie Birch Scholarship and the Rapid City Elks Club Scholarship.



JENNIFER PALMQUIST
Ladies' Lead Superintendent

Jennifer is a sophomore Dietetics major from Wilmot, S.D. She is also minoring in Commercial Economics. Jennifer's activities include being an AGR Rhomate, Collegiate 4-H, Economics Club, and S.D. 4-H Council/Ambassadors' Advisor. She received a national scholarship from General Foods.

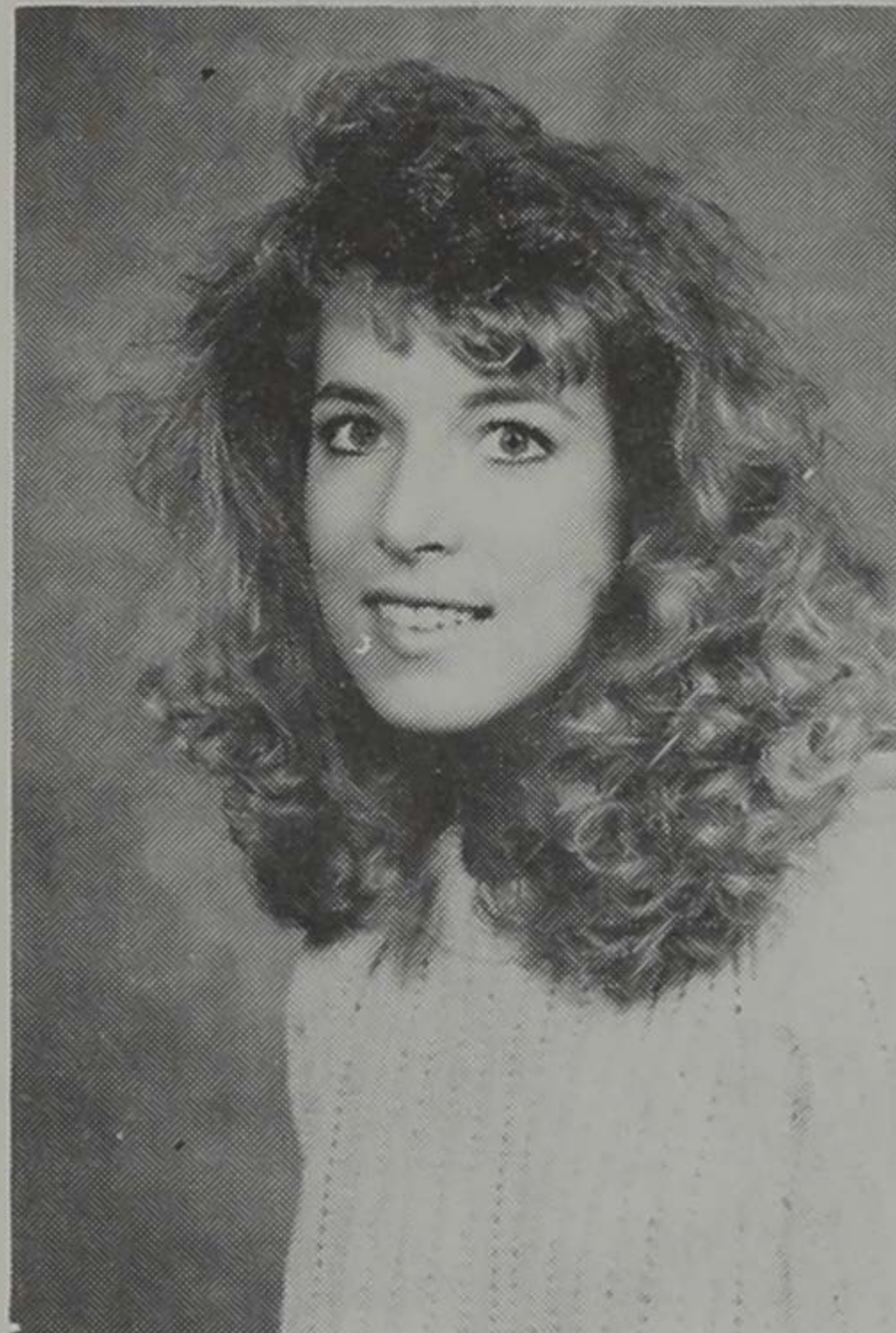

KALYN BROOKS
Ladies' Lead Assistant

Kalyn is a Junior from Sisseton, S.D. She is majoring in Commercial Economics with a minor in Accounting. She is involved in the Economics Club.

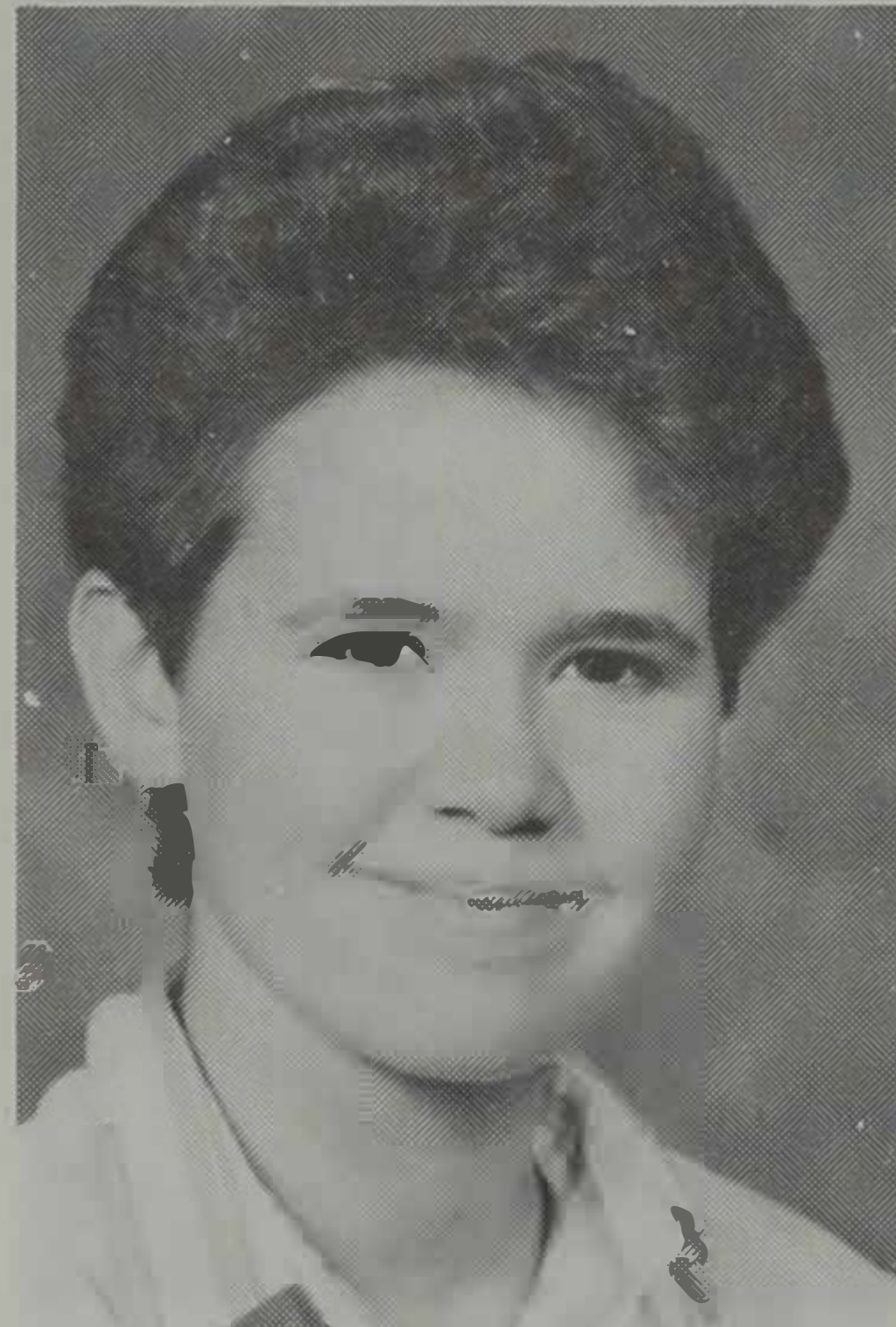

TERESA MAHER
Honored Homemaker Relations Superintendent

Teresa is a sophomore from Sturgis, S.D. She is majoring in Restaurant Management. Teresa is involved in Karate Club, house treasurer, and house programmer.



MARGO LUTGEN
Honored Homemaker Assistant

Margo is a junior from Ivanhoe, Minn. She is majoring in Textiles and Clothing with a minor in Economics.

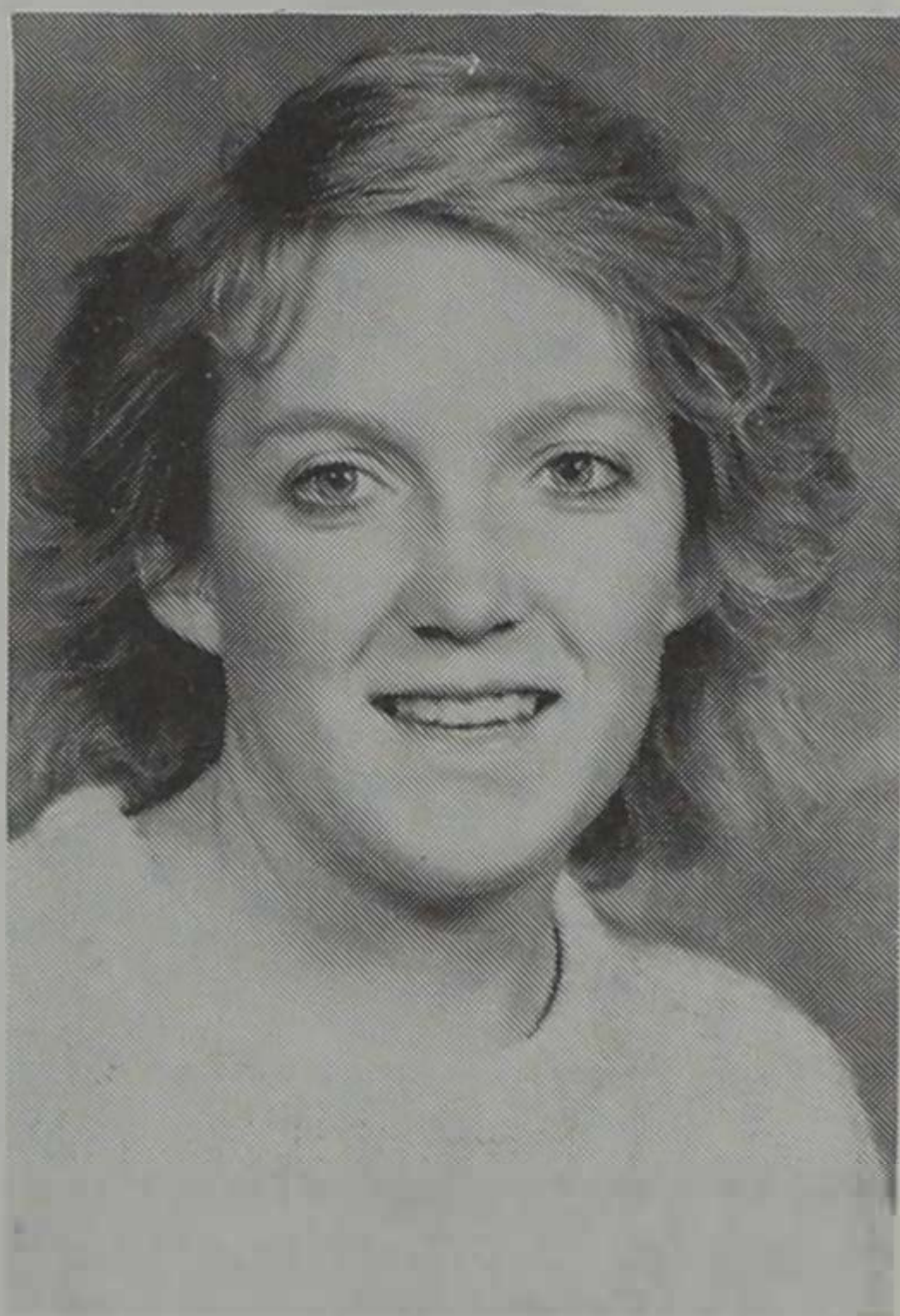

VICKI HALL
High School Relations
Judges Superintendent

Vicki is a sophomore from O'Neill, Neb. She is a Food Science major. Vicki is active as a Hall Programmer.

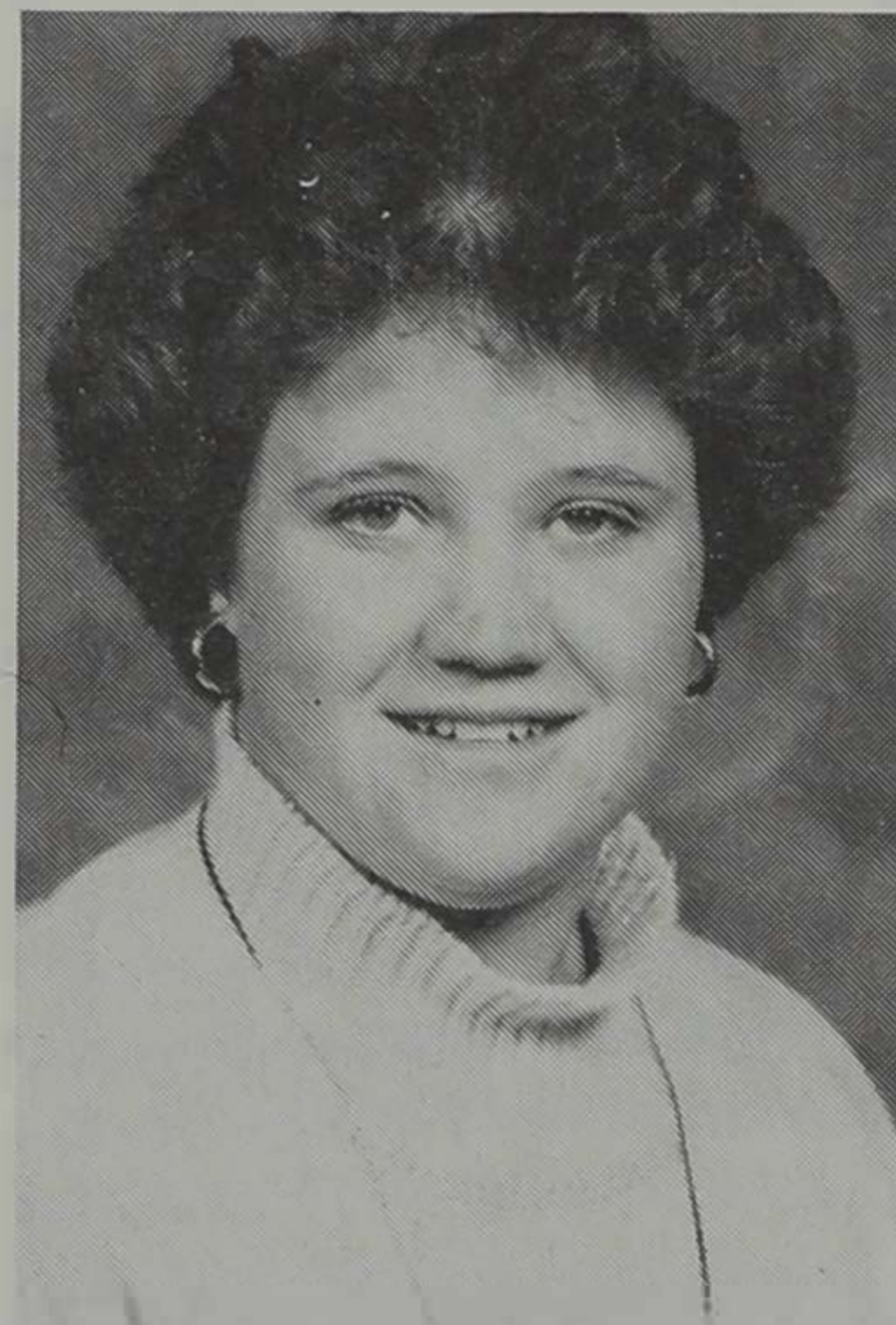

MELODY TUNENDER
High School Relations
Judging Assistant

Melody is a sophomore Dietetics major from Lennox, S.D. She is also involved in Public Relations Team and Collegiate 4-H. Melody received the Susan Wilder scholarship.



DEANNA TOMAC
Tour Superintendent

Deanna is a freshman from Keldron, S.D. She is majoring in Home Economics with a minor in Communications. During high school Deanna was involved in band, FHA, cheerleading, drillteam, and was an honor student.

SONA SAMPLE
High School Relations
Judging Assistant

Sona is a junior from Vermillion, S.D. She is majoring in Restaurant/Hotel Management with a minor in Economics. Sona is involved in the Rodeo Club, Horse Club, and University 4-H. She is also a member of the Rodeo Team and past participant in Little I.

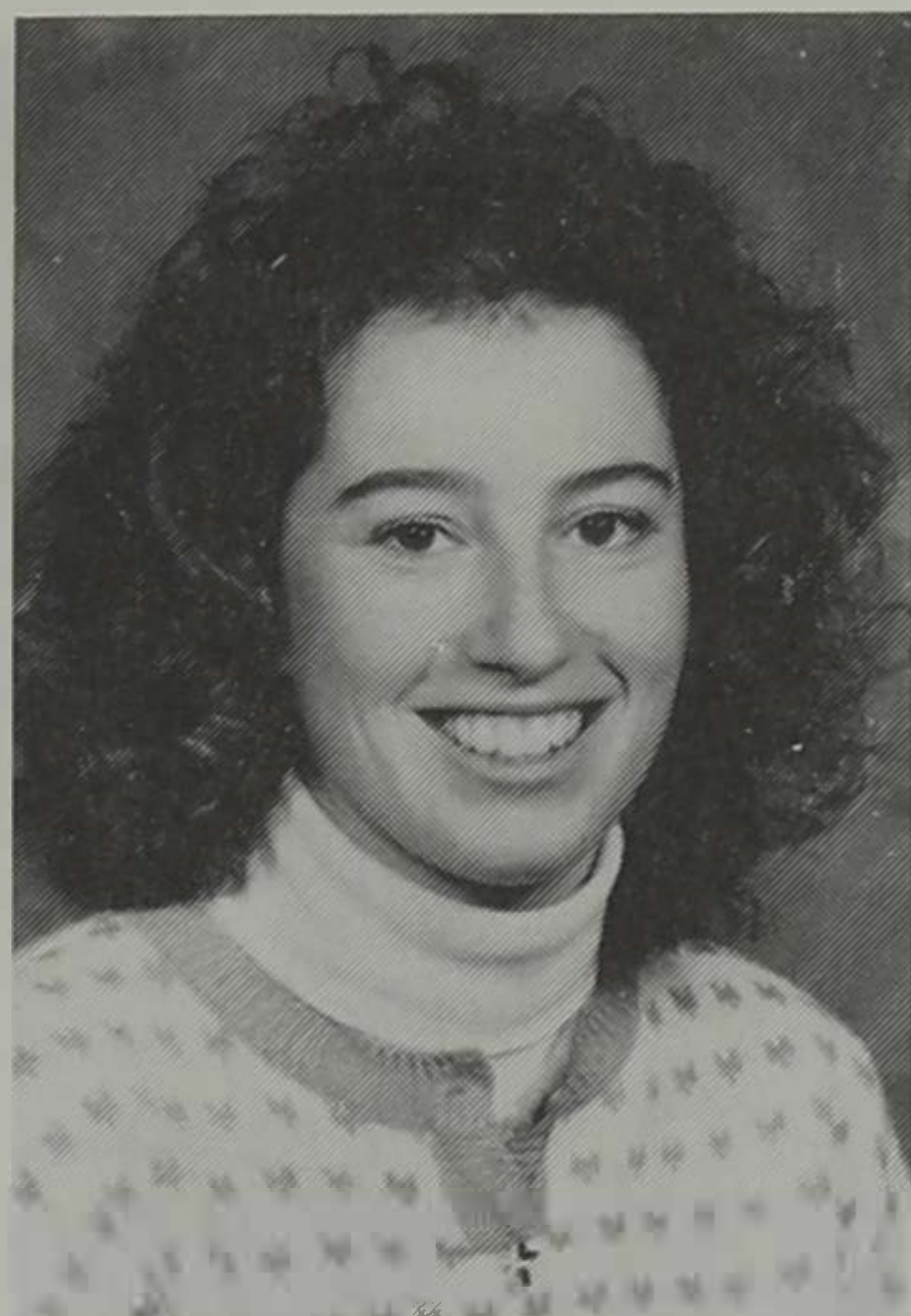

GWYNETH DEAN

Child Development and Family Relations Superintendent

Gwyn is a senior Child Development and Family Relations major from Westington Springs, S.D. Her activities include Child Development and Family Relations Club and National Association for the Education of Young Children.

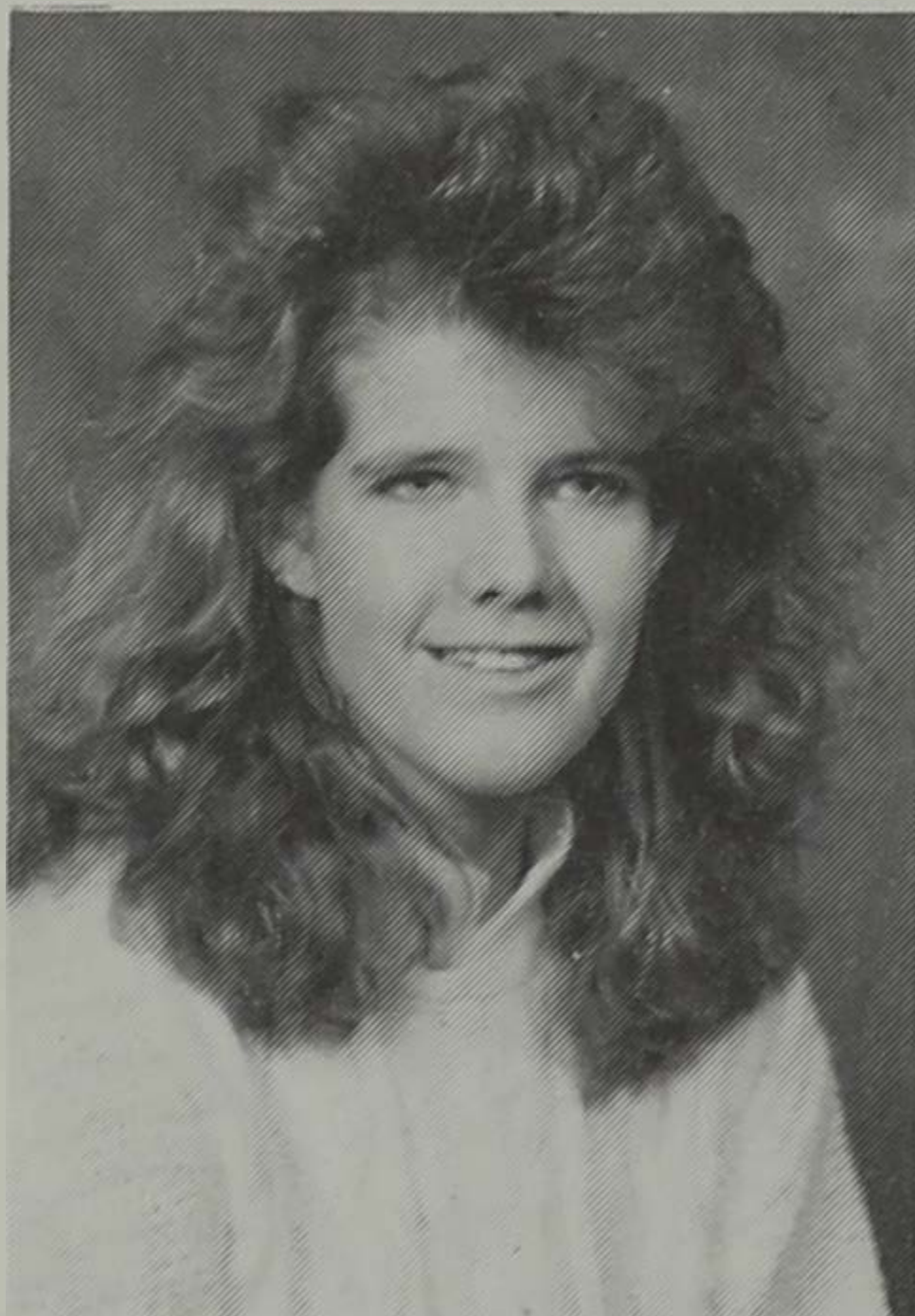

BETH JEREMIASON

Child Development and Family Relations Assistant

Beth is a Senior from Canby, Minn. She is majoring in Child Development and Family Relations with the Early Childhood Education option. Beth is active in the Child Development and Family Relations Club.

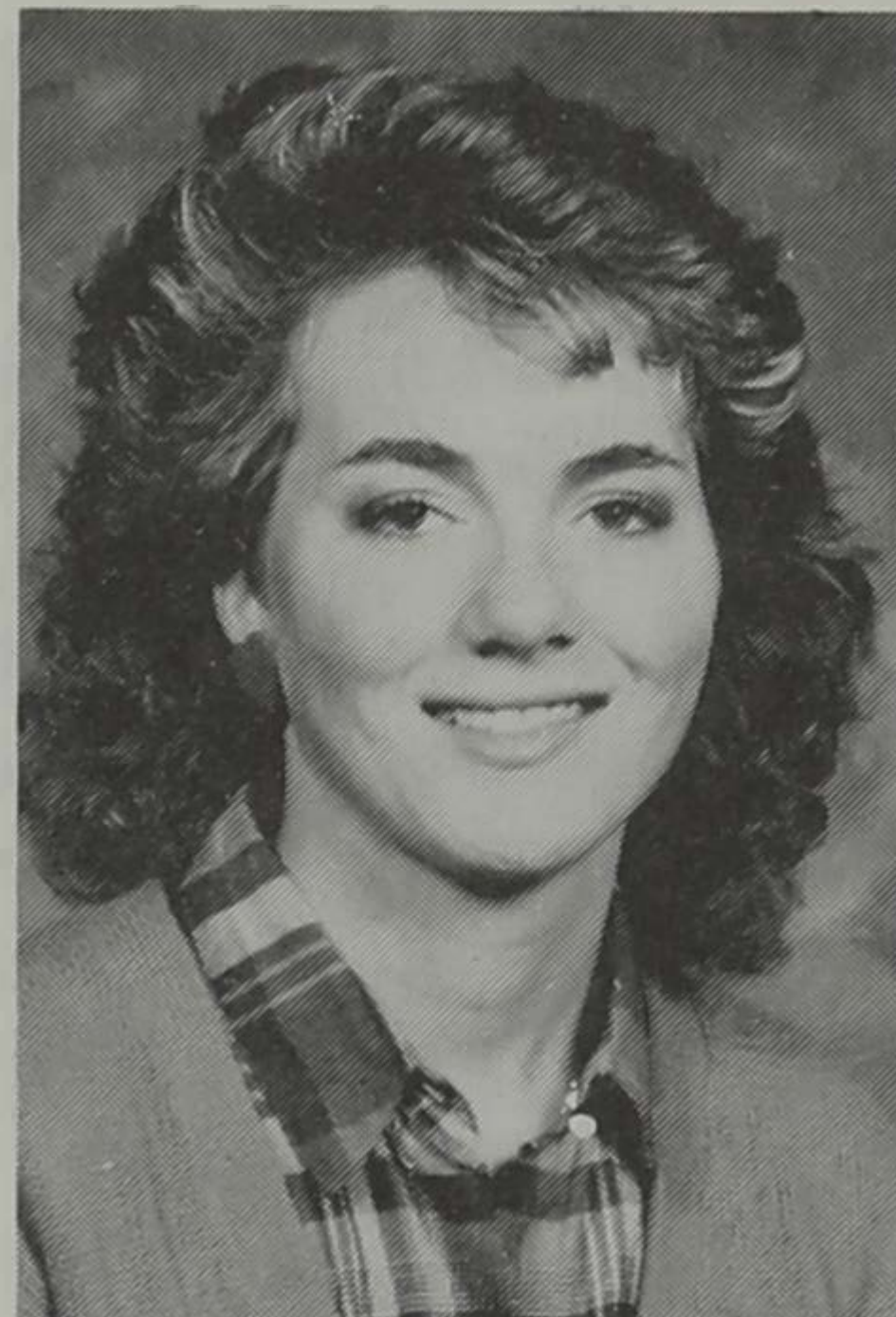

KAREN LAMONT

Child Development and Family Relations Assistant

Karen is a sophomore from Carpenter, S.D. She is majoring in Child Development and Family Relations with the Early Childhood Education option. Karen is involved in the Child Development and Family Relations Club. Karen was the 1988-89 recipient of the Ella Ollenberg scholarship.

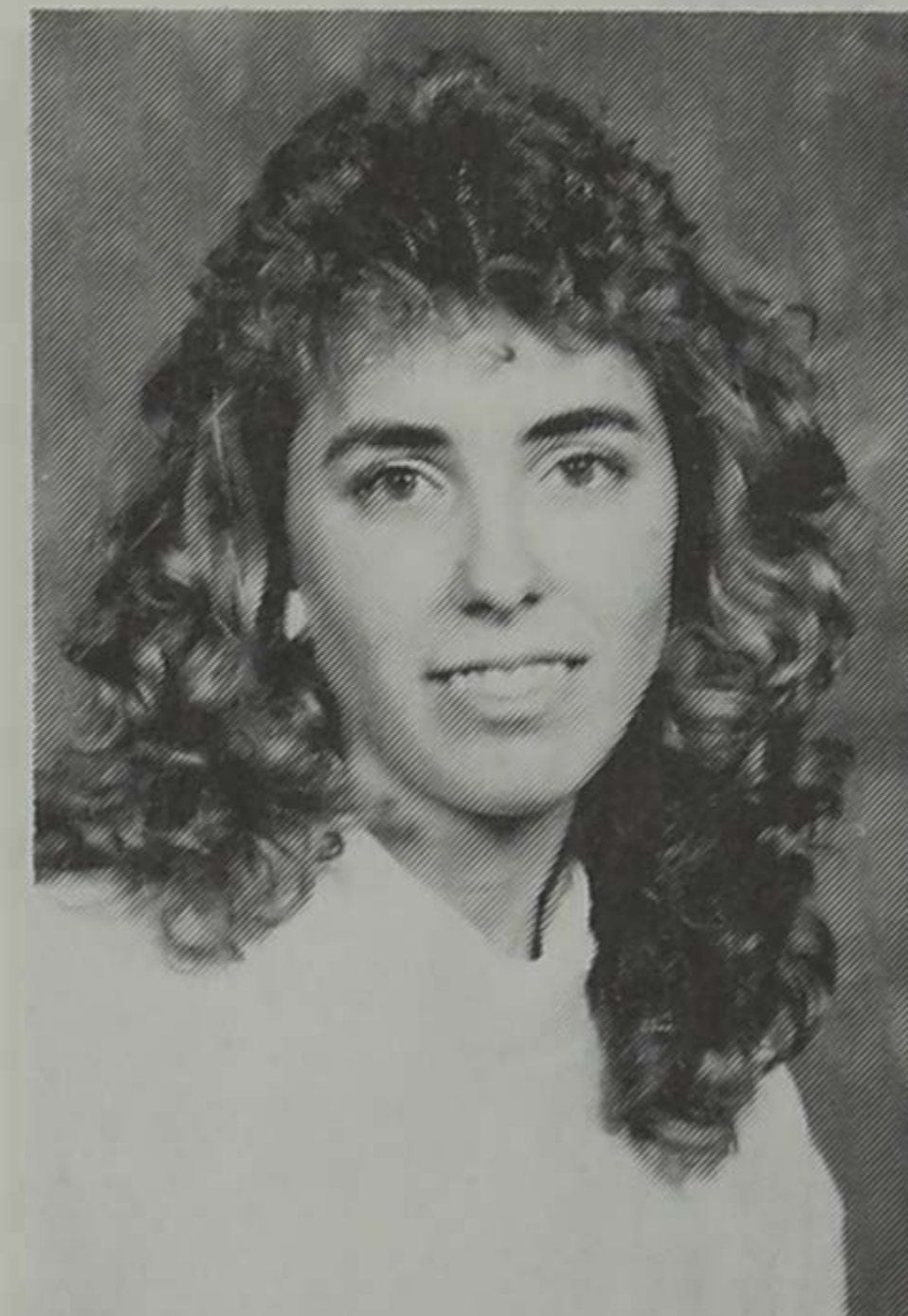

AMY WARKENTHIEN

Interior Design Superintendent

Amy is a freshman from Clark, S.D. She is majoring in Interior Design with a minor in Art. Amy is a 10-year 4-H member and has received various Home Economics scholarships.

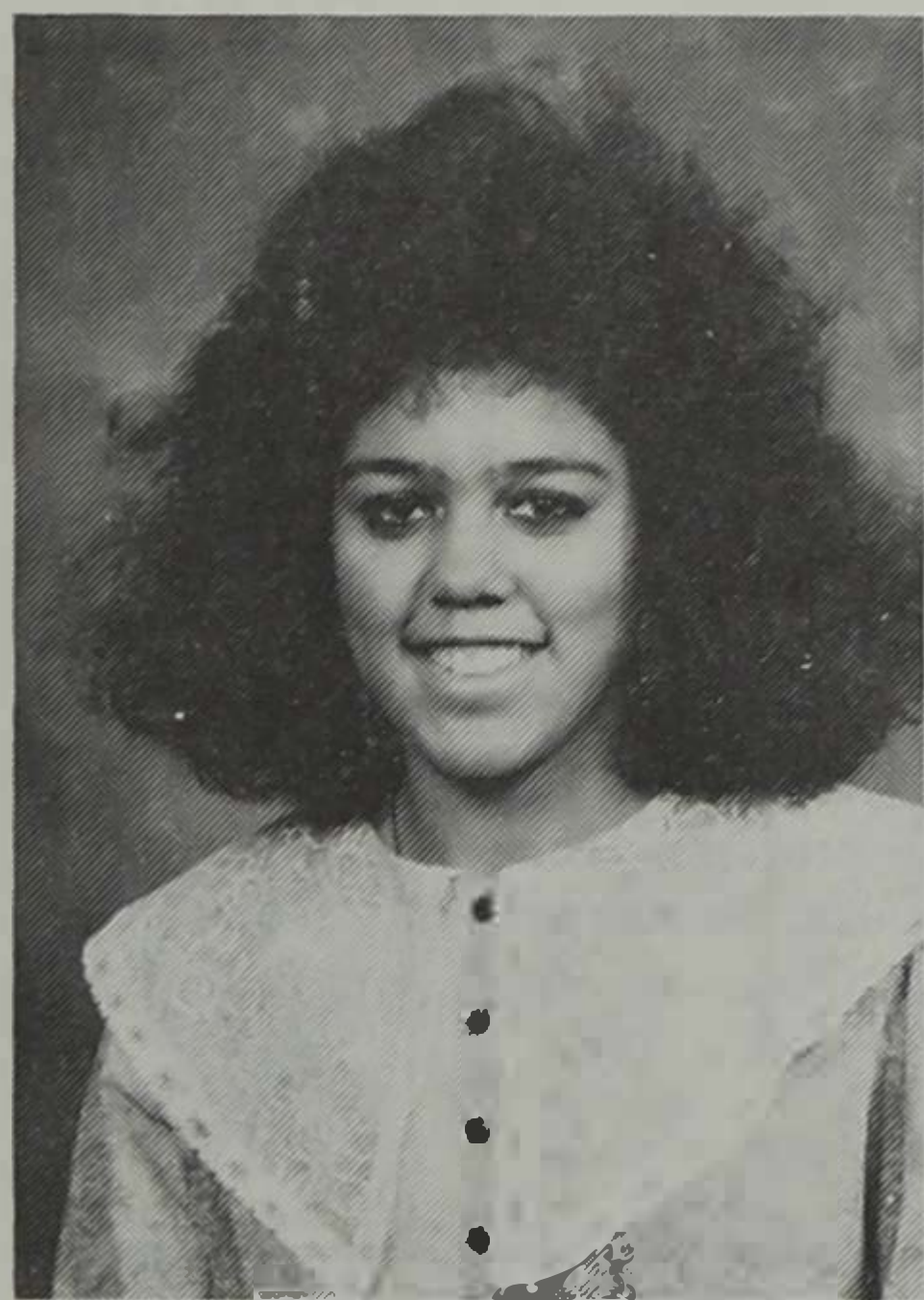

EMILY GRIESY

Interior Design Assistant

Emily is a freshman from Two Harbors, Minn. She is majoring in Interior Design with a minor in Business. Emily is active in ASID, The Pride, Hall Programmer, Staters for State, intramural broom hockey, and was a cast member in "My Fair Lady."

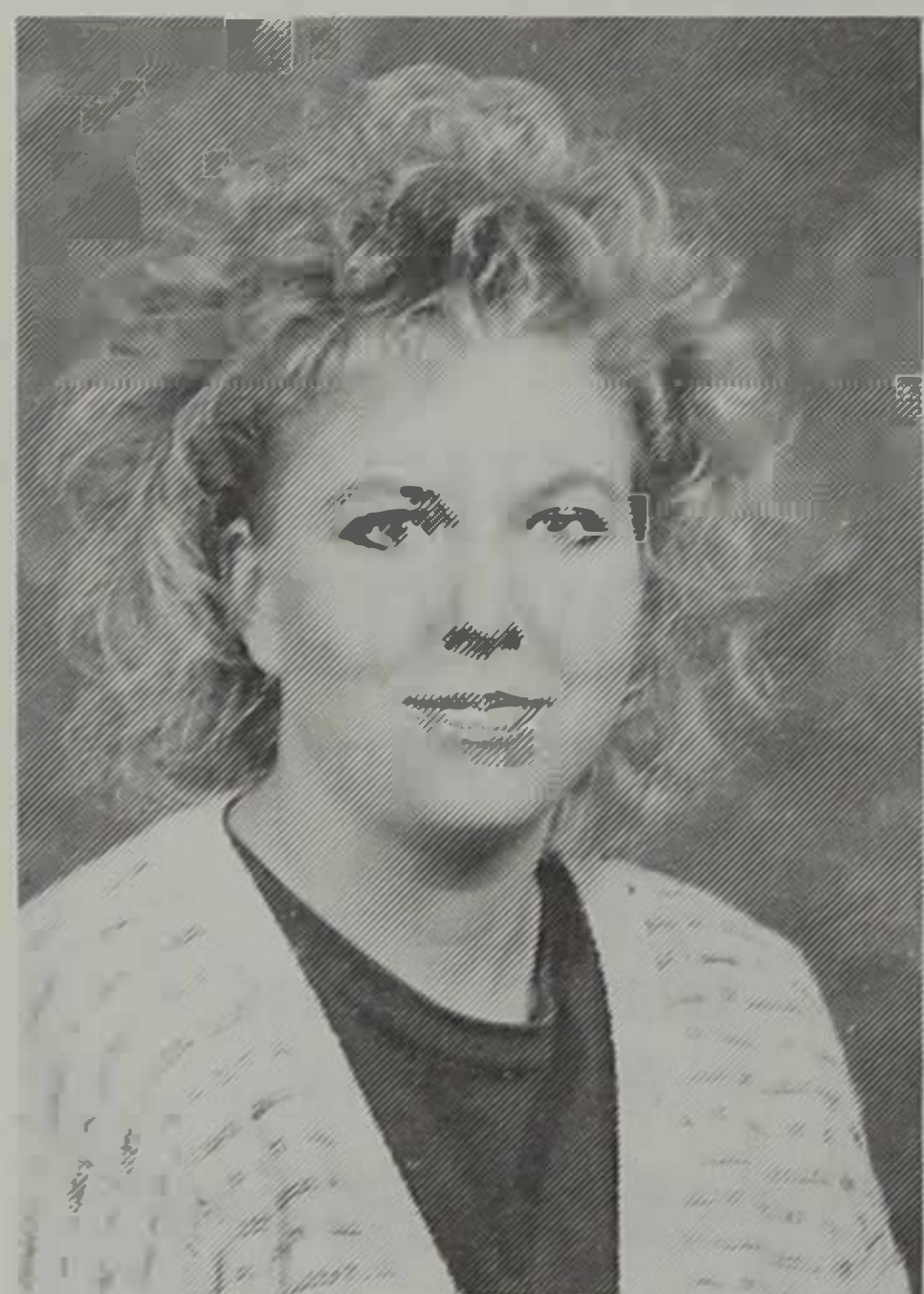

LISA PETERSON

Nutrition Food Science Superintendent

Lisa is a junior Dietetics major from Winebago, Minn. She is also involved in the Nutrition Food Science Club and intramural sports.



LORNA SABOE

Nutrition and Food Science Assistant

Lorna is a freshman from Willow Lake, S.D. Her major is Food Science. Lorna's activities include Public Relations Team, Nutrition and Food Science Club, Campus Crusade for Christ, Marching Band, Concert Band, and the Dorothy Fear Walthers Memorial scholarship.



KAY MUELLER

Awards Superintendent

Kay is a senior from Renville, Minn. Her major is Interior Design with a minor in Journalism. Kay's activities include American Society of Interior Design, WELS Student Center, Intramural sports, and Phi Upsilon Omicron, in which she is president. She has also received various home economics and journalism scholarships.



SHAUNA SMITH

Awards Assistant

Shauna is a freshman Interior Design major from Opal, S.D. She is involved in American Society of Interior Designers.



PAULA MILLER

Awards Assistant

Paula is a sophomore Home Economics Education major from Bryant, S.D. Her activities include being a Sunday school teacher and Working Women Club.

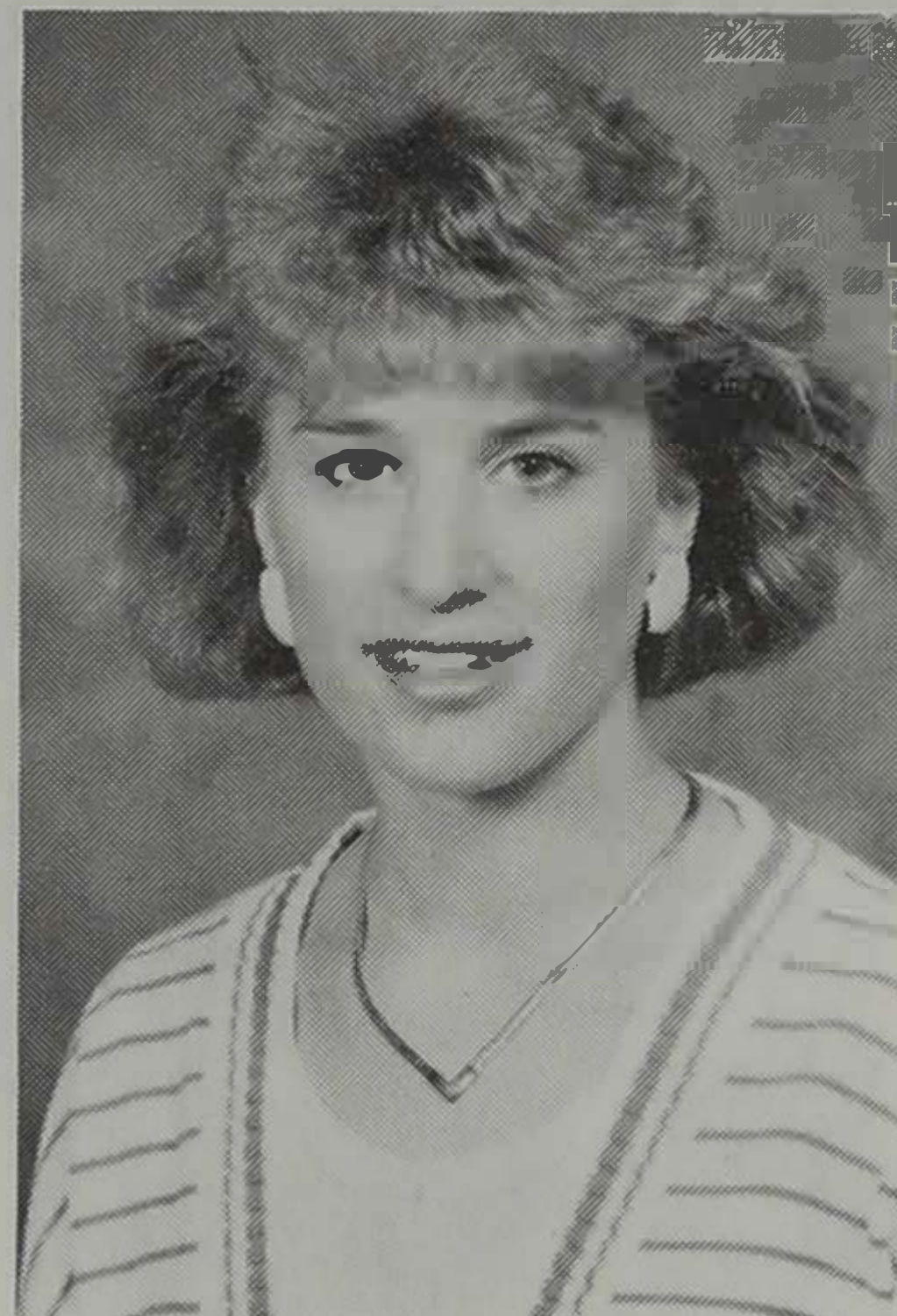

KERRI JORGENSON

Judges Superintendent

Kerri is a sophomore general Home Economics major from Jeffers, Minn. She is also involved in intramural basketball and volleyball.



ROSEANNE FINK

Judges Assistant

Roseanne is a sophomore from Armour, S.D. Her major is Textiles and Clothing with a minor in Art. Roseanne's activities include Concert Choir, Textiles and Clothing Club, French Club, intramural sports, and Chi Omega pledge.

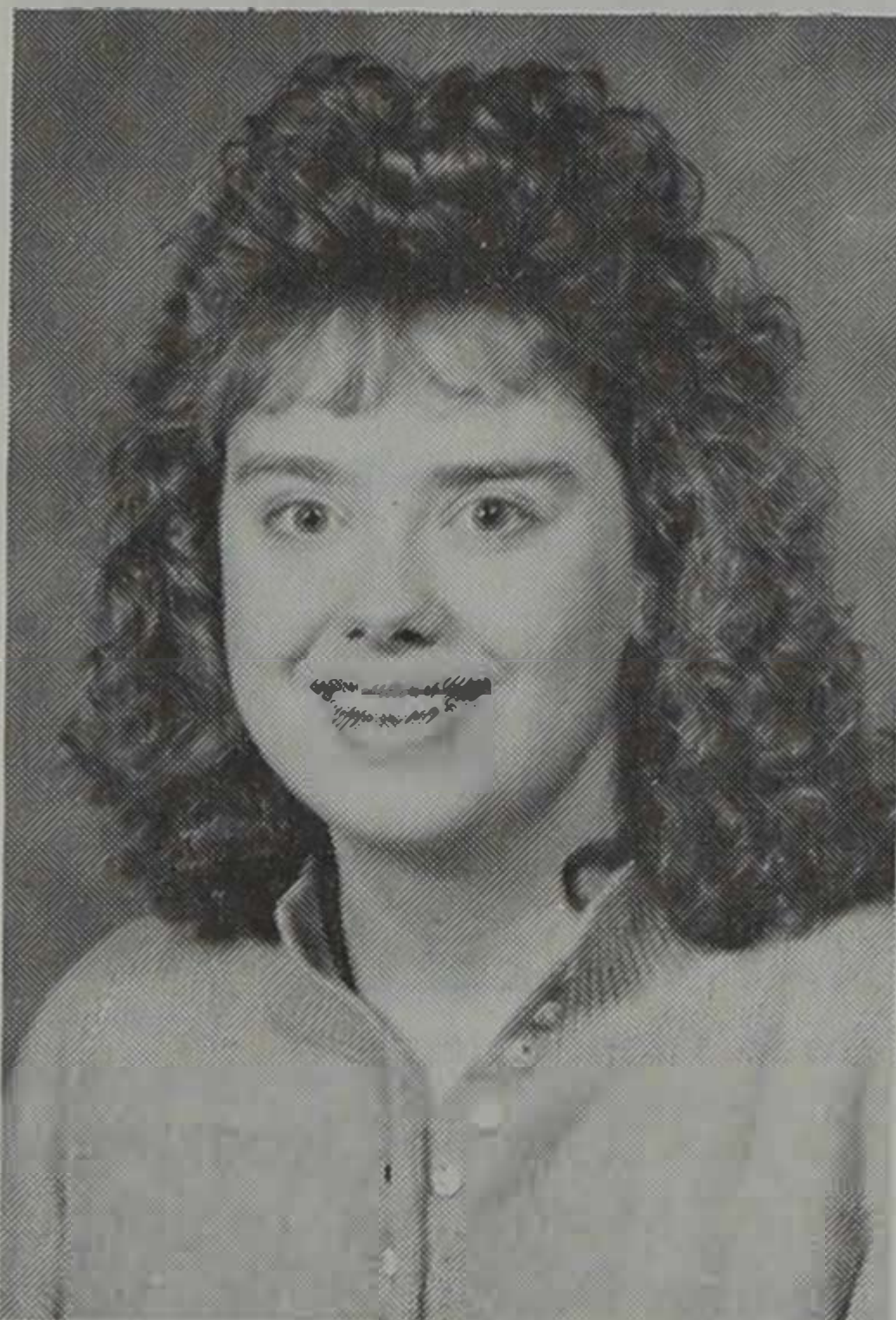

LORIE DREW

Education/Journalism/Extension Superintendent

Lorie is a Junior Home Economics Education major. She is from Sioux Falls, Lorie is involved in the EJE Club.



ANN HUTCHSON

Education/Journalism/Extension Assistant

Ann is a junior from Onawa, Iowa. Her major is Home Economics Education with a minor in Early Childhood. Ann's activities include EJE Club and American Home Economics Association.

**EXPERT
HORSESHOEING**

**MIKE
KIDWILER**
Farrier

R.R. 2, Box 121
White, S.D. 57276
605/629-2511

SDSU Collegiate 4-H

will give you the opportunity to develop leadership skills and friendships.

Continuing to share, sharing to continue—these are the opportunities given to you by Collegiate 4-H.

For more information about the collegiate 4-H program, contact the State 4-H Office at 688-4167.



Nilsen's

6th STREET FLORIST

The Flower Center of Brookings

"Serving the College Community for Over 50 Years"

—Fresh Flowers —Green and Blooming Plants
—Gift Items —Cards —Balloons —Stuffed Animals

692-6313

1321 Sixth St. Brookings, S.D.



Fashion Show Participants

Models:

- Kirsten Anderson Alcester, S.D.
- Dawn Bohlender Brookings, S.D.
- Husband
- Daughter
- Melissa Christie Brookings, S.D.
- Heidi Eisenbeisz Bowdle, S.D.
- Rosanne Fink Armour, S.D.
- Mindy Gabriel Cottonwood, S.D.
- Jennifer Garness Newell, S.D.
- Lisa Green for Janelle Stange Mitchell, S.D.
- Robyn Heine Vermillion, S.D.
- Greta Heismeyer Estelline, S.D.
- Cindy Jones Midland, S.D.
- LeeAnn Kronaizl Vermillion, S.D.
- Colleen Logan Rock Rapids, Iowa
- Jody Melius Faulkton, S.D.
- Kay Mueller for Cindy Thompson Renville, Minn.
- Stephanie Pekas Sioux Falls, S.D.
- Glenda Renaas Nunda, S.D.
- Tammy Ritter Scotland, S.D.
- Brenda Santema Volga, S.D.
- Tami Schoenfelder White Lake, S.D.
- Judy Schroeder Fairmont, Minn.
- Melody Tunender Lennox, S.D.
- Amy Warkenthien Clark, S.D.
- Missy Wood Lennox, S.D.

Emcees

- Ann Hildebrandt
- Jennifer Jacobson

Ushers

- Troy Johnson
- Carl Johnson
- Ron Csukker
- Robert Csukker

Entertainment

- Jennifer Peterson

Ladies Lead Participants, Sponsors

- Leah Greenfield Collegiate 4-H
- Becky Flatmoe Rodeo Club
- Greta Heismeyer EJE Club
- Barb Pierson Farmhouse
- Rebecca Lafferty ACT Economics
- Robyn Heine Vets' Club
- Kelli Swier AGR Fraternity
- Amy Wright Block and Bridle
- Sona Sample Horse Club

Staff Award Contributors

- Edna Page Anderson, Dean of Home Economics
- Ardyce Gilbert, Former Dean of Home Economics
- Mary Kay Helling, CDFR
- Cindi Penor Ceglian, CDFR
- Julie Bell, HEd.
- Marlene Brands, HEd.
- Virginia Clark, HEd.
- Judy Farris, HEd.
- Delores Kluckman, HEd.
- LaVonne Kurtz, HEd.
- Tina Bohannon, NFS
- Georgia Crews, NFS
- Mike Crews, NFS
- Bob Rose, NFS
- Sandra Evers, TCID
- Harriet Swedlund, TCID
- Jo Yost, TCID

High School Judging Awards Contributors:

- American Society of Interior Design, Student Member Section
- Nutrition and Food Science Club
- Child Development and Family Relations Club
- Education, Journalism, and Extension Club
- Phi Upsilon Omicron
- American Home Economics Association, Student Member Section (Virginia Clark)
- Textiles and Clothing Club

Hair Designs
by Nanette & Co.
127 So. Main • Brookings
692-4124

\$5⁰⁰ OFF
Perms
\$5⁰⁰
Haircuts

Open 8-5 Daily
Except
8-8 Thursday



Mary Kay
COSMETICS

*For complimentary
Facial or Interview
Call (605) 688-3858*

Julia Ann Jelinek
BEAUTY CONSULTANT
Rm. 157 Pierson Hall
Brookings, S.D. 57007

Home Economics Clubs

AHEA—American Home Economics Association, Student Member Section. This club promotes professionalism and personal interactions with peers and information about all carers in home economics.

ASID—American Society of Interior Designs', Student member Section. Students find their membership personally rewarding as they are introduced to new directions in the field and develop professional skills that they will want to continue to improve upon throughout their interior design career.

CDFR—Child Development and Family Relations Club. CDFR Club acquaints members with other students who are interested in the areas of CDFR. The club promotes knowledge and public relations to the university and community about the benefits of professionals educated in the area of CDFR.

EJE—Education, Journalism, and Extension Club. The organization's goals are to increase knowledge and benefits of the professions of home economics education, journalism, and extension.

NFS—Nutrition and Food Science Club. The club offers strong and informative bonds between fellow students and strives to establish and promote social and professional awareness in the field of nutrition.

Phi U—Phi Upsilon Omicron Honor Society. This is an honorary home economics society which stresses professional works and services to the community and campus.

TC—Textiles and Clothing Club. This club has its purpose to provide an organization that promotes activities related to the study of textiles and clothing. The organization provides a forum for the exchange of ideas and information of among students and faculty with a professional emphasis designed to create an understanding and appreciation of textiles and clothing and related areas.

Past Home Ec Expo. Coordinators

1949	Laura Gilkerson, Brookings	1969	Cheryl Ness Rakness, Ft. Collins, Colo.
1950	Margaret Minnaert, Madison	1970	Jennifer Muchow, Sioux Falls
1951	Ann Erickson, Estelline	1971	Nancy Bracht, Twin Brooks
1952	Maryalice Moncur, Miller	1972	Joni Yttreiness, Brentford
1953	Shirley Herring Ochsner, Mobridge	1973	LeAnn Christensen, Hurley
1954	Mary Ellen Peterson, Irene	1974	Mary Nase, Davis
1955	Mary Margaret Robinson, Miller	1975	Julie Fullenkamp, Burbank
1956	Jackie Miller, Milwaukee, Wis.	1976	Sandi Claussen, Sioux Falls
1957	Gail Johnson, Bozeman, Mont.	1977	Patty Fossum, Worthing
1958	Beverly Ordahl, Arlington	1978	Joni Davis, Mitchell
1959	Jane Engelbrecht, Martin	1979	Deb Bach, Renville, Minn.
1960	Joyce Franz, Mountain Lake, Minn.	1980	Ann Ulrich, Ortonville, Minn.
1961	Sharon Lohr, Raymond	1981	Marla Ulrich, Roscoe
1962	Gayle Trautman, Lake Benton, Minn.	1982	Lori Ronke, Watertown
1963	Rosemary Heer, Doland	1983	Gerri Solon, Huron
1964	Rosemary Heer, Doland	1984	Elaine Sutera, Springfield
1965	Lois Priebe, Bridgewater	1985	Sara Stiefvater, Salem
1966	Joyce Haak, Dell Rapids	1986	Carol Bisson, Flandreau
1967	Gayla Gjerde, Naples	1987	Michelle Miller, Meckling
1968	Elaine Gilbertson, Irene	1988	Dawn R. Melius, Faulkton

Stadley
Construction
and Custom
Manure Spreading

800 Fourth Ave. SW
Box 493
Watertown, S.D.

Darwin or Ralph
886-5306

Stay with someone you know.

Holiday Inn



- Indoor Pool
- Kids, Teens Stay Free
- SDSU—1 mile
- Meetings to 700
- Dining Room/Lounge
- Airport Transportation

692-9471
A BETTER PLACE TO BE
I-29 at U.S. 14

Kathryn R. Dean
Certified Nurse-Midwife
and
Women's Health Care

**Tri-County
HealthCare, Inc.**
Wessington Springs, S.D.
605-539-1778



**PHI
UPSILON
OMICRON**

Home Economics
Honor Society
Phi Chapter
South Dakota
State University

**HAROLD'S
PRINTING
COMPANY**
216 FIFTH AVENUE
BROOKINGS, S.D. 57006
TELEPHONE: 692-2211



**SERVING S.D.S.U. AND THE
LITTLE INTERNATIONAL FOR
MORE THAN THREE DECADES**

Toy Show & Sale

featuring

Tractors•Cars•Trucks



Sunday, April 2, 1989
Brookings Mall—Brookings, S.D.

Mall Hours: Sunday, 12 Noon to 5 p.m.

The South Dakota National Guard Salutes

“LITTLE INTERNATIONAL 89”

For 127 years the South Dakota National Guard has been protecting and serving our great state and nation. A great many things have changed since our citizen soldiers rode across the Dakota prairies in 1862.

Now in the year of our states centennial we salute the men and women who have made South Dakota one of the strongest leaders in agriculture, the South Dakota Farmer and Rancher.

To help our up and coming Agri-business men and women, the South Dakota National Guard offers you a chance to earn and learn. We'll help you pay for college or Vo-tech and put money in your pocket. **BENEFITS INCLUDE:**

\$5,040 from the GI Bill

\$10,000/\$20,000 Student Loan Repayment Plan

\$2,000 Cash enlistment Bonus#

Available in special skill areas only.

Over \$5.00 per hour to start

Skills training of your choice

So start serving your country, right here in South Dakota, as a member of the South Dakota National Guard.

CALL: Lenny Baumiller

Brookings

688-5855

or Toll Free 1-800-742-0028

